AN AMERICAN PAPER FOR AMERICANS

Chicago Daily Tribune

THE WORLD'S GREATEST NEWSPAPER

"LET FREEDOM RING" —Samuel Francis Smith

★ ★ FINAL

VOLUME CIII.—NO. 213 C [REG. U. S. PAT. OFFICE. COPYRIGHT 1944 BY THE CHICAGO TRIBUNE.] TUESDAY, SEPTEMBER 5, 1944. —28 PAGES THIS PAPER CONSISTS OF TWO SECTIONS—SECTION ONE THREE CENTS PAY NO MORE

ALLIES NEARING ROTTERDAM!

44 Jap Ships Smashed by MacArthur and Nimitz Forces

REDS SIGHTED 50 MILES FROM YUGOSLAV LINE

Nazis Say Russians Enter Bulgaria.

(Map on page 5.)

LONDON, Sept. 5 [Tuesday]—(AP).—Russian troops racing across the Danube valley toward a junction with Marshal Tito's forces were reported last night to be less than 50 miles from the Yugoslav frontier.

The swift Russian advance toward the Iron Gate pass on the road leading to Yugoslavia and southern Hungary was reported by Joseph Morton, Associated Press correspondent, who flew up the Danube river from Bucharest, capital of Romania.

He said Red army columns were west of Craiova, which is 110 miles west of Bucharest, and within 50 miles of the Yugoslav border. Craiova is the chief commercial center west of Bucharest.

Moscow announced that other soviet units had cut thru the Transylvanian Alps and captured Brasov, an axis stronghold.

Brasov Key to Four Passes.

Brasov, on the Transylvania side of the Carpathian mountain chain, is a six way rail junction 53 miles northwest of the Ploesti oil fields and is the key to four mountain passes. Moscow said Romanian troops helped to capture the city.

In their push thru the Predeal pass into Brasov, the Russians also occupied Sinaia, Romanian summer place town.

Targoviste, Gaesti, and 146 other localities also were captured, Moscow said.

A Berlin broadcast reported that Russian troops had set up bridgeheads on Bulgarian territory.

While Moscow did not confirm a crossing into Bulgaria, its bulletin told of the capture of 6,000 Germans on Friday and Saturday near Calarasi, 62 miles southeast of Bucharest.

Hint Push Into Bulgaria.

The Red army now is arrayed on a 150 mile sector along Bulgaria's frontier, and Moscow dispatches said there were indications the Red army intends to cut across Bulgaria, preferably with Bulgaria's consent, in order to seal off German troops caught in Greece or lower Yugoslavia.

In a trap sprung weeks ago on 12 German divisions southwest of Chisinau, 210 miles northeast of Bucharest, the Russians finally liquidated the last Nazi resistance, killing 3,000 Germans and capturing 3,500, the bulletin said. These, Moscow said, made a total of 431,100 axis troops killed or captured since Aug. 20, when the Romanian campaign began.

New Success Above Warsaw.

In a new offensive between the Bug and Narew rivers northeast of Warsaw, capital of Poland, the 2d White Russian army captured 100 localities southwest of Lomza, German stronghold 20 miles below the German East Prussian border, Moscow said. Berlin admitted "preliminary breaches" in the German front but said they had been sealed off.

Estimate 14,795 Flyers Lost in 70 Days to Aug. 15

LONDON, Sept. 4 (AP).—It was estimated today that 14,795 allied airmen were lost by death or capture in the first 70 days of the invasion, ending Aug. 15.

Tribune Features

Judith Cass.....Page 15
Crossword puzzle.....Page 14
Dick Tracy.....Page 23
Editorials.....Page 12
Farm and Garden.....Page 11
Friend of Yanks' Kin.....Page 12
Gasoline Alley.....Page 8
Gumps.....Page 23
Harold Teen.....Page 17
Inquiring Camera Girl.....Page 7
Little Orphan Annie.....Page 16
Moon Mullins.....Page 19
Neighbors.....Page 21
Obituaries.....Page 21
Radio programs.....Page 17
Smilin' Jack.....Page 23
Smitty.....Page 17
Terry.....Page 23
Winnie Winkle.....Page 17

King Restores Romania Rule to Its People

BY SAM BREWER.
[Chicago Tribune Press Service.]

BUCHAREST, Romania, Sept. 4.—By royal decree, King Michael today formally restored the 1923 democratic constitution of Romania, which had been abolished by his father, King Carol. Until a national legislature can be elected, its powers will be exercised by the king and his cabinet, in which all parties, including the Communists, are represented.

All dictatorial powers held by the prime minister were abolished by today's decree. All anti-Jewish laws passed under the regime of Marshal Ion Antonescu were annulled. Thousands of Jewish lawyers, doctors, teachers, and others who were driven from their professions by those laws will resume their old functions.

Press to Be Curbed.

The government, however, has warned the press that press controls, dropped after the palace revolution on Aug. 27, will be reestablished.

Marshal Antonescu, who drove his country down the road to fascism, was under arrest here, with several of his leading collaborators. It is not true that he has been taken away by the Russians, but detachments of Russian soldiers and many Communists have been added to the Romanian police who are guarding him.

With Antonescu are his chief aid and namesake, Mihai Antonescu; his former war minister, Gen. Constantin Pantazi, and Gen. C. Vasiliu, who as undersecretary in the ministry of the interior, was in charge of most of the police actions of the Antonescu regime.

Baron Manfred von Killinger, German minister to Romania, created a sensation when he shot himself on Saturday after killing his pretty secretary. Killinger had won a reputation for toughness and was able to do as he pleased here. He lost heart when he heard the Russians were looking for him.

Hoax Feared by Russians.

Russian officers visited leading restaurants today with photographs of Killinger and showed them to persons who knew him, to make sure the body was his. There had been rumors that a hoax had been devised to save him and that the body wasn't really his. The Swedish minister was one who identified it as Killinger's.

Russian soldiers are having a gay time, touring the shops and buying everything in sight. Their rubles have been given a value of 100 Romanian lei each. The Russian occupation lei are worth 500 of the real Romanian lei.

MANAGER SAYS CHEVALIER WILL TURN UP ALIVE

PARIS, France, Sept. 4 (AP).—Maurice Chevalier, French actor, probably is still alive, Max Ruppa, his manager, said today. He speculated that rumors that the actor had been killed by French Maquis [patriots] sprang from the execution three months ago of a small town mayor of the same name. Ruppa said he had heard from Chevalier on July 15, which was after the mayor had been killed. He asserted Chevalier was patriotic and the Maquis would have had no cause to kill him.

THE WEATHER

TUESDAY, SEPTEMBER 5, 1944.

Sunrise, 6:20. Sunset, 7:19. Moonrise, 9:26 a. m. Saturn is the morning star. There are no evening stars.

CHICAGO AND VICINITY: Generally fair today and tomorrow; cooler today and continued cool tomorrow; moderate to fresh winds; high today, 80; low tonight, 58; high tomorrow, 77.

ILLINOIS: Generally fair today and tomorrow; cooler today and continued cool tomorrow.

TEMPERATURES IN CHICAGO.
For 24 hours ended 2 a. m., Sept. 5:

3 a. m.	78	11 a. m.	80
4 a. m.	77	Noon	81
5 a. m.	75	1 p. m.	83
6 a. m.	74	2 p. m.	85
7 a. m.	73	3:15	*86.8
8 a. m.	73	4 p. m.	85
9 a. m.	75	5 p. m.	84
10 a. m.	77	6 p. m.	83
7 p. m.	80		
8 p. m.	78		
9 p. m.	75		
10 p. m.	73		
11 p. m.	69		
Midn't.	65		
1 a. m.	66		
2 a. m.	†64		

*High. †Low.

POLLEN COUNT: For 24 hours ended at 4 p. m., 712 grains per cubic yard of air. For 24 hours ended 7:30 p. m., Sept. 4: Mean temperature, 80; normal, 68; excess since Jan. 1, 784 degrees. Precipitation, none; deficiency since Jan. 1, 1.17 inches. Highest wind velocity, 19 miles an hour. Relative humidity, 7:30 a. m., 66; 1:30 p. m., 40; 7:30 p. m., 47.

[Official weather report on page 28.]

THE SPECTER RIDES AGAIN

EARTH TREMORS FELT IN CHICAGO

Quake Hits Many Cities in Northeast Area.

Earth tremors, felt by residents on Chicago's north side and reported by other cities all the way to the east coast and as far north as Montreal, Canada, resulted from a "severe earthquake" approximately 750 miles northeast of Chicago, Prof. A. R. Schmitt, Loyola University, disclosed early today.

Altho the reports were widespread, it was indicated that the heaviest shock was felt in Montreal, where it was reported by telephone to THE TRIBUNE that "a severe shock has been felt for 30 seconds." Prof. Schmitt said the shock came at 11:40:43 p. m. [CWT] and lasted approximately 35 seconds.

THE TRIBUNE learned by telephone that the earthquake apparently centered in Cornwall, Ontario, about 86 miles west of Montreal. Reports to Montreal from that textile manufacturing city disclosed that the walls of several buildings collapsed and at least one person had been injured.

Many Awakened Here.

Only those living on the north side were aware of the shock here. Telephones in THE TRIBUNE rang for 30 minutes from residents who reported they were awakened or had "been made ill" by the tremors.

Slight shocks in southeastern Wisconsin set coat hangers, lamp shades, and switchboard cords swaying, police reported. Reports also came from cities in Connecticut, Rhode Island, New Jersey, Pennsylvania, West Virginia, and Delaware, with slighter shocks in Ohio and central Indiana.

As reports were received from various parts of the country, it became apparent that the eastern seaboard cities were most affected by the earthquake. In Hackensack, N. J., floor lamps were knocked over in houses and prisoners of the Bergen county jail were reported near panic from fear.

New York Area Shaken.

In the New York area, tremors were felt at intervals, it was reported. At La Guardia airport, officials said that the tremors were felt distinctly in the administration building and reported one tremor lasted between 45 and 50 seconds.

Prof. Schmitt recalled that a similar earthquake shook Chicago on Nov. 1, 1935, 12:05 a. m., but that it centered near the mouth of the St. Lawrence river where "earthquakes have been fairly prominent since Indian lore days." The quake, he added, was not quite as severe as the one in 1935 but he said that "it would have caused considerable damage if it centered in a populated region."

In a Jeep Across France! Writer Tells of Dodging Nazis

Edward Kennedy, Associated Press correspondent who accompanied the United States 7th army in its invasion of southern France, has showed up at Nantes, a port in western France about 400 miles from Bourg, deepest known point of penetration by the 7th army. In the following dispatch he tells of his jeep trip across France. An earlier dispatch, covering a trip by Kennedy to the Swiss frontier, was released at the same time and is published herewith.

NANTES, France, Sept. 4 (AP).—War correspondents from the south entered Nantes, near the mouth of the Loire river, late Sunday night.

We traveled with the aid of Maquis [patriot] forces several hundred miles thru country liberated by French Forces of the Interior and slipped between two big, desperate and trapped German units.

Entering the city in darkness, the first evidence we encountered of the allied forces driving from the north was an American ambulance.

We had many diversions and delays on our trip, but always received maximum help from the Maquis, who passed us from town to town and told us how to avoid the Germans.

We encountered several groups of American soldiers who have been with the Maquis several months. In each case we were the first Americans from the outside world they had encountered. They wrung our hands and even stroked our jeep.

The French population greeted us with enthusiasm. One of our most difficult problems was to get past towns without hurting the feelings of the people, who wanted to open champagne and hold celebrations.

It was with difficulty we tried to persuade them that they had better be cautious because German formations might speed thru their villages at any moment in an attempt to break out northeastward—the German's route of retreat in this area.

Gasoline for the Asking.

Everywhere we went we found the Maquis our friends. They fed us, gave us information and supplied us with something more valuable than gold—gasoline. And when we ran out of cigarets they gave us those, too, altho they had few.

We passed thru many burned villages, scenes of German atrocities. We visited the ruins of Oradour-sur-Glane, in which the Germans put hundreds of civilians to death. We talked to survivors.

Thru all this vast region the F. F. I. had the situation well in hand, except where the Germans had big formations.

Nazi Vehicles Strew Roads.

On all roads of the German withdrawal we saw vehicles smashed by Maquis forces, who went at them with bazookas, grenades, machine guns, and any other weapon obtainable.

Thruout this territory the German army is terrified by the F. F. I.

Visit Swiss Border

THE SWISS FRONTIER AT GENEVA, Aug. 26 [Delayed]—(AP).—French Forces of the Interior have annihilated the Germans thruout a vast area stretching northward from Grenoble to the Swiss border.

In a 350 mile trip thru this part of France—in the departments of Siere, Savoie, Haute Savoie, and Ain—the only Germans I saw were dead ones or prisoners. Not only have French resistance forces wrested the region from the Germans but they are assuring order thruout it.

They have killed or captured several thousand Germans, sent others fleeing into Switzerland and compelled many battalions to withdraw toward Germany for fear or being cut off.

No allied army formations have yet entered the area. Patriots have done the job alone, permitting American forces which reached Grenoble to be used against Germans elsewhere.

We could have brought in thousands of German prisoners. We received messages from Germans wanting to surrender to Americans rather than to the Maquis. But we knew the Maquis could handle them.

The Germans' situation is crumbling rapidly in this area and they are unnerved. But in their desperation they are committing atrocities against the French population.

Ferried Over Rivers.

Our greatest difficulty was in getting across rivers. All bridges had been destroyed, but the Maquis got tugs and barges and pulled our jeep and trailer across.

We went from town to town with a Maquis pass that worked wonders.

The only Germans we saw were prisoners of the Maquis. We saw many German army trains that had been blown up or derailed by the Maquis.

One American major we met had been with the Maquis for months.

243,848 War Prisoners in U. S.; 192,846 Germans

Washington, D. C., Sept. 4 (AP).—War prisoners held in this country totaled 243,848 on Sept. 1 the war department reported today, 192,846 of the total being Germans. Italian prisoners numbered 50,272, and Japanese 730.

BELGIAN PORT OF ANTWERP FALLS; TAKE BREDA, 12 MILES IN HOLLAND

Fleet, Planes Blast 107 Aircraft; Bombard Wake.

(Map on page 9.)

A series of American air and naval actions over the Pacific war front announced yesterday and early today at Pearl Harbor and at Gen. MacArthur's headquarters revealed the sinking or damaging of 44 Japanese ships and barges. In addition 107 Japanese planes were destroyed or damaged.

Nimitz Sinks 13 Ships.

U. S. PACIFIC FLEET HDQ., Pearl Harbor, Sept. 4 (AP).—A three day series of raids and two days of ship bombardment of Japanese bases in the Bonin and Volcano Islands, south of Japan, in which 13 enemy vessels were sunk were announced today by Adm. Chester W. Nimitz.

In addition, four ships probably were sunk and three ships and a sampan damaged.

Eighty-five Japanese aircraft were destroyed or damaged.

The raids began Aug. 30 against Chichi and Haha Islands in the Bonins, about 650 miles south of Tokyo, and Iwo in the Volcanes. Iwo is 750 miles south of Tokyo.

Warships Shell Wake.

In addition, Nimitz reported, carriers, cruisers, and destroyers bombed and shelled Wake yesterday.

Other aircraft hit Rota and Maug in the Marianas, Paramushiro in the northern Kuriles, Truk and Ponape in the Carolines, Nauru Island, west of the Gilberts, and Mill, Wotje, and Maloelap atolls in the Marshalls.

No damage to ships was reported in the three-day action, the sharpest in the Pacific in several weeks.

Since the Volcano islands are 1,645 miles from Wake, it was considered unlikely that the same forces made both raids. If this is true, then it marked the first time that the navy felt it had sufficient ships in the central Pacific to split the fleet into two task forces.

MacArthur Blasts 17 Ships.

GEN. HDQ., SOUTHWEST PACIFIC, Sept. 5 [Tuesday]—(AP).—Seventeen Japanese ships were sunk or damagd severely and more than 200 tons of explosives were unloaded in new attacks on Japan's widefling bases guarding the Philippines, Gen. MacArthur announced today.

Two furious air blows, on steadily pounded Mindanao, southernmost of the Philippines, and on Dutch Celebes to the south, accounted for 15 vessels ranging down from a 3,000 ton transport.

Fifteen parked planes were destroyed at Celebes and seven destroyed or damaged in the air. One United States bomber was lost.

Ship Sinkings Listed.

The heavy blow to Japan's shipping, vital to maintenance of her Southwest Pacific holdings, was accounted for thus:

Off Mindanao—Twelve freighters sunk or severely damaged.

Celebes—Three ships sunk or damaged.

Talaud Island [between Halmahera and Mindanao]—One freighter destroyed or damaged.

Halmahera—One freighter sunk.

In addition at least six barges were sunk.

Davao's airdromes were further neutralized. Medium planes bombed and strafed supply installations on Halmahera.

[The heavy blows against Davao brought a warning from the Tokyo radio to the homeland that an allied "move northward from New Guinea into Mindanao" was near at hand.]

JAPS TO STEP UP DEFENSE.

[BY THE ASSOCIATED PRESS.]

With the war creeping steadily closer to the Japanese homeland, the Tokyo radio yesterday announced plans to step up home defense measures with a nation-wide mobilization of the "national reservists organization."

Total average net paid circulation
JULY, 1944
DAILY *in excess of* 970,000
THE CHICAGO TRIBUNE

NAZI ESCAPE GAP NEAR MONS MADE MASSACRE TRAP

BY JOHN THOMPSON.
[Chicago Tribune Press Service.]

MONS, Belgium, Sept. 4.—Hundreds of German tanks, guns, and trucks wrecked or burned. Hundreds of Germans killed. More hundreds wounded. Three generals with their staff officers captured. Between 8,000 and 10,000 Germans taken prisoner from 20 divisions.

All this has happened since yesterday morning on the battleground between Mons, Belgium, and Maubeuge, France, and the wooded countryside to the west. There still is fighting in small sections of this sector. Some Germans, tho the lateral roads are chock full of smashed equipment and bodies, are still trying to break thru on the shortest escape route to Germany.

By Planes and Armor.

But most of the Germans, who thought they had a 15 mile escape gap open and who tried to run thru it, are believed to have been accounted for in one of the greatest bags of this campaign. For the Germans this was a catastrophe. They were trapped between American war planes strafing and bombing from the sky and heavy columns of armor, infantry, and artillery on the ground, which had moved into the Mons area far faster than the Germans apparently believed was possible.

The result produced some fierce and bloody engagements as the Germans butted into our columns moving into Mons. Battalions became isolated for hours as the battle raged. The road between Maubeuge and Mons often was cut and even last night there was more slaughter outside Mons as more desperate Germans chanced our steel gantlet and were shredded by direct hits from tank destroyers waiting in position near every crossroads.

All day long yesterday, last night, and this morning columns of prisoners were marching down those roads. They were coming in almost like the last days of Tunisia.

Witnessed by Illinoisan.

But before they surrendered these Germans fought. They attacked sometimes in waves and were mowed down in waves. That sounds like movie talk. But it's true. Probably nothing like it has been seen since the last war when men charged by battalions and went down by battalions.

From the top floor of a house at a crossroads on the Belgian frontier he used as a command post, Maj. Francis W. Adams, Urbana, Ill., saw some of it. He commanded an infantry battalion which had been stopped by the German escape drive. The battalion then dug in along a road and took part in the German massacre.

"You could hardly see for the smoke from burning gasoline and oil," said Adams. "But thru the haze I finally saw the Jerries coming. This time it was just like Hollywood. Must have been a battalion of them.

"Came in to Surrender."

"And as they poured over that ridge of freshly plowed soil, our machine gunners in the front line opened up. The Germans went down. Our mortars and artillery were dropping just behind them and at the same time our battle planes were swooping down to strafe them in the open field."

Maj. Jack Rippert, New York City, his executive officer, said that shortly after this massacre a German lieutenant came in under a

[Continued on page 3, column 4.]

Secrecy Surrounds Yanks Driving on Germany.

BY E. R. NODERER.
[Chicago Tribune Press Service.]
(Map on page 2 and back page.)

SUPREME HDQ., ALLIED EXPEDITIONARY FORCE, Sept. 5 [Tuesday]. — Antwerp, Belgium's great ocean port, which stands 15 miles from the Dutch frontier, was captured yesterday afternoon when three flying columns of British armor converged on the city. Brussels, the capital, already had fallen.

Fast moving allied columns smashed across the Dutch frontier and pushed on to capture Breda, 12 miles beyond the border and 25 miles from the great port of Rotterdam, Netherlands Premier Pieter S. Gerbrandy announced last night in a London broadcast.

Other allied forces sweeping across Belgium and France were reported to have reached the German frontier at two points about 100 miles apart—one near Aachen and the other near Perl.

"May Have Reached Rhine."

There were persistent but unconfirmed reports in London last night that the Americans already have driven across the frontier into Germany. An American broadcaster from Paris was quoted as saying American troops have entered Germany and "may have reached the Rhine."

Premier Gerbrandy in his broadcast to the Netherlands said "The hour has struck. Soon the moment will come when the queen will return to your midst."

Gen. Eisenhower in a message broadcast to the Dutch called on them to save docks, factories, and rails of Rotterdam from German demolitions. Eisenhower told the people of Holland, Luxembourg, and Norway "Your day of liberation approaches." He called on the people of Holland and Luxembourg "to serve in the battle."

Thrust in from Malines.

Two of the columns which took Antwerp drove forward after the capture of Brussels—one passed thru Boom, eight miles south of Antwerp. The other drove in from Malines, 15 miles southwest of Antwerp. The third column advanced from Tournai thru Oudenarde, on the east bank of the Scheldt river, capturing Alost en route.

It was on the Scheldt near Oudenarde that the Belgian army was forced to abandon its fight in 1940. A Belgian contingent is now driving forward with allied forces thru regions where in 1914 and 1940 they were hurled back.

The capture of Antwerp completes the encirclement of the Germans in the Pas-de-Calais area and neutralizes the flying bomb coast. Reports that Boulogne and Calais had been captured were characterized here as premature.

[A British radio broadcast said last night that the little town of Waterloo, Belgium, where Napoleon met his downfall in 1815, had been liberated.]

Reported Near Aachen.

There was little concrete news of American operations altho an unconfirmed report said American columns were within artillery range of Aachen, an important bastion of the Siegfried line, two miles east of the Belgian border.

This would put the Americans in the vicinity of Liege near the eastern frontier of Belgium. There was a report that a Free Belgian broadcast had been made from Liege.

United States 1st army tank columns which captured Mons in southern Belgium were known to have reached the area of Charleroi on the Maas river.

Security silence continued to blanket American operations, but it was believed that the British and American onrush had made Belgium and Holland untenable for the Germans.

Patton's Moves a Secret.

Sensational news is expected when the veil of secrecy is lifted from operations of Lt. Gen. George S. Patton's American 3d army which is known to have advanced 120 miles in seven days from southeast of Paris to within artillery

War Summaries

ALLIED HDQ.—Capture Antwerp; Holland invaded. Page 1.
PEARL HARBOR—Fleet, planes smash 44 Jap ships. Page 1.
LONDON—Reds sighted 50 miles from Yugoslavia. Page 1.
ROME—Allies pursue Germans up Saone river valley. Page 2.
ROME—Rimini periled by Canadians' fast drive. Page 4.

range of Germany's Rhineland frontier.

Patton's troops yesterday drove the Germans out of part of Pont-a-Mousson, which lies on the Moselle river.

Patton's tanks also swept 12 miles beyond Verdun to take Etain and then continued their eastward drive for the German frontier.

Berlin broadcasters have said since Saturday that allied troops in this area were within 11 miles of the border. It is considered here that the actual allied position probably is far ahead of points officially released at supreme headquarters.

Fan Out from St. Mihiel.

Other 3d army forces in the Nancy area forced another crossing of the Meuse river 10 miles southeast of Commercy at Chalaine. They were fanning out in all directions from the captured town of St. Mihiel.

Fighter-bombers of the United States 9th air force yesterday flew more than 700 sorties over what was described as one of the largest traffic jams in history. Shuttling between Mons and Brussels, they destroyed 919 German trucks, 757 horse drawn vehicles, and 59 armored vehicles.

German trucks and armored cars were so closely jammed together that when the allies caught up to them they overran the fleeing enemy columns. Then the American airmen had to cease bombing in some sectors for fear of hitting their own troops.

210 Miles in a Week.

The British 2d army in a week has advanced more than 210 miles from the Seine to the Scheldt rivers, driving across the Somme, freeing the Belgian capital and maintaining an average speed of nearly 30 miles daily.

This swift advance has cut off and encircled a force of Germans estimated in some quarters to number 100,000. The United States 1st army has taken 120,324 prisoners, supreme headquarters announced last night.

Berlin last night reported "ferocious" battles on an arc covering Boulogne and Calais as British, Canadian, and Polish forces pressed steadily in from the south and east. The Abbeville garrison surrendered to the Canadians and Poles, who are stated to have pushed on 20 miles to Hesdin on the Canche river. They also captured the town of Montreuil, 10 miles northwest of Hesdin.

Few Ships for Escape.

A British column swinging northwestward from Arras was said to be heading for St. Omer, 25 miles from Calais. It was said here that the only possibility of escape remaining to the Germans was evacuation by sea from the Dunkerque area. The Germans, however, have little shipping and in the face of overpowering allied air and sea power they have little chance to get away.

British forces to the southwest, closing in on the port of Le Havre, yesterday delivered an ultimatum to the German commander calling for the surrender of the German garrison, which the latest estimate put at about 5,000 troops. The Germans were told that fortifications protecting the city would be relentlessly bombed unless the Germans gave in promptly.

Le Havre is believed to be the most heavily defended area on the coast, with fortifications even stronger than those of Brest, which is still holding out.

Cut Rail Lines to Channel.

Antwerp's fall cut the last rail lines from the Belgian and French channel coasts to Germany. It is the second largest city in Belgium with a population of 273,000.

German rear guards were stranded all the way back to Abbeville and Compiegne in France and other forces fleeing the robot bomb coast were coralled in western Belgium.

A substantial number of the enemy was enveloped in a triangle formed by St. Quentin, Compiegne, and Soissons, north of Paris.

[The Brussels radio, reporting that the capital was entered with a minimum of short skirmishes, said other transmitters would be operating at Antwerp, Gent, Courtrai, and Liege and Namur—indicating wide advances by both the British and American armies. Liege is less than 25 miles from the Prussian border, well beyond last officially reported American positions.]

British Push Into Lille.

Far to the south the British entered the French industrial city of Lille—population 200,000— and were pounding down the last 25 miles to Dunkerque and the other channel ports of Calais and Boulogne after capturing Aire.

In Brittany, the port of Brest was under unrelenting assault, with bombers under Eisenhower's orders to pound defenses unceasingly until the big garrison surrenders.

Belgian Port Captured by Allies

(Story on page 1.)

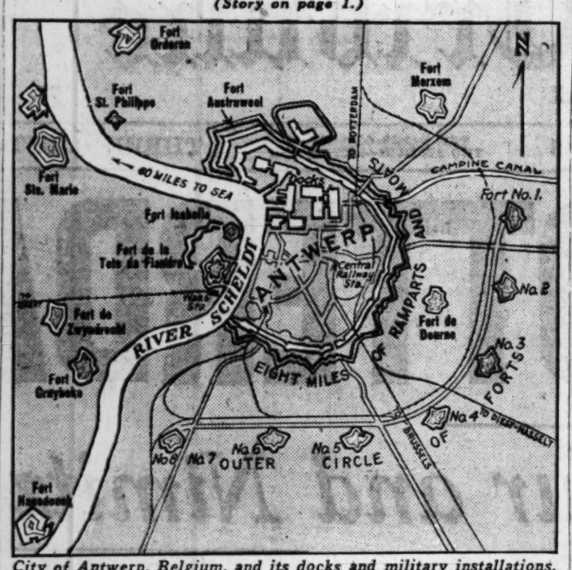

City of Antwerp, Belgium, and its docks and military installations.

MAQUIS MOP UP LAST TRAITORS AT LYON HOTELS

200 Taken; May Face Firing Squads.

BY SEYMOUR KORMAN.

[Chicago Tribune Press Service.]

LYON, Southern France, Sept. 4.—Lyon is making swift recovery after four years of Nazi occupation and the street fighting of the last few days. The shooting has died away and the last Germans and French milice [militia] and Fascists have been captured or killed. Street cars are running. The President Wilson bridge across the Rhone river was bulwarked and is handling vehicular traffic.

The great welcome to the liberators begun yesterday is continuing and American units and the regular French army forces, as well as the Maquis [patriots], are receiving their ovations. There is much kissing and tippling and cafes are doing a big business at increased prices.

Militiamen to be Shot.

As I watched, several Fascists were marched along by grim patriots. The Maquis' girls walked beside them, hugging their men and brandishing fists at the captives. One enthusiastic patriot shoved a gun in my hand and asked me to join a firing squad. I hastily handed back the weapon and retreated behind my status as a noncombatant.

A Maquis lieutenant said 200 militiamen were captured and about 100 were killed at their guns. Few Germans were left behind when the Nazis swung out of the city in the darkness early yesterday, and those who remained died in the fighting.

The lieutenant said all members of the militia would receive fair trials, then added, with the same sort of shrug another French officer had used in describing a similar situation in Marseille, "Those who resisted us actively will, of course, be shot. As for the more passive collaborationists, who knows? Some may hope to get off with long prison terms."

Plot to Blast Hotel Fails.

Battles with the militiamen had centered in the fashionable Royal and Carleton hotels, west of the Rhone, both of which had been German headquarters and residences for Nazi officers. All windows were broken and there were many bullet and grenade rips in the walls. Some patriots are proudly guarding a German machine gun they had hidden in the lobby of the Royal hotel.

Six months ago, I was told, Maquis crawled thru the sewers in an attempt to dynamite the Carleton but were caught and executed by the Germans before they could accomplish their purpose.

Cafe Moulinavent in the Place Bellecour had been a favorite Nazi eating place and five Maquis hurled a bomb into it a few weeks ago. Several Germans were injured and the five patriots were captured and shot.

The extent of German destruction in Lyon appeared to be the burning of a few storehouses and adjacent homes, the dynamiting of 17 locomotives in the railroad yards, and the blowing up of the bridges over the Rhone and the Saone rivers. Demolition was poorly done at the Wilson bridge across the Rhone and that is why this span is back in use.

Monuments Stand Unharmed.

Religious and cultural monuments were not harmed. Stained glass had been removed several months ago from the great 12th century cathedral of St. Jean, which towers above the Saone. The Palais St. Pierre on the Place des Terreaux and its valuable collection of inscriptions, sculptures, and paintings are intact.

Louis XIV. still rides his horse in Frederic Lemot's famous statue in the Place Bellecour. But around that square and around Place Carnot, west of its statue of the republic and near the Hospice de la Charite, stand many barricades. The gestapo had erected them against the Maquis and there were skirmishes around them yesterday.

BRITISH AMBASSADOR TO TURKEY MOVED TO BELGIUM, LUXEMBOURG

LONDON, Sept. 4 (AP).—Hughe Knatchbull-Hugessen, British ambassador to Turkey, has been appointed ambassador to Brussels, newly captured capital of Belgium, and minister to the duchy of Luxembourg.

He succeeds Lancelot Oliphant, captured by the Germans in 1940 and exchanged among prisoners in 1941. Members of a supreme headquarters mission to the Belgium government, numbering about 30, already are in France ready to go to Brussels.

Maurice Drummond Peterson, assistant undersecretary of state in the foreign office, was appointed to the Ankara post.

Chicago Daily Tribune
THE WORLD'S GREATEST NEWSPAPER
Vol. CIII. Tuesday, Sept. 5. No. 218.

Published daily except Sunday at Tribune Tower, 435 North Michigan avenue, Chicago 11, Illinois.
The Tribune company, publishers.

MAIL SUBSCRIPTION PRICES.
Mail subscription prices in Illinois [outside Chicago], Indiana, Iowa, Michigan, and Wisconsin: Daily Tribune only, $6.00 per year; with Sunday Tribune, $12.50 per year.
Zones 3 and 4 in states other than Illinois, Indiana, Iowa, Michigan, and Wisconsin: Daily Tribune only, $7.50 per year; with Sunday Tribune, $15.00 per year.
Zones 5, 6, 7, and 8, inclusive, Canada and Mexico: Daily Tribune only, $12.00 per year; with Sunday Tribune, $19.50 per year.
Foreign: Daily Tribune only, $25.00 per year; with Sunday Tribune, $42.00 per year.
Entered as second class matter May 14, 1903, at postoffice at Chicago under the act of March 3, 1879.

ALLIES PURSUE GERMAN FORCES UP SAONE RIVER

ROME, Sept. 4 (AP). — French and American troops raced northward up both banks of the Saone river tonight in pursuit of German forces fleeing from the great French communications center of Lyon, in which the last enemy resistance had been stilled.

American units, slashing northeastward from France's third largest city in an effort to cut off the retreat of the main Nazi force, occupied Bourg, 35 miles from Lyon. The French, driving up the west bank of the Saone, reached Villefranche, 15 miles north and slightly west of Lyon.

"Only slight contacts were made with the withdrawing enemy," a headquarters announcement said.

Sharp Fight at Montrevel.

Advance Yank elements engaged in a sharp fight with German tank rear guards at Montrevel, 12 miles north of Bourg, and were reported holding half the town.

Allied patrols entered Lyon from three sides yesterday and seized an air field east of the city of 600,000 population, but it was not until today that headquarters said the last German had been killed, captured, or sent fleeing beyond the big silk center.

[Capt. Ludwig Sertorious, German military commentator, said in a Monday broadcast that "this important stage of the big and difficult movement of disengagement is completed. It may be counted a considerable success that the enemy was unable to achieve an encirclement in the area between Lyon and Valence."]

120 Miles from Belfort Gap.

At Montrevel the Germans still faced relentless pursuit for approximately 120 miles before they could escape thru the strategic Belfort gap near the German-Swiss frontier. They were faced with the additional threat of being headed off by other American forces driving east and southeast from Paris. One Yank column last was reported within about 95 miles of Belfort.

Allied planes took a ceaseless toll of withdrawing enemy columns along the highways north of Lyon, leaving hundreds of charred vehicles to mark the flight of the Nazi 19th army.

ENVISAGE COAL RATIONING IN U.S. TO HELP EUROPE

Washington, D. C., Sept. 4 [Special].—Because most of the supplies to be allocated to liberated countries will have to come from this continent, allied successes in foreign fields may bring coal rationing in American homes and result in continued shortages of shoes, textiles, and paper and pulp products.

A report made public today by the combined production and resources board representing the United States, Canada, and the United Kingdom said "now that the allied armies have landed in Europe they will have to provide coal to keep public utilities and railroads operating and to heat homes."

The board, with a promise of a "forthcoming intensification of operations in the far east," reported the industrial capacities of this country and the British empire have combined since "the black days after Dunkerque" to turn out supplies and weapons of war at the "prodigious rate" of nearly four times that of the axis powers.

$302 CANNED GOODS STOLEN.

Burglars who apparently entered with a passkey took 57 cases of assorted canned good valued at $202 from his grocery at 3656 N. Halsted st., Otto Kuhnle reported to police yesterday.

BELGIAN CABINET AWAITS SIGNAL TO HURRY HOME

Session of Parliament Contemplated Soon.

BY WILLIAM STRAND.

[Chicago Tribune Press Service.]

LONDON, Sept. 4.—The Belgian government in exile announced today it will return to Brussels at the moment the allied high command gives the word that the way is clear. That is expected before the end of this week.

The Belgian broadcasting service said a Belgian government mission already has arrived in Brussels to carry out relief measures and to prevent mass migration of refugees which would hamper allied military operations.

Belgian currency has been supplied to the allies to cover expenses of the allied troops in Belgium, it was said.

Parliament to Be Called.

A spokesman announced that as soon as possible after the return of Prime Minister H. M. Pierlot and his colleagues, parliament will be recalled. This will be the parliament elected in April, 1939, whose four year tenure was extended by government decree until the end of the present hostilities.

Before parliament convenes it is expected that it will be necessary for the government to issue orders for the maintenance of law and order to assist in the transition back to peace time life. Decrees enforcing these orders already have been prepared, spokesmen said. Upon the parliament's reassembly, the exiled government will submit a report of its stewardship since the nation's collapse in May, 1940.

Cabinet to Resign.

The officials here have tried to plan to meet all exigencies. If King Leopold III., now in German custody, has been liberated, the government will resign immediately to permit the king to reconstitute his cabinet. If, however, the monarch is still a prisoner, parliament probably will be called upon to elect a regent as provided by the Belgian constitution. In that event the prime minister will hand the resignation of his government to the regent.

Only the king or a regent is empowered under the constitution to appoint a new government.

Meanwhile, with the allies rapidly advancing thru Belgium, the Dutch government here was completing plans to return home. Arrangements already have been made for the departure to Holland of a military and civil mission to take temporary charge of the administration of the nation's affairs.

F.D.R. EXPRESSES ADMIRATION FOR BELGIAN PEOPLE

Washington, D. C., Sept. 4 (AP).—President Roosevelt said tonight the American people were filled with admiration for the way the Belgian people conducted themselves during the four years the Nazis held them enslaved.

In a statement issued at the White House, the President said:

"Brussels, the capital of another freedom loving people, has been delivered from four terrible years of tyranny—the second such period in a generation. The American people are filled with admiration for the imperturbable conduct of the Belgian people toward the hated invaders and their unswerving devotion to the ideals which they share with the people of the United States and the other united nations."

BABY SUFFOCATES IN SLEEP.

William Katz, 3 months old, son of Mrs. Selma Katz, 23, of 1019 S. Sacramento av., suffocated yesterday while sleeping.

YANKS PUSH FOE FROM HALF OF MOSELLE TOWN

WITH THE AMERICANS ON THE MOSELLE RIVER, Sept. 4 (AP).—Lt. Gen. George S. Patton's American forces threw the Germans out of the half of Pont-a-Mousson on the west side of the Moselle river today and sent the enemy retreating toward the Lorraine hills five miles beyond the river.

Before withdrawing across the river, which flows thru the heart of this town lying about midway between Metz and Nancy, the enemy blew up the main bridge.

Fighting still was going on late today between the Americans and the rear guard left on the west side of the Moselle to cover the retreat.

Shelling from Hilltop.

Germans were shelling Pont-a-Mousson from positions atop a high hill on the east side of the river where the enemy established an observation post in the dome of a castle.

Part of Pont-a-Mousson on the west side of the river was in flames.

The Germans fled Pont-a-Mousson at 10 a. m. after an American armored column stormed in, overrunning and destroying columns of vehicles the enemy was making a desperate eleventh-hour attempt to get across the river.

American airmen pounced on a half mile long train of tank cars filled with gasoline for Hitler's forces and when they finished half the train had burned or exploded. The other half was left intact.

Pont-a-Mousson was the first place on the Moselle the Americans have reached substantially, altho patrols have crossed at other points between Metz and Nancy.

2,000 in Argonne Forest.

An estimated 2,000 Germans are hiding out in the Argonne forest west of Verdun, slipping out by night in roving bands to burn and pillage small villages. The entire village of Vouziers in the northwest corner of the forest was burned to the ground early today.

French Forces of the Interior [F. F. I.] and Americans are combing out the woods but the process is slow because of the dense growth which covers the vast area.

An outfit including many doughboys from Pennsylaania chased the Germans across this sector of the front and one organization which took part in the St. Mihiel offensive during World War I. fought across the same battlefield.

"But this time it is not a battle, it's a race," said Capt. E. Coe Kerr, New York.

Doughboys looked across at the round domed American memorial standing majestically atop Montsec.

What a War! Nazi Division Can't Even Choose Captor

ON THE FRENCH-SPANISH BORDER, Sept. 4 (AP).—Frontier reports today told of a "lost division" of the German army, encircled in the Landes department, whose officers surrendered an estimated 11,000 men last night to the French Forces of the Interior after having attempted to hold out until they could surrender to English-American forces.

The Costume Bootery of
O'CONNOR & GOLDBERG
at 23 Madison, East

Urbanites FOR DRESS

James Kean . . . youthful stylist extraordinary . . . designed these high heeled, open back pumps expressly for dress. They're Urbanites of exceptional quality . . . of soft, perfect fitting black or brown suede. Harbingers of correct Autumn footwear.

$12.95

OPEN TUESDAY EVENING UNTIL 9 O'CLOCK

Good Housekeeping
TABLE PADS

Be safe, be sure, with a Good Housekeeping Table Pad. Shop us for quality pads, lower prices and prompt service. Finer quality "Nu-Wood" grain patterns, $6.95 to $13.95. Let our representative measure your table and show samples of heatproof and washable table pads. Shop at home by calling

$2.95

State 6717 day or night

GOOD HOUSEKEEPING TABLE PAD CO.
Phone STATE 6717 333 N. MICHIGAN

BUY MORE WAR BONDS AND STAMPS

OPEN TODAY FROM 12 NOON TO 9 P. M.

So luxurious yet so obviously low priced

BRUCEWOOD FUR COATS
magnificent in style and quality
$299* $399* $499*
$599*

Gleaming black dyed Persian lamb, northern back muskrat, natural Russian squirrel, Hudson seal dyed muskrat—5th floor

A SMALL DEPOSIT HOLDS YOUR COAT

MAURICE L ROTHSCHILD
State at Jackson

*Plus Federal Excise Tax

Fine Lightweights by KNOX

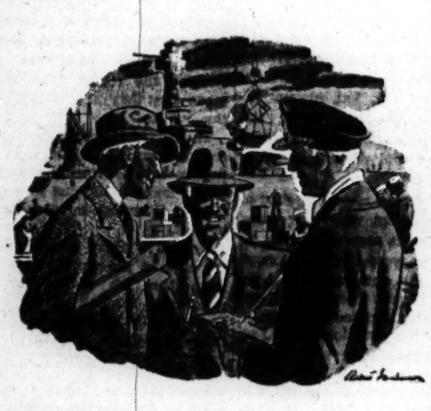

FOR EARLY AUTUMN SMARTNESS...

Vagabond* King
$10
Other Knox Hats $5 to $20

LARGEST SELECTION OF KNOX HATS IN CHICAGO

John T. Shayne
MICHIGAN AVENUE at RANDOLPH

*Trade Mark

tuesday hours 12 noon to 9 p. m.

Open Today, 12 Noon to 9 P. M.

STEVENS

Farmington Shop
Sweater Carnival
featuring the most luscious sweaters under the sun!

Come one-come all-the password is sweaters! There are fitted and boxy ones-smooth and nubby ones-soft wool blends-fine imported cashmeres . . . pullovers-cardigans-long sleeves and short sleeves-in new sharp colors-soft pastel shades. All 100% wool -all 100% "tops!" See them-then select yours!

Sweaters from 3.98 to 14.95

Farmington Shop 3rd Floor

Chas. A. Stevens & Co.
State Street Open 12:00 to 9:00

TUESDAY—9 A. M. to 9 P. M.

We Promise

YOU'VE NEVER SEEN FUR VALUES Like These At Only $100

Not in 5 years (and seldom then!) have we been able to offer you so large an assortment of Furs at this price which we felt could proudly bear the Evans label.

Beaver Dyed Mouton Lamb	$100
Silver Tipped Raccoon Coats	$100
Black Dyed Persian Lamb	$100
Silver Fox Jackets	$100
Dyed Skunk Greatcoats	$100
Lynx Dyed Wolf Coats	$100
Grey Dyed Tingona Lamb Coats	$100
Silvertone Dyed Muskrat	$100
Natural Red Fox Coats	$100
Black Dyed Persian Lamb Paw	$100
Sable Dyed Coney Coats	$100
Norwegian Blue Dyed Fox	$100
Silver Dyed Fox Coats	$100
Raccoon Dyed Opossum	$100
Mendoza Beaver Dyed Coney	$100

Price Subject to Federal Excise Tax

A Small Deposit Reserves Your Selection. Budget Terms Arranged

EVANS 36 SO. STATE ST., North American Bldg.
Take Elevator to Our Third Floor Salon

ORDER ARRESTS OF VICHY CHIEFS FOR AIDING NAZIS

Deat, Doriot and Darnand Among Those Sought.

PARIS, Sept. 4 (AP).—Arrest warrants charging collaboration with the German enemy were issued tonight for Marcel Deat, Vichy labor and "national solidarity" minister, Joseph Darnand, Vichy militia head; Jacques Doriot and Marcel Bucard, political leaders, and a number of others prominent during the Nazi occupation, the justice ministry announced.

Among others named were the Paris radio voices, Jean Paquis and Robert Debeauplan, and Alfonse de Chateaubriant, editor of the newspaper Je Suis Partout.

Stephen Lauzanne, writer on the staff of Le Matin, and Abel Hermant, French academy member, already are arrested, it was said. It is not known where the others are.

Generals Arrested.

Air Force Generals Pinsard and Jaunaud, and Maj. Christian du Jonchet, also have been arrested.

Bucard, said to have been a protege of former Premier Camille Chautemps, headed the Franciste, French rightist party; Doriot led the Partie Populaire Francaise, and Darnand was leader of the Rassemblement National Populaire. Doriot organized an anti-bolshevist brigade in France, and was reported to have served with the Germany army staff in Normandy.

Charles Luizet, prefect of police, announced the arrest of Henri Chamberlain, alias La Font, and

Alfonse de Chateaubriant [left], Joseph Darnand [center], and Jacques Doriot.

Marcel Bucard [left], Marcel Deat [center], and Stephen Lauzanne.

Pierre Boni, Frenchmen whom he said were notorious collaborationists who served the German Gestapo. They were caught, disguised as farmers, 60 miles from Paris. Among hundreds of victims whom these Gestapo aids arrested during the occupation was a niece of De Gaulle. She has not been heard of since.

Seize Laval's Property.

New York, Sept. 4.—All property held by Pierre Laval in the Clermont-Ferrand region of France is being confiscated "for the benefit of the state" under a ruling of the region's commissariat. The Vichy radio, as heard by FCC monitors, reported the action today.

Laval's property in the Clermont region included a 13th and 14th century castle overlooking his native Chatledon near Vichy. Laval was either owner or major stockholder in the important Chatledon mineral springs, with a bottling firm, and of Clermont-Ferrand's leading daily, Le Monitteur.

Report 80 Executed.

BERN, Switzerland, Sept. 4 (AP).—Journal de Geneve reported today that 80 Gestapo agents were executed Saturday in the Haute Savoie region in reprisal for the German massacre of 80 partisans in Lyon.

NAZI ESCAPE GAP NEAR MONS MADE MASSACRE TRAP

Foe Attacks in Waves and Goes Down.

[Continued from first page.]

white flag to arrange surrender terms.

In 24 hours this one American battalion alone captured 2,400 Germans. Other battalions had been doing the same kind of yeoman work, bringing the total number in prisoner of war cages to well over 5,000 this morning. In addition an armored force has taken more than 3,000 prisoners and they are still coming in.

While officers rode back in command cars or jeeps, their men marched along the road in strange looking columns. Once one column had at its tail a bleary eyed, drunken German, staggering along and trying to keep up with the column. No one paid any attention.

Guarded by Girl.

A small group of five was brought in by an old Frenchman armed with only a milk can. Another column, of 700, had a lieutenant and three soldiers in front, with six members of the French Forces of the Interior helping out along the line. Still another was under guard at the rear by only one pretty F. F. I. girl, who, however, carried her German mauser and machine pistol in a business-like fashion.

There were soldiers in these columns of every description and from every type of unit, marines and sailors, tough SS. [elite guards], and paratropers, youngsters who looked hardly old enough to hold a rifle, and old men.

One officer who had fought in Russia, said after yesterday's combined aerial and ground slaughter that it was worse than anything Russia had produced. It has been only today that the full nature of the German debacle is appearing. Yesterday every one was having his own private fight and it was impossible to bring the whole picture into focus.

Patrol Captures 500.

There was, for example, Maj. Lewis Leeney, Iowa City, Ia. With a reconnaissance party he had gone forward to seek a new location for the corps' command post. Late in the afternoon, after we had opened the road to Mons, I found him and his party resting. Leeney said they had killed 100 Germans and captured 500 more and still hadn't located their new headquarters.

Last night our 105 and 155 mm. howitzers were set up in a position south of Mons. The batteries got no sleep. The Germans tried to come thru and the canoneers picked up their rifles and bazookas. They hit one tank and captured an officer and several Germans in a series of fire fights which again had cut the main road temporarily.

All along this road and along every side road today you see piles of burned out German vehicles and even one Tiger tank. The side roads were particularly cluttered with equipment and German dead were everywhere.

What Shell Does.

"I know now what an anti-tank shell does to a man" said Maj. Rippert. "It cuts him in two. I was behind one of our 37s which had gone into position in a hurry and had only 100 yards' field of fire down a street ending in a brick wall. The Germans started coming over that wall and our gun fired. First with high explosive ammunition and then one armor piercing by mistake. That street looked like hash now.

"Some half-tracks mounting 20 mm. [guns] with tommy gunners inside tried to break thru there, too, but our little gun fired until it got them all."

This entire battle yesterday and last night was like that. Some four tanks and half tracks mounting machine guns were hidden in a little grove along the western side of the main road. Beyond the grove stretched green rolling fields.

"There was a full moon," said Maj. Haynes Dugan, Shreveport, La. "The Germans decided to try to cross those fields. Our boys waited until they were in mid-field and clearly visible in the moonlight when they opened up with every-

Gypsy in Reno

GYPSY ROSE LEE.

Reno, Nev., Sept. 4 (AP).—Gypsy Rose Lee, who is registered at a nearby dude ranch under her married name, Mrs. Alexander Kirkland, said today she was in Reno to establish six weeks' residence, but added: "I think it is too early for me to start talking about a divorce." She said she has not yet consulted a Reno attorney. She divorced Arnold R. Mizzy in Chicago five years ago.

thing. You can walk out there a few hundred yards and count a couple of hundred dead. It's an awful mess."

Flags Rise in Mons.

Mons itself is a gray, industrial city of coal and iron mines. It looks something like Glasgow, Scotland. But it's streets are filled with Belgium's red, yellow and black; the red, white and blue of the United States and the United Kingdom, and red flags with Russia's hammer and sickle.

Every one is smiling and rushing up to shake hands, trying out a few words of English or pinning Belgium's colors to your blouse.

Streets are lined with cafes and beer parlors. In one tavern, a visitor might have thought himself back in any American neighborhood tavern. Beer was flowing. The barman grinned and cracked jokes and the juke box ground out American swing.

Armed civilians walking the streets of Mons wear armbands of what the Belgian resistance calls its "white army." They, like the F. F. I., have proved valuable sources of information to the army.

Enforce City Curfew.

They, with the Mons police, have been keeping law and order and enforcing a strict curfew as well as seeing that the bars close early and that the black-out is enforced. They are also busy rounding up men and women accused of collaborating too wholeheartedly with the Germans.

Several truckloads of collaborators were turned into a police station today. But the crowds watching from outside the gate appeared less bloodthirsty than did the Paris mobs.

The burgomeister of Mons, who had been a collaborationist, fled with the German troops Saturday afternoon. A new one was appointed this morning by the committee of liberation, with which army civil affairs officers now are working on a coöperative basis.

2 Chicagoans to Rescue; Army Gets Dental Drill

U. S. ARMY HDQ., EUROPEAN THEATER OF OPERATIONS — When the dental officer at an ordnance depot in England complained of getting tired pumping a foot operated drill, two Chicago sergeants came to his rescue. Master Sgt. Bernard W. Fromes, 24, of 12203 Wallace st., and Sgt. James Stratinsky, 25, of 12142 Harvard av., combined a salvaged motor with some homemade drive pulleys to provide controlable speed to power the drill.

Baby's Leg Is Broken in Fall from 2d Floor

Judy Potter, 22 months old daughter of Mrs. William Potter, 131 S. Leavitt av., suffered a broken right leg yesterday when she fell 30 feet from the second floor window.

POLLY GRILL
Plate Luncheons 45c up
Dinners 65c up
17 N. WABASH AVE.
22 Years Same Location
Phone DEArborn 3452

OPEN TODAY—12 NOON TO 9 P. M.

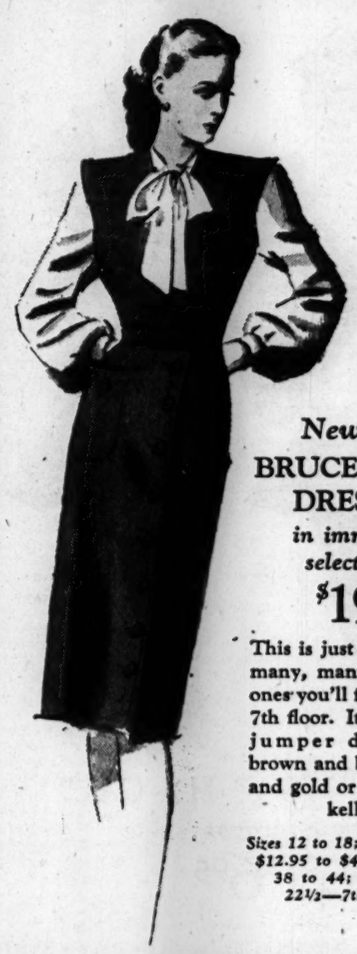

New fall BRUCEWOOD DRESSES *in immense selections* $19.95

This is just one of the many, many gorgeous ones you'll find on our 7th floor. It's the new jumper dress . . in brown and blue, black and gold or black and kelly

Sizes 12 to 18; others from $12.95 to $49.95—sizes 38 to 44; 16½ to 22½—7th floor

MAURICE L ROTHSCHILD
State at Jackson

OPEN TODAY—12 NOON TO 9 P. M.

Brucewood TRAMP-ALONG CLASSICS *of genuine alligator* $12.95

Add the beauty and distinction of genuine alligator . . to the beauty and distinction of Tramp-along style, quality and flexibility . . and you really have something

Other Tramp-alongs from $6.95—7th floor

AS SEEN IN MADAMOISELLE

Maurice L Rothschild
State at Jackson

Clearance Reductions

COATS *reduced 25% to 50%*

Many styles for smart between-seasons wear—finely tailored in choice woolens, including the famous Stroock fabrics. There are chesterfields and other town coats, casual boxy types, short toppers and dressy fitted coats. Outstanding values every one! Now reduced as low as

$28 *and* $38

Rayon Sheers and Crepes

Daytime dresses, including many basic styles, in pastels and blacks. Mostly one-of-a-kind styles, and not in all sizes.

Formerly $20 to $23. Now as low as . . . $9
Formerly $25. Now as low as $12
Formerly $30. Now as low as $18

COTTON DRESSES

Buy for now and next year, too, at these big savings! Lovely shantungs, chintzes, embroidered organdies, sheers, Mexican hand-loomed and others. Now in three clearance groups—

$5 $8 $11

Formerly $8 *Formerly $13* *Formerly $15*

See our collection of Fall and Winter fashions in Coats, Suits, Dresses, Hats and Accessories

Charge Account Service to Accommodate Your Income

Johnson & Harwood
PITTSFIELD BLDG. 1st and 3rd FLOORS
37 N. Wabash Ave. at Washington
Open Today from 12 Noon to 9 P. M.

SALES TRAINING TEACHER

International organization offers excellent career opportunity as assistant to educational director. Duties include sales training, instruction in meeting public, using telephone, etc. High school teaching experience essential. Training in psychology, personnel administration, aptitude testing helpful. Some retail selling experience preferred. Male or female, 30 to 40 years of age.

ADDRESS A B 69, TRIBUNE.

OFFICE GIRLS

Real opportunity for girls who like to work with figures. Should be familiar with pricing, routing and perpetual inventory work. Excellent salary and opportunity for advancement.

RIT PRODUCTS CORPORATION
1401 West Jackson Blvd.

Every single one of our windows is devoted this week to the best showing of hats we have been able to make for two years . . . embracing many more styles than the four illustrated. A casual inspection of our windows will convey far more about their attractiveness than any amount of wordage. But better still, will prove a visit to our unique Hat Department . . . where you'll find our careful, experienced fitting service as much of a revelation as the many good-looking hats you'll see.

Cavanagh Hats, $10 *to* $40
(Exclusive with us in Chicago)

Other well-styled, soundly-made hats, $8.50 *and* $10

Capper & Capper LTD
Wabash Avenue at Madison Street
Also in Detroit

BEST & CO.

fine...soft...wool

Cozy wool crib blanket — soft as a cloud and wonderfully warm and pretty. In pink, blue or white bound with matching rayon ribbon.

Size 42 x 60 in. 9.50

*Liliputian Bazaar
Established 1879

Mail and phone orders filled
Postage prepaid everywhere in the U. S.

BEST & CO.
OF NEW YORK

Winnetka—700 East Oak Street. Winnetka 4360
Chicago 3—20 S. Michigan Avenue. State 2393
Evanston Calls—Davis 7900
Winnetka Best & Co., Inc.

*Reg. U. S. Pat. Off.

APPLICATION FOR $1,000-$7,500-$11,250 ACCIDENT INSURANCE POLICY

AND SUBSCRIPTION TO THE DAILY TRIBUNE

NOTE: For the sum of 25c preliminary term fee, plus 10c a month in advance thereafter, the Chicago Tribune makes available to its Home Delivery Subscribers and members of their families who reside in the same household, a $1,000-$7,500 Travel Accident Insurance Policy. Insurance coverage eventually increases to $11,250 on continuous renewal. Issued by Federal Life Insurance Co., Chicago. NO MEDICAL EXAMINATION. One policy to a person. Issued only to applicants over 10 and under 70 years of age.

Mail this Coupon to the Chicago Tribune. SEND NO MONEY. Accredited representative will call and collect 25c. Official Carrier will collect monthly thereafter for Insurance and Subscription. Insurance will lapse if subscription is stopped.

☐ *I hereby order the Daily Tribune delivered to my home by Carrier six days a week, starting immediately, for which I agree to pay the regular rate.*

☐ *I am a Home Delivery subscriber and agree to continue.*

Do you apply for this Accident Insurance Policy?.....
(PLEASE PRINT)

Your Name?..... a.....
First Name Middle Name Last Name

Address?..... Apt.?.....
Number Street

..... Phone?.....
City State

Your Age?..... Date of Birth?.....
Month Day Year

Are You Blind or Deaf?..... Are You Crippled?.....

Name of Person to Whom Insurance Is to Be Paid in Case of Your Death? (Beneficiary)

..... Relationship.....
First Name Middle Name Last Name

Applicant's Signature .....
Sign in Own Handwriting

NOTICE: Orders for Home Delivery of the Tribune are acceptable only from persons residing where such service is maintained and are subject to rejection by the Tribune. All applications for insurance are subject to rejection by the Federal Life Insurance Co. Insurance does not become effective until noon the date policy is issued.

Form A2735—8-44

OPEN TODAY—12 NOON TO 9 P. M.

"FOR ME & MY GAL"
station-wagon coats
$6.95

Water repellent gabardine with plaid linings—for boys and girls to wear rain or shine. In sizes 8 to 20 years—3rd floor

PHONE OR MAIL ORDERS FILLED—HAR 9000

Junior sizes, 4 to 12 years, $5.95

MAURICE L ROTHSCHILD
State at Jackson

OPEN TODAY—12 NOON TO 9 P. M.

Stetson's
ROYAL "PLAY BOY"
a distinguished hat for fall
$10

It's *the* hat for men of action . . men who go places—but fast. Beautifully styled. Superbly made. Long life assured by the exclusive Stetson Vita-Felt Process

Other Stetsons from $7.50 to $15

MAURICE L ROTHSCHILD
State at Jackson

Best Drink You Ever Heard!

Drinks made with Canada Dry Water have so much lively goodness you can hear them sparkle. "PIN-POINT CARBONATION"... millions of tinier bubbles ...keeps drinks full of zip —to the last sip.

Today, liquor is precious ...too precious to mix with ordinary club sodas. For fullest enjoyment, use Canada Dry Water. Its special formula points up the flavor of any tall drink.

The World's Most Popular Club Soda...
Keeps Drinks Livelier, Longer

CANADA DRY WATER

BIG BOTTLE 15¢ Plus deposit

SOS Wartime restrictions limit our supply of bottles. Please cooperate—return all empty bottles to your dealer—*today!*

RIMINI PERILED BY FAST DRIVE OF CANADIANS

Troops Within 7 Miles of Adriatic Port.

ROME, Sept. 4 (AP).—Canadian forces of the 8th army had the Adriatic coastal city of Rimini almost within their grasp tonight after a slashing attack carried them across the Conca river and gave them a solid bridgehead two miles deep within less than seven miles of the important terminus of the Po valley highway.

Capture of Rimini, a main stronghold of the Germans' punctured Gothic line, would place the 8th army on a straight road 60 miles from the industrial city of Bologna. At some points British, Canadian, Polish, and Indian troops had smashed up to 12 miles thru the Gothic defenses.

Swing Around Cattolica.

The Canadian attack which began two days ago sent one strong armored and infantry column straight at Pieve, which was captured. The column then by-passed another enemy strongpoint at Gradare and reached the coastal road, thence swinging around the coastal town of Cattolica to cross the Conca river at a point less than two miles from its source.

A second Canadian column overwhelmed San Giovanni on the Ventena river and raced on to the Conca, which it crossed upstream from the original crossing. Fresh armor quickly was driven between the two flanks to consolidate and exploit the bridgehead, while artillery was planted to begin hammering Rimini's defenses.

The American 5th army continued its drive west of Florence, keeping pace with the 8th's offensive near the Adriatic, and by last midnight Lt. Gen. Mark W. Clark's doughboys had occupied all high ground dominating an important lateral road running between captured Pisa and Florence.

Yanks Win Chain of Towns.

Captured in the Yank surge were a chain of small towns on the northern fringe of the Arno valley, including Spicchio, Lamporecchio, Stabbia, and Psanate. By-passing the huge mass of Mount Pisano, the Americans advanced more than half way to the road junction of Pistoia.

Both allied armies had to contend with driving rainstorms.

As they tore a 20 mile gap in the Gothic defenses 8th army troops emerged onto the Emilian and Lombard plains, ideal for tank warfare. From their breakthru point they were in position to outflank the remainder of the Gothic defenses.

Waves of the United States Liberator bombers, attempting to close off the main supply and possible escape route for all German forces in northern Italy, blasted several bridges on the Brenner pass line between Bolzano and Verona, and attacked rail yards along the route. Flying Fortresses laid a pattern of explosives on submarines tied up in Genoa harbor, while Mitchell mediums attacked eight bridges in the Milan area.

Uprising of Patriots in N. Italy Reported

New York, Sept. 4 (AP).—The Geneva newspaper La Suisse said today that Italian patriots had staged a general uprising in Liguria, occupying "several districts in Genoa," and had started street fighting in Savona and La Spezia. The dispatch was reported to OWI.

Canadians Near Stronghold of Rimini, Bologna Gateway

(Story in adjoining column.)

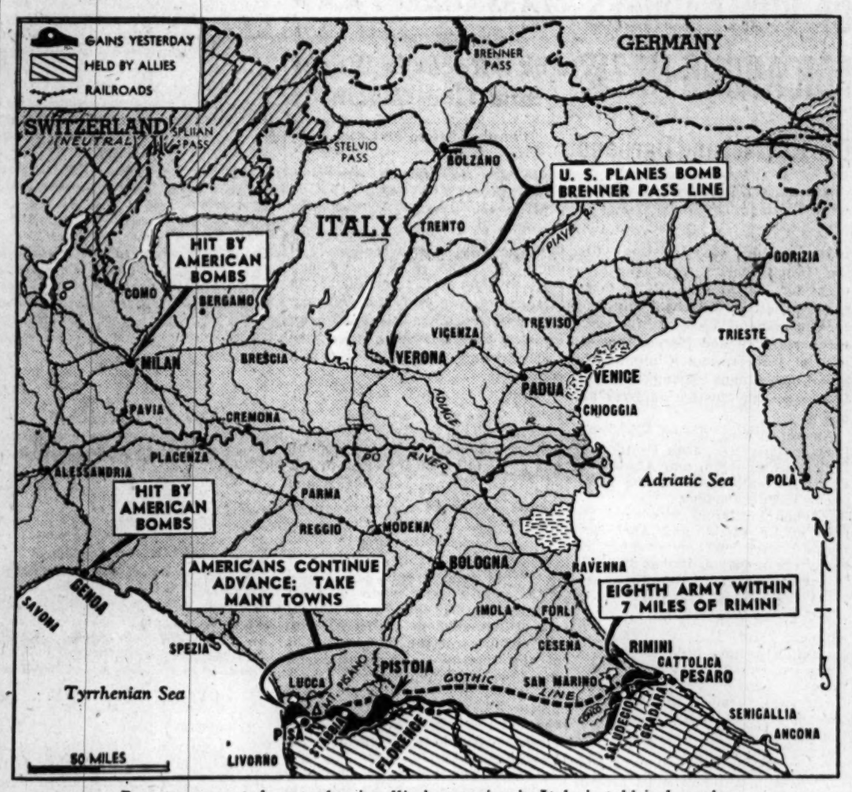

Progress reported yesterday in allies' campaign in Italy is told in legends.

FOOD GOES UP TO FLORENTINES AS SHELLS ROAR

Aid Tells of Battle to End Hunger.

BY CLAY GOWRAN.
[Chicago Tribune Press Service.]

WITH ALLIED FORCES IN FLORENCE, Italy, Sept. 3 [Delayed].—While German and allied guns on the heights north and south of Florence are still carrying on a thunderous argument over final possession of the city, officers of the allied military government [AMG] are distributing food to tens of thousands of citizens, brought almost to starvation during the last weeks of German occupation.

Two officers are in charge, Lt. Col. Charles Merall of the British army and Lt. Laurence Hunold, Ripon, Wis., of the United States forces. As German shells crashed into the city less than half a mile away Hunold told how the citizens were being fed.

City Found Without Food.

"When we first arrived in the south section of the city a month ago we found grain supplies exhausted," he said. "Local officials told us the Germans weeks before had blocked all shipments of grain and flour coming from Bologna in the north, which normally provides grain foods for Florence. Since early in July the ration for civilians in Florence has been set at 3.5 ounces of brown bread daily. About July 1 each civilian received two pounds of dried beans; after that, nothing but the bread.

"As soon as we arrived we began allotting 7 ounces of bread daily to each civilian in that part of the city held by the allies. Ammunition and other supplies had priority on the roads, and it was all we could do.

"Beginning Aug. 22 we increased the ration," Hunold explained. "In addition to the daily bread, we allotted each civilian for August two pounds of dried beans, a little more than an ounce of soap, 3.5 ounces of sugar, and a little less than two ounces of powdered soup. Each child and aged person received about 8.8 ounces of milk powder and a tin of meat for a month, and sick persons received two tins of condensed milk and a small tin of meat. We are planning to give each civilian a small additional ration of meat and salt in September."

Hunold said the problem of installing the allied food distribution system was greatly simplified in Italy because the Italians had been subjected to rationing for years under Mussolini. In Florence, as in other liberated cities, each citizen had a ration card issued by the Fascist Italian government.

When the Germans were in power they used the same cards, and now that the allies have taken over they have declared the old cards valid until new ones are available.

U. S. AID QUITS ROME TO TELL ROOSEVELT OF HEALTH PROBLEMS

ROME, Italy, Sept. 4.—Col. William O'Dwyer chief of the allied control commission's economic section, left Rome today for Washington to report President Roosevelt on food, health, and mortality problems in Italy. In July, Rome babies less than a year old were reported dying at the yearly rate of one out of every two. In July last year the rate was 289 per 1,000, compared with a yearly average of 104.7 for 1931-'35. The situation in Rome has caused Col. Charles Poletti's office to divert to infants the milk destined to children from 1 to 5.

$14

Good business—this
STETSON OLD MASTER
a composite of handsome styling, fine leather, excellent construction. A shoe of quality, of good plain lines for the man who demands the best and demands that it give the best in service. A plain-toed oxford in brown calf.

Please bring your ration book. Regulations won't let us accept detached coupons.

Stetson shoe shop

Corner of Adams and Dearborn, a corner made famous by Stetson Shoes

MINK $695 Plus Fed. Ex. Tax

Open Tuesday Until 9 P. M.

Other Mink Coats up to $2500

Only because we specialize in Mink and made this coat in our own factory is this offer possible. Every skin is Genuine Mink—the style a Tuxedo aristocrat. If Mink is your "magnificent obsession" here's your prize.

Miller Fur Co.
166 N. MICHIGAN AVE.

HOURS 12 NOON TO 9 P. M.

John T. Shayne

CHESTERFIELD *wonderful coat for days of steady wear! Precisely tailored in fine wool, interlined with lambswool. In Black, Brown, Green, Blue, Fuchsia or Gold. Sizes 9 to 15.*

$49.95

MICHIGAN AVENUE AT RANDOLPH

STEVENS
Open Today, 12 Noon to 9 P.M.

A GOOD SHORT CUT

is the first step

toward a good permanent wave!

A head start for a beautiful permanent finish is an expert hair cut.

One that will eliminate dried and split ends

—one that is shaped "to take."

When you plan your new Stevens permanent for fall, remember a correct cut will be a first aid to its success.

Younger Set Salon Permanents Start at 8.50
Powder Box Permanents start at 10.00

Powder Box—6th Floor CHAS. A. STEVENS & CO., STATE STREET Open 12:00 to 9:00

HEAR NAZIS PULL OUT OF FINLAND, REDS CEASE WAR

Armistice Halts Firing on 500 Mile Front.

STOCKHOLM, Sweden, Sept. 4 (AP). — Finland's three years of war with Russia ended today, guns of each side, all along the 500 mile front from Viipuri to Salla, subsiding into silence.

[A Moscow broadcast this morning, said that while the Finnish command had ordered its troops to cease fire at 8 a. m., yesterday, the Russian troops had been ordered to suspend hostilities at 8 a. m. today.]

A Finnish source here said the Germans scattered thruout South Finland from Karelia to Helsinki would begin evacuation on Tuesday. He said that about three divisions probably were in southern Finland despite reports of gradual withdrawal.

[The Berlin radio said a Finnish mission of 10 members would leave for Moscow tomorrow to discuss final peace terms.]

North of Salla, where an estimated seven German divisions are holding the front northward to the Barents sea, the situation was obscure. Reports poured into Sweden that the Germans were evacuating voluntarily.

Report Withdrawal Begins.

Unconfirmed press reports here said that for the last 24 hours a stream of German vehicles moved toward Norway, and the principal road in northern Finland had been clogged for two days. The Swedish newspaper Allehanda said Rovaniemi, German headquarters and chief supply center, had been evacuated, and an Oslo report said German authorities directed all hotels in the southern provinces of Norway to close today, indicating these places might be needed for the billeting of troops from Finland.

Two small German steamers left Turku this morning, bearing possibly 800 troops.

Break Formally Declared.

It was presumed that under terms of the negotiated armistice thru which President Carl Gustav Mannerheim was leading his country out of the war, Finnish troops began to fall back to their 1940 border.

A few hours before Mannerheim's government announced the armistice, an official government declaration said diplomatic relations with Germany would be broken, and Germany was told that German troops remaining in Finland after Sept. 15 would be disarmed or interned.

Berlin's Comment Guarded.

In Berlin, Wilhelmstrasse comment was guarded and noncommital. A spokesman bemoaned the discarding by Finland of the "ideal value" of the Finnish-Nazi partnership.

The Swedish government announced it had promised Finland supplies of grain, butter, oils, fat, sugar, herring and salt fish, subject to agreement between Finland and Russia. Other goods are being considered. Finland heretofore has received large amounts of grain and potatoes from Germany.

The Finnish parliament was in secret session tonight.

Russians Bomb Ships.

LONDON, Sept. 5 [Tuesday]—(AP).—Russian naval bombers, possibly attacking German ships withdrawing men and supplies from Finland, yesterday sank a Nazi supply ship of 6,000 tons in the Baltic sea and sank a landing barge and damaged two others in the Gulf of Finland, Moscow announced in a midnight bulletin.

Reds Race Toward Yugoslav Border

(Story on page 1.)

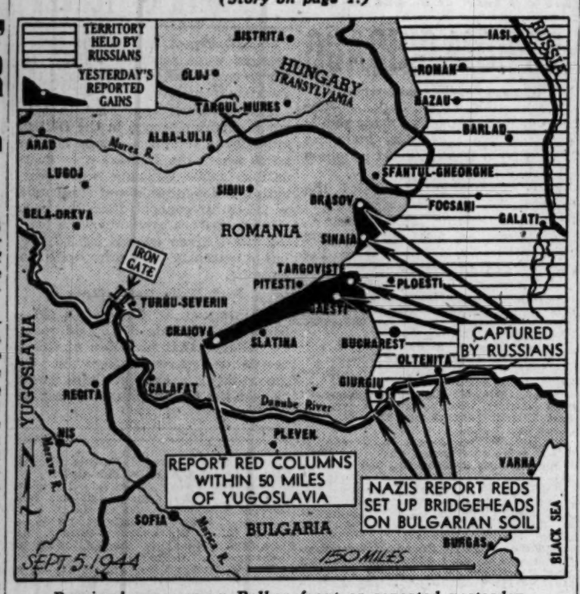

Russians' progress on Balkan front as reported yesterday.

PATRIOT POLES GIVE UP BATTLE INSIDE WARSAW

LONDON, Sept. 4 (AP).—Polish underground warriors in Warsaw apparently today had given up their struggle against the Germans, withdrawing from the city because of a lack of weapons and food after a 34 day battle.

forces reported that Gen. Bor had abandoned the fight, but later, while insisting that the dispatch was accurate, said "it isn't officially confirmed yet."

tens of thousands of "rebels" were captured in the city.

Patriots' Force Disperses.

Gen. Bor communicated his decision to abandon Warsaw to Gen. Kazimierz Sosnowski, commander in chief of Polish forces here. His message, sent by underground radio, emphasized there was no surrender, but that the patriots were dispersing and leaving the city with the intention of reassembling again as an underground force outside the capital.

Gen. Bor said all of the old city section was left in ruin. He said the center of the capital still is under constant fire of heavy artillery, mortar, and air bombs.

The battle within Warsaw started when the Red army first drove within a few miles of the city. When the Russians did not take the capital in a few days, Bor began appealing for guns and supplies. Moscow disclaimed the uprising, saying it was ordered by the London Poles without coördination with the Red army command.

Charges Reds Block Aid.

Some supplies were dropped by allied planes flying round trip from Italy. The London press reported later that Russia had refused the use of soviet bases for regular shuttle supply service.

Gen. Sosnkowski today issued an order of the day to Gen. Bor's army.

He said Bor had been blamed because he did not foresee a sudden halt of the soviet offensive at the gates of Warsaw and that the Poles were being blamed for a lack of coordination of their uprising with the whole of operational plans in eastern Europe.

"But if needed, we will prove how many times our attempts to achieve such coördination failed completely," said Gen. Sosnkowski.

The commander in chief's statement, issued by the Polish press bureau, said the unavailing struggle inside Warsaw was a "ghastly and tragic riddle" which the Poles were unable to solve, especially in view of the great strength of the allies on the threshold of the sixth year of war.

RINGS WORTH $450 TAKEN.

Theft of two rings valued at $450 and $13 cash from her home was reported to police yesterday by Mrs. Henry Arpe, 545 N. Pine av.

800 ROMANS SLAIN IN NAZI OCCUPATION; TRIALS PROMISED

ROME, Sept. 4 (AP). — From 800 to 1,000 Romans were shot and killed or beaten to death and more than 1,000 severely injured during Nazi occupation of Rome as a direct result of orders given by the German security command, the allied control commission announced today. All Germans listed on the rolls of command headquarters in the Via Tasso will be held responsible for such brutalities, the commission said. Three in particular were singled out who, the commission pledged, "will be called upon to defend themselves before a court if they ever are found alive and in allied hands."

Heights of savage fury were reached with the reprisal execution of 320 hostages at the Ardeatine caves on the eve of the allied entry into the capital, when the Germans feared risings of patriot groups. The report also said that the Nazis seized the son of Marshal Pietro Badoglio, Mario, took him north in May and then sent him to Berlin for safekeeping as a hostage.

The three singled out in the report for swift trial and punishment if caught, were: Obersturmbannfuehrer Herbert Kappler, Obergruppenfuehrer Karl Wolff, and Hauptman von Schutz.

AUSTRIA FACES OCCUPATION BY ALLIED FORCES

[By Wireless to the New York Times and The Chicago Tribune.]

LONDON, Sept. 4.—Austria as well as Germany is to be occupied by the allies when Germany is defeated, it has been learned here. But the occupation is to be a different kind since it was decided at the Moscow conference, which was attended by United States Secretary of State Hull, that Austria is to be reëstablished as an independent state. The treatment will be designed for rehabilitation rather than punishment.

For this reason, instead of partitioning the country into three zones to be occupied respectively by American, British, and Russian troops, the plan envisaged by the European advisory commission calls for policing of the country as a whole by a blended force.

Economic Problem.

It is assumed that the period of occupation will also be far briefer than that of Germany. The problem is to re-establish Austria as a separate state able to support herself economically. She will not be allowed to unite with Bavaria or any other part of Germany.

Any idea that she might be joined with Hungary in a partial restoration of the Hapsburg empire has been dropped tho there was a time when the state department in Washington seemed to look on it with some favor.

Solution Doubted.

But aside from this insistence that Austria must live alone, her sovereignty will be completely restored. That any permanent solution has been devised of the economic difficulties which made the anschluss [union] with Germany attractive to many Austrians is more doubtful. A mistake of the last peace was admitted to be that it dissolved the Austro-Hungarian empire politically without providing for its continuance in an economic form.

There is no indication yet that this is not to be repeated, altho a spokesman for the Czecholslovakian government in exile recently predicted that his country would be glad to make an economic agreement with Autria.

PUNISHMENT AWAITS SPANIARDS IN NAZIS' RANKS, SAYS MOSCOW

New York, Sept. 4 (AP).—The Moscow radio said tonight in a broadcast to Spain that Lt. Gen. Augustin Munoz Grande and Lt. Gen. Esteban Emilio Infantes y Martin, who commanded Spanish units that fought beside the Germans in Russia, "will not escape the punishment they deserve for their barbaric acts and crimes."

The broadcast said this statement applies also to "all criminals in the ranks of the Blue division, the 250th Spanish division, and the Spanish Legion."

It declared that Gen. Francisco Franco had "showered honors on those responsible," and added: "Such things cannot be forgotten by mere statements of neutrality."

Weekly Instead of Daily Schedule for Nazi Planes

Madrid, Sept. 4 (AP).—German commercial planes to Portugal now are operating on a weekly rather than daily schedule due to the long dangerous hop between Stuttgart and Barcelona, Spain, by night over battle lines and liberated France.

DIES WHILE WALKING WITH FAMILY.

A coroner's inquest will be held at 10 a. m. tomorrow at 845 Armitage av. into the death yesterday of Hugo Gluck, 64, of 1010 Dickens av., a laborer, who collapsed while walking with his family in front of 2013 Howe st. He was injured by an automobile Aug. 30.

ROBOTS' 80 DAY SIEGE OF BRITAIN BELIEVE ENDED

Many Planes Freed for Other Work.

BULLETIN.

LONDON, Sept. 5 [Tuesday]—(AP).—Shortly before daybreak today the Germans loosed another barrage of flying bombs at London and southern England, ending a four-day lull in the robot attacks. A terse official announcement acknowledged both casualties and damage were caused by the assault.

LONDON, Sept. 4 (AP).—The battle of the robot bombs appeared to be ended in another allied victory tonight—80 days after the announcement that the unmanned projectiles were being sent against England.

With planes now released from defense activities against the flying bombs and their launching sites, assaults on Germany and the German army were expected to be intensified on a vast scale.

Thousands of allied aircraft have been used against the flying bombs, counting the great fleets of heavy and medium bombers, fighter bombers and fighters used in raiding the rocket bomb coast and robot supply depots farther inland.

Following the allied sweep to the flying bomb coast and thru areas believed to contain supply depots, there have been no reports of robots in England since Friday. Only about 370 were sent over during the last week compared with a previous weekly average of 700 and 8,070 in the 80 days.

Some of the million or more evacuees began trickling back to London. The government appealed for the evacuees to stay away, but indications were that a few more bomb free days might turn the trickle into a flood.

A STARR BEST

Fine Woven

BROADCLOTH SHORTS

Above the ordinary in quality and tailoring. 3-button yoke waistband. Attractive stripe patterns and colors... 1.50

A STARR BEST FINE CLOTHES *for* MEN
11 to 15 NORTH WABASH AVENUE
Just North of Madison Street

HYMANS — Light as a Feather

ALL ELASTIC SUSPENDERS

$1.50

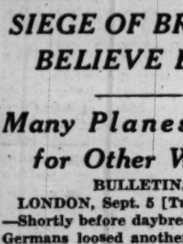

100% ELASTIC ... Solid colors, regular and long lengths!

AIR CONDITIONED — FINE CLOTHES SINCE 1900

M. HYMAN & SON
215 N. CLARK
Half Block North of Lake St. Dea. 0030

Parkers

OPEN TODAY 9 A. M. TO 9 P. M.

THRIFTY SHOPPERS! SAVE UP TO 50% DURING THIS PRICE-REDUCING

CLEARANCE

of Luxurious 1945 Model

FUR COATS

ALL NOW AT ONE AMAZING LOW PRICE $138

You can't afford to overlook this rare, money-saving opportunity!

Here's the sweeping clearance that you didn't expect. It gives you exquisitely-styled, top-quality furs, at reductions of as much as 50%! Come in today. We're open until 9 P. M.!

See These Fashion Standouts Today!

	WAS	NOW
MINK BLENDED MUSKRAT...	$225	$138
BLACK dyed PERSIAN LAMB..	275	138
MINK BLENDED MARMOT...	200	138
NATURAL SILVER MUSKRAT.	218	138
SABLE dyed RUSSIAN WEASEL.	250	138
BLACK DYED SKUNK.....	188	138
POLO DYED WOLF.....	280	138
BLACK dyed Persian LAMB PAW	200	138
NORWEGIAN dyed BLUE FOX.	188	138
NATURAL grey PERSIAN PAW.	218	138
NATURAL RED FOX.....	218	138
BLONDE DYED RACCOON....	298	138

Plus Federal Excise Tax. And Many Others. Not All Furs in All Sizes!

USE OUR LAY-AWAY PLAN!

Pay only 10% now, 10% October and November. Then spread the balance over 10 full months. Be smart! Save many dollars!

It's Wise to Buy Your Fur Coat at

Parkers

Chicago's Largest Exclusive Furriers
Entire Third Floor
220 South State St., near Adams

tuesday hours 12 noon to 9 p. m.

SWISH

Coat of rich yarn dyed Grey with jaunty pleated back

$69.95

john t. Shayne
Michigan Avenue at Randolph

TUESDAY, 12 NOON TO 9
Evanston, 12 to 9:30
Oak Park, Gary, 9:30 to 5:30

The Hub has the hats

Most Becoming To You

Dobbs *Stetson* *Lee*

Distinguished modeling, supreme comfort, excellent quality, outstanding value . . . that's the story about every one of our new fall hats . . . not one or two but *three* of America's best known brands to choose from . . . *plus* truly conscientious and competent assistance in helping you select the one most becoming to you. Try some on *today*.

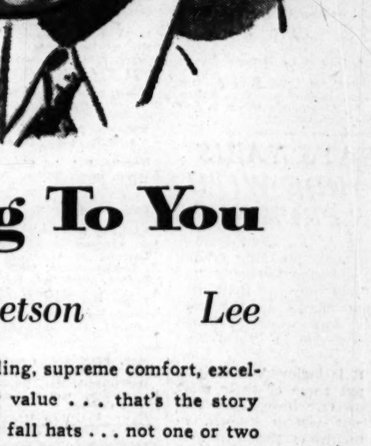

Dobbs $6.50 to $20

Stetson $7.50 to $15

Lee $5

Our enlarged, modernized hat department occupies an *entire side* of our main floor.

THE HUB
Henry C. Lytton & Sons
CHICAGO • EVANSTON • OAK PARK • GARY

NONE FASTER
WORLD'S LARGEST SELLER AT 10¢
St. Joseph ASPIRIN

WANTED

20 ushers, supervisors, executives: this is an opportunity for men and women with ambition and personality to earn good salaries by working from 6 to 10 P. M. Full time positions also available. No previous experience, but must be good dancers. Preference given college trained people between 20 and 35 years. Apply in person 2 to 10 P. M. Don't telephone.

ARTHUR MURRAY, 57 E. Jackson Blvd.

ARMY REPORTS 1,912 WOUNDED IN 4 WAR ZONES

101 Illinoisans on List; 46 from Chicago.

[Chicago Tribune Press Service.]

Washington, D. C., Sept. 4.—The war department today made public the names of 1,912 soldiers wounded in action in the European, Central Pacific, Southwest Pacific, and Mediterranean areas. The list included 101 from Illinois, 46 of them from Chicago. Those listed are from the European area unless identified as C. P. [Central Pacific], S. W. P. [Southwest Pacific], and M. [Mediterranean.

CHICAGO AND VICINITY.

Avina, Pvt. Christopher M.—Mrs. Mary Avino, mother, 1317 W. Taylor st.
Baranco, Pvt. Joseph E.—Mrs. Samuel Baranco, mother, 833 W. Grand av. [C. P.]
Becker, Pvt. Herman F.—Mrs. Anna Becker, mother, 556 Sheffer rd., Aurora.
Biaselli, Pvt. Hugo A.—Mrs. Edith Colantonio, sister, 2622 N. Rutherford av.
Blank, Pvt. 1st Class Herman L. Jr.—Mrs. Esther I. Blank, wife, Crystal Lake. [C. P.]
Bogacki, Pvt. 1st Class John T. Jr.—Mrs. Frances Bogacki, mother, 8441 Burley av. [M.]
Bostnick, Pvt. Frank J.—Mrs. Theresa F. Bostnick, wife, 1142 Bryn Mawr av.
Briggs, Pvt. Charles—Bruce J. Briggs, brother, 5242 S. Green st.
Burnetti, Pvt. Anthony F.—Mrs. Bernice Burnetti, mother, 2923 Lexington av.
Burrows, 1st Lt. Herbert E.—Mrs. Rose Burrows, mother, 20 S. Austin blvd., Oak Park.
Calcese, Pvt. 1st Class James—Mrs. Petrina Calcese, wife, 1703 Sedgwick st. [M.]
Camarena, Pvt. 1st Class Gerardo—Mrs. Victoria Gonzales Camarena, wife, 1039 S. Peoria st. [C. P.]
Cecala, Pvt. 1st Class Joseph F.—Mrs. Christine M. Cecala, mother, 739 N. Ridgeway av.
Coffin, Pvt. 1st Class Reuben L.—Mrs. Bertha M. Coffin, wife, 7719 N. Ashland av.
Dernoeden, Pvt. 1st Class Victor F.—Mrs. Katherine Dernoeden, mother, 1020 Lawrence av.
De Smet, Staff Sgt. George R.—Mrs. Martin Kozik, mother, 1036 S. May st.
Dobrinich, Corp. Matt J.—Mrs. Rose Dobrinich, wife, Lansing.
Doyle, Pvt. William F.—Mrs. Mary F. Yonker, sister, 10036 Perry av.
Dufrain, Pvt. 1st Class Harding F.—Mrs. Melba R. Dufrain, wife, 685 N. Cottage av., Kankakee.
Ehn, Pvt. 1st Class Sven A.—Mrs. Fern M. Ehn, wife, 1943 Humboldt blvd.
Emmerich, Staff Sgt. Emil C.—Mrs. Louise M. Emmerich, mother 4016 Lincoln av.
Galeher, 1st Lt. Joseph W.—Mrs. Elizabeth E. Galeher, mother, 7540 S. Halsted st.
Gruca, Pvt. Edward S.—Mrs. Agnes Gruca, mother, 1742 W. Cermak rd.
Hamill, Pvt. 1st Class John J.—Mrs. Bessie Hamill, mother, 3941 Lake st.
Hanning, Pvt. Edgar—Mrs. Elna H. Hanning, wife, 7014 N. Paulina st.
Huggins, Pvt. Royal E.—Mrs. Rita H. Huggins, wife, 7521 Normal. [S. W. P.]
Hughes, 2d Lt. Edmund J.—Mrs. Adeline B. Hughes, mother, 202 N. Kenneth av.
Hurley, Pvt. Michael W.—Mrs. Mary Hurley, mother, 6836 S. Wentworth. [M.]
Jacobs, Pvt. Emil—Mrs. Sallie R. Jacobovits, mother, 3608 W. Shakespeare av.
Karruckas, Pvt. 1st Class Stanley A.—Simon J. Karruckas, father, 600 Margaret st., Joliet.
Kern, Pvt. 1st Class Robert N.—Mrs. Louise A. Kern, mother, 7646 Chappel.
Korbas, Corp. Stanley L.—Mrs. Mary V. Korbas, mother, 4932 S. Tripp av.
Krase, Pvt. 1st Class Fred C.—Mrs. Mary A. Krase, mother, 615 Bohland av., Bellwood. [M.]
Kaycki, Pvt. Theodore S.—Mrs. Sophia Kaycki, mother, 2215 W. 18th st.
Landon, Tech. 5th Grade Joseph M.—Mrs. Fern Landon, wife, 1506 E. 76th pl.
Lococo, Pvt. 1st Class Nicholas J.—Mrs. Anna Lococo, mother, 2341 Wentworth. [C. P.]
Lyles, Corp. William L.—Mrs. Mary S. Lyles, mother, 250 Michigan st., Elmhurst.
McIntyre, Pvt. 1st Class John W.—Mrs. Susan McIntyre, mother, 1714 Granville av. [C. P.]
Majzan, Pvt. 1st Class Frank—Miss Mary Majzan, sister, 5465 Thomas st.
Marabanian, Staff Sgt. George H.—Mrs. Rose Marabanian, mother, 1408 N. Kolin av.
Martinez, Pvt. Inocencio—Mrs. Ethel T. Martinez, wife, 1015 E. 41st pl.
Maurer, 2d Lt. Frank R.—Dr. Frank R. Maurer, father, 319 S. Humphrey av., Oak Park.
Meisis, Pvt. John A.—Mrs. Emily B. Meisis, mother, 4344 S. Washtenaw av.
Mellerke, Pvt. Elmer W.—Mrs. Bernice E. Mellerke, wife, 4751 S. Justine st.
Menge, Pvt. Fred O.—Fred A. Menge, father, 1938 N. Leavitt st.
Murray, 1st Lt. Bethel R.—Mrs. Edna H. Murray, wife, 690 Bluff st., Glencoe.
Musacco, Pvt. Joseph—Salvatore Sulla, half-brother, 742 S. Spaulding av.
Olson, Tech. 5th Grade Alden E.—Mrs. Helen Lewis, sister, 4811 N. Shelley av.
Piper, Corp. Emil—Mrs. Eleanor E. Piper, mother, Park and 39th, Downers Grove.
Pitzen, Staff Sgt. Paul J.—Mrs. Christina Pitzen, mother, route 1, McHenry. [S.W.P.]
Resue, Pvt. Luigi—Mrs. Cordelia E. Resue, wife, 700 S. Tripp av.
Speck, Pvt. 1st Class Raymond L.—James Speck, brother, 2336 Monroe st.
Stickney, Pvt. 1st Class Alex W.—Mrs. Harriett M. Stickney, wife, 132 Maple av., Elmhurst.
Trossen, Capt. Kenneth F.—Mrs. Eleanor Trossen, mother, 5145 Lincoln av.
Vicek, Pvt. Joseph C.—Mrs. Mildred S. Vicek, wife, 1612 S. Loomis st.
Williams, Sgt. Kenneth V.—Mrs. Emma Williams, mother, 3417 Monroe st.
Wittenberg, Pvt. 1st Class Joseph—Mrs. Ester Wittenberg, mother, 3528 W. Grenshaw st. [M.]
Zelek, Pvt. Henry J.—Mrs. Mary Zelek, mother, 1711 N. Harding av.

DOWNSTATE ILLINOIS.

Apgar, Staff Sgt. Earl H.—Mrs. Pauline C. Apgar, wife, 1616 Sandy Hollow rd., Rockford.
Austin, Tech. 5th Grade Robert A.—Mrs. Myrtle E. Austin, mother, Ramsey.
Bailey, 1st Lt. Harry C.—Mrs. George W. Bailey, mother, 512 N. Horsman st., Rockford.
Baker, Pvt. Olin L.—Mrs. Flora A. Baker, wife, Litchfield.
Billings, Corp. George M.—George H. Billings, father, Sheffield.
Bleier, Pvt. 1st Class Louis A.—Louis Bleier, father, Fairmont City.
Bowlin, Pvt. Harl J.—Mrs. Helen Reardon, mother, Sesser.
Buchanan, Pvt. 1st Class Charles R.—Mrs. Dorothy L. Buchanan, mother, route 3, Jacksonville.
Bunnage, Pvt. Melvin—Edward J. Snidle, uncle, Albion.
Calcaterra, Pvt. 1st Class Charles C.—Charles C. Calcaterra, father, Herrin.
Dombek, Pvt. George C.—Mrs. Ann S. Dombek, wife, Granite City.
Duncan, Corp. Forrest L.—Miss Ethel Barney, aunt, Sycamore.
Edwards, Staff Sgt. Glenn E.—Mrs. Leona M. Edwards, wife, Quincy.
Galt, 2d Lt. James J.—Max H. Galt, father, Shawneetown.
Gross, Pvt. 1st Class William R.—Mrs. Clara Gross, mother, Alton.
Hankins, Staff Sgt. Marion D.—Mrs. Esta Hankins, mother, New Canton.
Homan, Pvt. 1st Class Eugene W.—William Homan, father, route 1, Hanna City.
Hornbostel, Pvt. 1st Class Homer A.—Mrs. Bessie Hornbostel, mother, route 1, Campbell Hill.
Howard, Pvt. 1st Class William J.—Mrs. Betty L. Howard, wife, Mattoon.
Hunt, Pvt. Raymond W.—Mrs. Mabel L. Hunt, wife, Taylorville.
James, Pvt. 1st Class Golden C.—Mrs. Geneva James, wife, route 3, Flora.
Kalusa, Pvt. 1st Class Rudolph—Mrs. Marie Worlds, sister, Norris City.
Kile, Pvt. Edward J.—Mrs. Fern L. Kile, wife, Momence.
Kirkendall, Pvt. Lawrence—Mrs. Nora D. Kirkendall, wife, Hartford.
Kline, Pvt. 1st Class Gerhardt J.—Mrs. Loretta M. Kline, wife, Tilton.
Lister, Pvt. Carl L.—Mrs. Vesta N. Lister, wife, White Hall. [M.]
Little, 2d Lt. Eugene T.—Mrs. Lillian Rich, sister, Belleville.
Lockwood, Pvt. 1st Class Loyal W.—Mrs. Katherine Lockwood, mother, Bloomington.
Luechtefeld, St. Leo J.—Mrs. Anna Luechtefeld, mother, St. Libory.
Maisto, Pvt. Nickolas J.—Joseph Maisto, father, Carpentersville.
Mann, Pvt. 1st Class Richard L.—Mrs. Edith J. Mann, wife, Symerton.
Markillie, Sgt. William H.—Mrs. Jeanette Markillie, mother, Jacksonville.
Marshall, Tech. 4th Grade Howard W.—Mrs. May Marshall, mother, Ewing.
Morgando, Tech. 4th Grade Tony—Mrs. Theresa Morgando, mother, route 1, Mulkeytown.
Patterson, Pvt. Robert D.—Miss Vanda Carlock, cousin, Bloomington.
Poole, Pvt. Earl S.—Mrs. Ella L. Poole, wife, West Frankfort.
Robinson, Pvt. Harley B.—Mrs. Evelyn N. Robinson, mother, route 6, East Peoria.
Schneider, Pvt. 1st Class Melvin B.—Mrs. Mary Schneider, mother, route 3, Flanagan.
Seets, Pvt. 1st Class John E.—Mrs. Florence Seets, mother, star route, Herod.
Van Hoye, Sgt. Pierre J.—Mrs. Elise D. Gretel, mother, Buckner [C. P.]
Williams, Pvt. 1st Class Charles A.—Mrs. Alto Niblett, sister, Christopher.
Williamson, Pvt. Harvey—Mrs. Onalee H. Williamson, wife, route 1, Belleville.

INDIANA.

Austin, Pvt. 1st Class Stephen A.—Mrs. Lillian A. Austin, mother, route 1, Cedar Lake.
Adkins, Pvt. Paul E.—Mrs. Pearl M. Adkins, mother, route 1, Converse. [C. P.]
Biesen, Staff Sgt. Marshall W.—Mrs. Loretta C. Biesen, wife, Whiting.
Garber, Pvt. Harold A.—Mrs. Luetta Garber, mother, Warsaw.
Hamilton, Pvt. 1st Class Robert E.—Mrs. Mary V. Hamilton, wife, Mishawaka.
Honeywell, 2d Lt. Charles W.—Mrs. Dorothy H. Honeywell, wife, Gary.
Logan, Corp. Leo O. Jr.—Mrs. Catheryn Logan, mother, route 3, Elkhart.
Melnyk, Pvt. 1st Class Theodore S.—Mrs. Frances A. Melnyk, mother, route 1, La Porte.
Monroe, Staff Sgt. Harry C. Jr.—Harry C. Monroe, father, Hammond.
Moore, Pvt. 1st Class R. C.—Mrs. Iva M. Moore, mother, Whiting.
Steele, Pvt. 1st Class Vertal E.—Mrs. Freya Steele, mother, Hammond.

MICHIGAN.

Haisley, Corp. Kenneth A.—Mrs. Vera J. Haisley, wife, Benton Harbor.
Haun, Pvt. 1st Class Harry F.—Mrs. Mary A. Haun, wife, Muskegon Heights.
Holy, Pvt. Charles A.—Mrs. Virginia R. Holy, wife, route 2, Galien.
Kline, Tech. 5th Grade Edward J.—Mrs. Ethelyn Kline, mother, Lansing [S. W. P.]
Tiggleman, Pvt. 1st Class Franklin B.—Mrs. Ruth A. Tiggleman, wife, Lansing.

WISCONSIN.

Anders, Pvt. Louis H.—Joseph J. Anders, father, route 2, Plum City.
Andrews, 1st Lt. David B.—Mrs. Naomi S. Andrews, wife, Wausau.
Blinkiewicz, Pvt. 1st Class Dominik J.—Stanish Blinkiewicz, father, route 2, Princeton.
Czappa, Sgt. Edward W.—Peter P. Czappa, father, 1124 S. 2d st., Milwaukee.
Darlington, Corp. Russell E.—Mrs. Helen G. Darlington, wife, Racine.
Debruin, Corp. Carl P.—Mrs. Susan Debruin, mother, Kaukauna.
Divine, Sgt. Robert W.—Mrs. Ramona Divine, wife, Luck.
Dudek, Pvt. 1st Class Joseph A.—Mrs. Veronica Dudek, mother, Superior.
Feagin, Pvt. Clarence E.—Mrs. Edith Mae Feagin, wife, Onalaska.
Kirkorian, Pvt. John J.—Sam Kirkorian, father, Racine.
Lese, Pvt. 1st Class John L.—Stanish Lese, father, Princeton.
Malm, Pvt. 1st Class Angus H.—Mrs. Esther A. Twight, mother, Hawthorne.
Mandel, Pvt. Melvin R.—Mrs. Anna Mandel, mother, Two Rivers.
Marsh, Pvt. Harold L.—Mrs. Nettie Marsh, mother, Oshkosh.
Ramsay, Pvt. William E. Jr.—Mrs. Elizabeth Ramsay, mother, Janesville.
Rhea, Tech. Sgt. James H.—Mrs. Jeanne E. Rhea, wife, Neillsville.
Schnelle, Pvt. Gilbert F.—Henry Schnelle, uncle, Fenwood.
Walkowski, Pvt. 1st Class Mike J.—Mrs. Helen Walkowski, mother, route 1, Hatley.
Ward, Pvt. 1st Class John H.—Miss Lois F. Ward, sister, Superior. [C. P.]

Japs Advance on Coveted Air Base

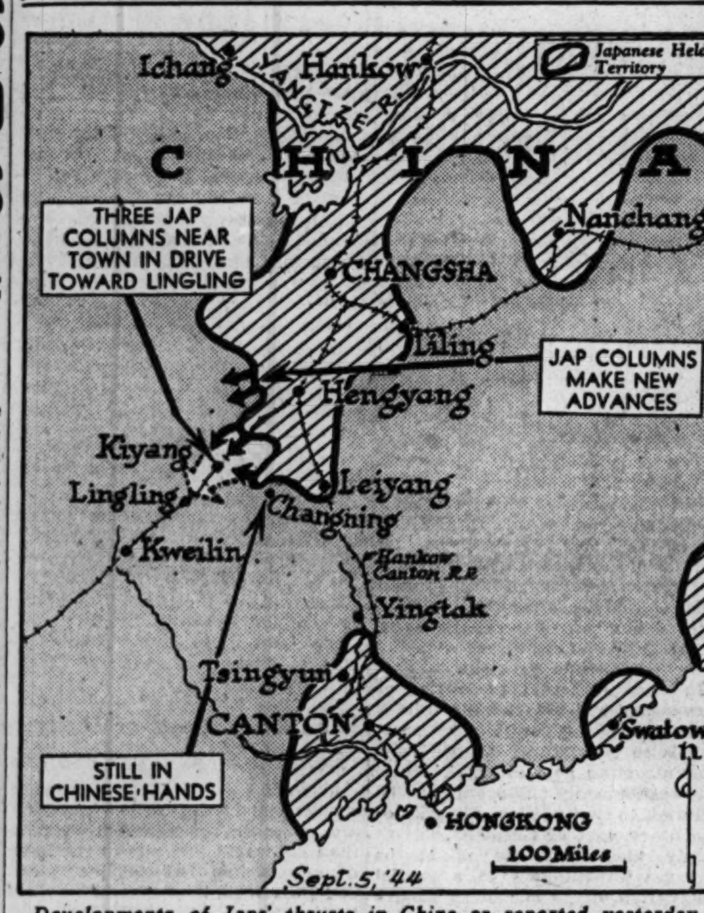

Developments of Japs' thrusts in China as reported yesterday.

JAPS ADVANCE ON CHINESE AIR BASE IN HUNAN

CHUNGKING, China, Sept. 4 (AP).—Japanese spearheads plunging along the trackless stretch of the Hunan-Kwangsi railway are only about 40 miles from the coveted air base at Lingling near the Kwangsi border in a sudden drive which portends a renewed attempt to split China in two, the Chinese high command indicated tonight.

Three columns converged in an arc against the important town of Kiyang, 50 miles southwest of the fallen Canton-Hankow rail junction of Hengyang.

Another Japanese drive lunged westward from points northwest of Hengyang.

Other fighting continued thruout the province while American air blows against the Japanese continued.

[A German Transocean agency broadcast heard in London last night said that American bombers had raided Nanking. The date was not specified.]

WOUNDED SOLDIERS TO ATTEND REUNION OF FIRST DIVISION

At least 10 soldiers wounded in campaigns in Normandy, Italy, Africa, and Sicily are expected to attend the annual reunion of the Society of the 1st division in Chicago Sept. 17, Police Sgt. Herman Dorf, an officer of the society, said yesterday.

These veterans, he said, all have been returned to this country to recuperate from their wounds. Sgt. Dorf said reservations for the various events on the program are being received from points all over the country. He estimated that 300 guests will attend the reunion banquet at 7 p. m. in Hotel Sherman.

Col. Robert R. McCormick, editor and publisher of THE TRIBUNE, has invited the members to be his guests at a picnic at Cantigny farm, near Wheaton. He also has arranged free transportation over the Chicago, Aurora, and Elgin line by trains leaving the Quincy st. station at 9:30 a. m. and returning to Chicago at 5 p. m.

During the afternoon wives of the veterans will be entertained by the auxiliary of Cantigny post, American Legion, at a tea in Hotel Sherman.

Reservations for the picnic and dinner should be mailed to Sgt. Dorf at 1430 N. Dearborn pkwy.

U. S. SAYS NAZIS MAY HIDE WITH THEIR PRISONERS

Washington, D. C., Sept. 4 (AP).—American officials planning administration of defeated Germany said today the Nazis may use their own concentration camps as the first stop on an underground railroad they hope will end at World War III.

Already, it is believed, the Nazis may have put some of their most trusted followers, whose names and faces are not widely known, in prison and torture camps so that occupying allies will think they are anti-Hitler and spare them. These Nazis would attempt to worm their way into allied confidence as persecuted martyrs.

WE MAKE LOANS OR WILL BUY DIAMONDS WATCHES JEWELRY
CENTRAL 3202
83 Years on Dearborn Street
T. N. DONNELLY & CO.
35 N. DEARBORN ST

ARMY REPORTS 1,060 HELD AS WAR PRISONERS

[Chicago Tribune Press Service.]

Washington, D. C., Sept. 4.—The war department today made public the names of 1,060 United States soldiers held as prisoners of war. One thousand and one are held by Germany and 59 by Romania. *[Since this list was compiled Romania has joined the Allies. Many of the Yanks held by her now have been released. Status of the others has not yet been clarified by the war department.]*

Seventy-one Illinois men are named in the release.

CHICAGO AND VICINITY.

Adams, Flight Officer Edward R.—Mrs. Doris G. Adams, wife, 622 S. 21st av., Maywood.
Beckmann, Staff Sgt. Leroy J.—Albert Beckmann, father, 5701 W. Erie st.
Benson, Pvt. 1st Class John E.—Mrs. Marie Benson, mother, 5433 W. North av.
Bubis, Staff Sgt. Conrad J.—John Bubis, father, Schiller Park.
Burke, Sgt. Thomas E.—Mrs. Helen Burke, mother, 9339 S. Throop st.
Carroll, Staff Sgt. Phillip J.—Mrs. Phyllis T. Carroll, wife, 3730 W. 58th st.
Craig, Capt. Russell C.—Terence C. Craig, father, 332 S. Michigan av.
Czyz, Sgt. Edward J.—Mrs. Josephine Czyz, mother, 1143 5th av., Chicago Heights.
Deshon, Staff Sgt. Ralph L.—Roy F. Deshon, brother, 3119 Lawrence av.
Diggs, 2d Lt. William E.—Mrs. Maude Troupe, mother, 400 E. Park st., Harvard.
Echert, 2d Lt. William H.—Mrs. Mary A. Echert, mother, 2446 Wilson av.
Ehrler, 1st Lt. Robert H.—Mrs. Elsie Ehrler, mother, 807 Rosewood, Winnetka.
Fleming, Tech. Sgt. Walter J.—Mrs. Helen Marie Fleming, wife, 6649 Drexel av.
Hansen, 1st Lt. Harry S., Jr.—Mrs. Elizabeth J. Hansen, wife, 410 N. Linden av., Highland Park.
Hanson, 2d Lt. Ward M.—Mrs. Edith A. Hanson, wife, 4208 Harrison st.
Jensen, 2d Lt. Harry D.—Mrs. Violet M. Jensen, wife, 3306 N. Avers av.
Johnstone, Pvt. 1st Class John M.—Mrs. Meta Johnstone, mother, 4424 Fullerton av.
Karwatka, Pvt. John S.—Mrs. Agatha Karwatka, mother, 2914 E. 78th pl.
Larsen, Sgt. Harry W.—Walter E. Larsen, father, 3012 N. Normandy av.
Latas, Pvt. 1st Class Edward L.—Stanley Latas, father, 4936 S. Komensky av.
Lee, 2d Lt. Paul E.—Mrs. Margaret Z. Lee, mother, 226 N. Schuyler, Kankakee.
Lewellyn, 2d Lt. Stephen B.—Mrs. Lois A. Lewellyn, wife, 7524 S. Union st.
Loucks, Pvt. Walter J.—Mrs. Josephine E. Onesti, mother, 953 N. California st.
Luksic, 1st Lt. Carl J.—Mrs. Frieda E. Luksic, mother, 714 N. Central av., Joliet.
Lutieans, 2d Lt. Samuel P.—Mrs. Rose Lutieans, mother, 926 School st.
Mielcarski, Pvt. 1st Class Edwin A.—Mrs. Valeria B. Mielcarski, mother, 5328 W. 22d pl., Cicero.
Minnella, Pvt. Irving A.—Mrs. Eileen Minnella, wife, 917 E. 78th st.
Moryl, Pvt. Adam J.—Mrs. Mary Moryl, mother, 1361 N. Leavitt st.
Nazimek, Staff Sgt. Joseph C.—Mrs. Veronica M. Nazimek, mother, 2513 E. 106th.
Richardson, Pvt. George J.—Mrs. Andrea Richardson, mother, 2313 W. Farragut av.
Roenna, Pvt. 1st Class Robert F.—Mrs. Ella Kellerman, sister, 1846 N. Howie st.
Roewer, 2d Lt. Leslie C.—Mrs. Lillian Roewer, mother, 5126 Altgeld st.
Rose, Staff Sgt. Anthony F.—Mrs. Ursula Rose, mother, 322 S. Campbell av.
Stanek, 2d Lt. Milton C.—Charles Stanek, father, 2626 S. Lombard av., Berwyn.
Tognarelli, Sgt. Chris R.—Mrs. Edith M. Tognarelli, wife, 29 S. Charles, Villa Park.
Truby, Pvt. 1st Class Walter A.—Mrs. Caroline Truby, wife, 831 Lowe av., Waukegan.
Turner, Tech. 4th Gr. Robert E.—Mrs. Agnes Turner, mother, 5106 Sunnyside av.
Waterman, 2d Lt. David A.—Mrs. Dale R. Waterman, wife, 6811 W. Altgeld st.
Wilhelm, Sgt. Raymond H.—Mrs. Elizabeth Wilhelm, mother, 7744 Evans av.
Zeman, 2d Lt. Howard J.—Mrs. Bess Zeman, mother, 5444 S. Wolcott av.

DOWNSTATE ILLINOIS.

Adkins, Pvt. 1st Class David C.—Mrs. Flora P. Harbour, mother, 2843 S. 12th st., Springfield.
Anderson, Pvt. George M.—Mrs. Eleanor A. Anderson, wife, 810 Routt st., Jacksonville.
Bluhm, Staff Sgt. Robert M.—Mrs. Anna Bluhm, mother, Clayton. [R.]
Bucy, Pvt. 1st Class Claire H.—Mrs. Erma Bucy, mother, Vermont.
Burklund, 2d Lt. Raymond H.—Mrs. Esther A. Burklund, mother, 227 E. Orleans st., Paxton.
Callahan, Flight Officer James F.—Spencer J. Callahan, father, 2614 N. Sheridan rd., Peoria.
Cope, Sgt. Wayne E.—Boyd Cope, father, Homer.
Cripe, 1st Lt. Hubert R.—Mrs. Alma M. Cripe, mother, Browning.
Dulle, Corp. Vincent S.—Mrs. Elizabeth Dulle, mother, Albers.
Greer, Staff Sgt. Bert E.—Mrs. Catherine Greer, wife, 2618 Cayuga, Granite City. [R.]
Green, Staff Sgt. Ralph T.—Mrs. Lenore Brickey, grandmother, 601 S. 5th st., Hoopeston.
Harrison, Staff Sgt. Frederick W.—Fred J. Harrison, father, 1914 Auburn st., Rockford.
Hayslip, Pvt. 1st Class Merle A.—Charles Hayslip, uncle, 308 E. Crescent, Gilman.
Johnson, Staff Sgt. James H.—Mrs. Eva B. Johnson, mother, 1600 Poplar, Ottawa.
Knepper, Staff Sgt. Raymond R.—Mrs. Ruby Knepper, wife, Lebanon.
Lanham, Staff Sgt. Lewis A.—Mrs. Mildred Lanham, wife, Buffalo.
Lawson, 2d Lt. John A.—Mrs. Jeanice M. Lawson, wife, 2033 14th st., Moline.
Larson, Staff Sgt. John W.—Miss Edith A. Larson, sister, 517 20th st., Moline.
Lefler, Pvt. Mark J.—Mrs. Clara Lefler, mother, Royalton.
Lindsay, Sgt. John L.—Mrs. Yvonne E. Lindsay, wife, 206 N. Sterling st., Streator.
May, Staff Sgt. Gerald A.—Adam May, father, Stonington.
McWilliams, Pvt. Harold L.—Mrs. Nellie McWilliams, mother, 414 W. 11th st., Mount Carmel.
Meier, Pvt. Leo H.—Mrs. Emma Meier, mother, Okawville.
Ruble, Staff Sgt. William H.—Mrs. Delores A. Ruble, wife, Decatur.
Stegall, 2d Lt. Donald D.—Mrs. Janie Stegall, mother, Wataga.
Swenson, 2d Lt. Victor J.—Mr. and Mrs. Oscar V. Swenson, parents, 449 N. Avon st., Rockford.
Thompson, Pvt. Berthal F.—Mrs. Mary Thompson, mother, Ashley.
Thorson, Sgt. Alvin L.—Mrs. Isabell Thorson, mother, Newark.
Treat, Pvt. 1st Class Leeman F.—Mrs. Attie L. Treat, mother, Jerseyville.
Wagner, Staff Sgt. Delbert E.—Micheal M. Wagner, father, Marissa.
Waters, Staff Sgt. Wayne M.—Emmet P. Waters, father, 417 W. Vine, Springfield.

WISCONSIN.

Adkins, Pvt. 1st Class Andrew—Mrs. Ranie L. Adkins, mother, Crandon.
Barker, 2d Lt. Frederick E.—David E. Barker, father, 2604 W. Center st., Milwaukee.
Baryenbruch, Staff Sgt. Roland G.—Arthur H. Baryenbruch, father, Spring Green.
Berg, Tech. Sgt. Robert C.—Mrs. Anna L. Berg, mother, Prentice.
Christel, Tech. Sgt. William C.—Mrs. Minnie Christel, mother, Valders.
Costello, Staff Sgt. George B.—Michael Costello, father, Iron River.
Doughty, Sgt. Warren E.—Mrs. Minnie A. Doughty, mother, Loretta.
Dykla, Tech. Sgt. Thomas J.—Mrs. Aurelia Dykla, mother, 1607 19th st., Two Rivers.
Hall, 2d Lt. Horace F.—Mrs. Florence L. Hall, wife, 2426 N. 11th st., Sheboygan.
Matzke, Staff Sgt. Bernard J.—Matt Matzke, father, 1019 Roosevelt st., Green Bay.
Johnson, 2d Lt. Roger E.—Mrs. Ida Johnson, mother, Rio.
Latton, 2d Lt. Howard W.—Arthur J. Latton, father, Medford.
Omernik, 1st Lt. Stanley M.—Ernest H. Omernik, brother, Polonia.
Oyen, Pvt. 1st Class Dwain A.—Mrs. Dena H. Oyen, mother, 454 Sidney st., Madison.
Rick, Corp. Robert—Mrs. Pearl Rick, mother, 1521 E. Thomas av., Milwaukee.
Roth, Pvt. 1st Class Edwin—Mrs. Paulina Roth, mother, 2247 S. 74th st., Milwaukee.
Stark, Staff Sgt. Orville L.—George O. Stark, father, 814 N. Main st., Rice Lake.
Verbruggen, 1st Lt. George J.—Mrs. Anna Verbruggen, mother, 1431 N. Johnson st., Milwaukee.
Yaroch, Staff Sgt. Elroy A.—Albert Yaroch, father, 206 James st., Beaver Dam.

Nears Final Run

Christian Christianson, 70, who is retiring this week after 44 years with Chicago and North Western railroad. He is engineer on Chicago-Williams Bay, Wis., run.

Police Say Boy, 12, Admits Hanging of Buffalo Girl, 5

Buffalo, N. Y., Sept. 4 (AP).—Detective Sgt. William T. Fitzgibbons said tonight a 12 year old boy had admitted the hanging of five year old Ella Marie Aubin. Fitzgibbons said the boy confessed he tied one end of a "jump rope" around the girl's neck and suspended her from a seven foot fence. No charge has been placed against the boy, who has been sent to a hospital, Fitzgibbons said.

Marauder Bombers Fly from Bases in France

NINTH AIR FORCE HDQ. IN FRANCE, Sept. 4 (AP).—American Marauder medium bombers now are operating from bases in France, it was disclosed today. The number of groups based in France was not announced, but likely will be increasing steadily as fighter fields move constantly toward the front.

RING AND $33 STOLEN.

A wedding ring set with five diamonds, and $33, were stolen from her home, Mrs. Gerald Morton, 6442 Normal av., told police last night.

322 CASUALTIES LISTED BY NAVY; 8 FROM CHICAGO

[Chicago Tribune Press Service.]

Washington, D. C., Sept. 4.—The navy department today made public a list of 322 casualties, including 21 men from Illinois, eight of whom are from Chicago.

The list brought to 59,347 the total navy casualties since Pearl Harbor, including 23,749 dead, 21,476 wounded, 9,656 missing, and 4,466 prisoners. Those from the Chicagoland area follow:

CHICAGO AND VICINITY.

Blazevich, Michael Mark, aviation radioman 1st class, missing—Mother, Mrs. Rose Blazevich, and brother, Anthony Blazevich, 322 Beach rd., Waukegan.
Ehinger, Donald Arthur, aviation ordnanceman 3d class, missing—Parents, Mr. and Mrs. Clement Ehinger, 537 Douglas av., Calumet City.
Guzan, Edward Richard, pharmacist's mate 2d class, wounded—Parents, Mr. and Mrs. Edward John Guzan, 1535 N. Massasoit av.
Halligan, William Joseph Jr., seaman 1st class, wounded—Parents, Mr. and Mrs. William Joseph Halligan Sr., 210 E. Pearson st.
Hamilton, Le Roy Robert, aviation machinist's mate 1st class, missing—Wife, Mrs. Helen Hamilton, 546 N. Ridgeway av.; parents, Mr. and Mrs. Frank A. Hamilton, 2108 W. Medill av.
Kauffman, Stewart Francis, radio technician 1st class, dead [Previously reported missing]—Mother, Mrs. Leonore Kauffman Mager, 2417 Lewis st., Blue Island.
Lane, Jay F., private 1st class, U. S. M. C., wounded—Mother, Mrs. Mary E. Lane, 17 N. Austin blvd.
Mostowski, John F., private, U. S. M. C., wounded—Mother, Mrs. Veronica Mostowski, 1243 N. Hoyne av.
Seward, Bruce J., corporal, U. S. M. C. R., wounded—Mother, Mrs. Isabell Steamer, 4852 Blackstone av.; father, John H. Seward, Springfield.
Smith, Robert S., 2d lieutenant, U. S. M. C. R., wounded—Wife, Mrs. Robert S. Smith, 2006 Addison st.; mother, Mrs. Martha J. Smith, 2323 Lake st., Evanston.
Stewart, Paul Joslyn, private, U. S. M. C., wounded—Mother, Mrs. Margaret Stewart, 2331 Grand av.
Yates, William K. Jr., private 1st class, U. S. M. C. R., wounded—Father, William K. Yates Sr., 1131 Ashland av., Wilmette.

DOWNSTATE ILLINOIS.

Clanin, Odos A., private 1st class, U. S. M. C., wounded—Wife, Mrs. Odos A. Clanin, Peoria.
Coons, Robert Price, gunner's mate 3d class, wounded—Parents, Mr. and Mrs. John Price Coons, Springfield.
Klucker, Delbert G., private 1st class, U. S. M. C., wounded—Mother, Mrs. Mary Klucker, O'Fallon.
Leszczynski, Casimir Andrew, cook 2d class, dead—Parents, Mr. and Mrs. Andrew Joseph Leszczynski, La Salle.
McCard, Robert H., gunnery sergeant, U. S. M. C., dead—Wife Mrs. Robert H. McCard, Centralia.
Newcomb, Coolidge R., private 1st class U. S. M. C. R., wounded—Father, Walter C. Newcomb, Eldorado.
Pruitt, Vernon Howard, boatswain's mate 2d class, dead—Parents, Mr. and Mrs. William Davis Pruitt, Kewanee.
Roberts, Delmar E., private 1st class, U. S. M. C. R., wounded—Wife, Mrs. Delmar E. Roberts, Champaign; parents, Mr. and Mrs. Ted Roberts, Champaign.
Specketer, Lloyd F., private 1st class, U. S. M. C. R., wounded—Parents, Mr. and Mrs. Harry A. Specketer, Havana.

INDIANA.

Owen, Robert D., private 1st class, U. S. M. C. R., wounded—Mother, Mrs. Sienna M. Owen, Hammond.
Plant, Ford Edison, boatswain's mate 1st class, wounded—Mother, Mrs. W. J. Proud, New Carlisle.
Pohl, Kenneth James, aviation radioman 2d class, missing—Parents, Mr. and Mrs. Emil Pohl, Michigan City.
Stamets, Walter E., private 1st class, U. S. M. C. R., wounded—Parents, Mr. and Mrs. Charles H. Stamets, Goshen.

WISCONSIN.

Ellingson, Douglas Martin, quartermaster 3d class, wounded—Wife, Mrs. Genevieve Elizabeth Ellingson, and mother, Mrs. Jeanette Ellingson, 3405 W. Cherry st., Milwaukee.
Keil, Robert Edgar, aviation machinist's mate 3d class, missing—Wife, Mrs. Vera A. Keil, 610 E. Dover st., Milwaukee; father, Alphonse Keil, 1574 E. 3d st., Milwaukee; sister, Mrs. Mildred Mattke, Pine av., Milwaukee.
McRoberts, Earl J., private 1st class, U. S. M. C. R., wounded—Parents, Mr. and Mrs. Earl L. McRoberts, Eau Galle.
Reichgelt, Robert J., private 1st class, U. S. M. C. R., wounded—Mother, Mrs. Amelia M. Reichgelt, La Crosse.
Tierney, Robert E., private 1st class, U. S. M. C. R., wounded—Parents, Mr. and Mrs. Edward J. Tierney, 1203 W. Lawrence st., Appleton.
Trewyn, George Henry Jr., private, U. S. M. C. R., wounded—Parents, Mr. and Mrs. George Trewyn Sr., Fort Atkinson.
Valley, Phillip Jr., private 1st class, U. S. M. C. R., wounded—Parents, Mr. and Mrs. Phillip J. Valley Sr., Racine.

REPORT GREEKS RULE ALL OF AREA ALONG BORDER OF TURKEY

CAIRO, Egypt, Sept. 4 (AP).—Greek patriots were reported reliably today to control all the area along the Turkish frontier.

The Germans continued to thin out occupation troops in the Balkan kingdom to reinforce stands farther north where the Bulgars were evacuating. Some Germans were evacuating Peloponnesus and the island of Crete for concentration in north Greece. Others probably were leaving the Aegean islands off Turkey, but apparently garrisons were remaining.

Hull Halls Unity Move.

Washington, D. C., Sept. 4 (AP).—Secretary of State Hull said today he believed that inclusion of Greek resistance representatives in the government in exile at Cairo would "speed the now imminent liberation of Greece."

BRITISH HOSIERY RECONVERSION PLAN HITS SNAG

[Chicago Tribune Press Service.]

LONDON, Sept. 4.—The ministry of labor and the board of trade are considering switching workers from munitions factories to making women's stockings and underclothes. They propose to commence the transfer from war to peace time jobs in the Lanarkshire hosiery industry, but this is said to have aroused criticism by manufacturers in Leicestershire, home of some of the oldest hosiery firms.

Officials say the switchover will take place only if workers are available and a plant can be found.

The Leicestershire firms protest they are still losing operatives ordered to engage in war work. They argue that if the hosiery industry is to be restarted there should be an orderly scheme operating on a country-wide basis.

Feuer's Fur Clearance

See these outstanding buys!
$100
Savings up to 40%!
Glorious fur beauty, newest 1945 styles, all at one low clearance price!
Forest-Mink Blended Muskrat.... $100
Natural Red Fox.... 100
Black Dyed Skunk.... 100
Norwegian Blue Dyed Fox.... 100
Black Dyed Persian Lamb Paw.. 100
Safari Mouton Lamb.... 100
Black Dyed Moire Russian Pony 100
Silver-Tipped Raccoon Opossum. 100
Silver Dyed Fox.... 100
Natural Grey Squirrel Paw.... 100
and many other great values up to $1,500
*Plus federal excise tax
OPEN TUESDAY AND THURSDAY TILL 9 P. M.
Feuer Fur Co.
162 N. State St., Entire 2nd Floor

NEW kind of ASPIRIN tablet
does not upset stomach!
Does aspirin upset you? If so, this new medical discovery, SUPERIN, is "just what the doctor ordered" for you.
Superin is aspirin plus—contains pure, safe aspirin, developed by doctors in a special way.
Superin dissolves more quickly, gets right at the job of relieving pain, reduces the acidity of ordinary aspirin, and does not irritate or upset the stomach—even after repeat doses.
Tear this out to remind you to get Superin today. 15¢ and 39¢ at druggists.

GIMBEL'S
RESTAURANT AND COCKTAIL LOUNGE
30 W. RANDOLPH ST.
Greatest Fine Food Value in Chicago
Complete Luncheons from 75c
Gimbel's Solicits the Services of EXPERIENCED WAITRESSES

LUNCH-BOX STOMACH
Pepto-Bismol is good for that
War work and hasty lunch-box meals sometimes result in upset digestive systems. PEPTO-BISMOL helps to relieve stomach distress and discomfort—and to retard simple diarrhea. Tastes good and does good. When your stomach is upset—ask your druggist for PEPTO-BISMOL.
A NORWICH PRODUCT

NEW VITAMIN DISCOVERY FOR HAY FEVER RELIEF!
In recent clinical tests using 400 milligrams Vitamin C, great results were obtained in over 88% of the cases tested. Hay Fever sufferers can now obtain much needed relief by taking ESTREX Capsules today. The daily dose of ESTREX Capsules supplies the necessary amount of Vitamin C plus other ingredients carefully compounded to almost instantly relieve the sufferings and tortures of Hay Fever. ESTREX Capsules are available at all STINEWAY DRUG STORES.

[ADVERTISMENT]
Sore, Hot, Tired Feet Almost "Killing" You?
When your feet torture you so from exertion and fatigue that you have hardly any peace of mind—just do this: rub Dr. Scholl's Foot Balm into them for a minute or so. No waiting. That fiery, tender, tired, painful feeling lessens more and more as soothing Dr. Scholl's Foot Balm helps speed up circulation to drive away fatigue. The relief you enjoy will be unforgettable. Grand for sweaty, odorous feet, too. Get a jar of Dr. Scholl's Foot Balm today. Costs but a trifle.

BLISSFUL RELIEF FROM DISCOMFORT OF CONSTIPATION
Dull, cranky, uncomfortable—that's how you may sometimes feel from occasional constipation! But you don't have to put up with it. Get easy-to-take BLISS NATIVE HERBS TABLETS at druggist's. You should feel bright and chipper again as herbal laxatives "act" gently, thoroughly and stomachic bitters help relieve any temporary loss of appetite due to constipation. A family standby over 50 years. Millions of tablets sold yearly. Trial size only 25c, Economy Sizes 65c and $1.25 (200 tablets). Caution: Use only as directed. BLISS NATIVE HERBS TABLETS
FOR FREE 4-DAY SUPPLY, write Bliss, Dept. CA1, 1811 Columbia Road, Washington, D. C.

BEAT THE HEAT
Relieves heat rash and prickly heat. Soothes itching of healing sunburn. Costs little. Get MEXSANA
SOOTHING MEDICATED POWDER

TOURS
RESERVATIONS STILL AVAILABLE!
S. S. North American
Indian Summer Cruise
Including Thousand Islands
Sailing.....Tues., Sept. 5
Returning...Sun., Sept. 17
ROUND TRIP AS LOW AS $125.00 Plus Tax
Including Transportation, Meals and Activity Aboard Ship
GEORGIAN BAY LINE
128 W. Monroe St. Rand. 2960

COAL
POCAHONTAS STRAIGHT MINE RUN 8.95 TON
Pocahontas Domestic M. R.....$9.25
Pocahontas Washed Nut...... 9.85
East Kentucky Stoker...... 9.35
West Kentucky Stoker...... 7.30
Central Kentucky Stoker...... 5.75
Coke, Small Nut...... 12.30
10-ton loads—7-mile area from Loop
HOSKINS Coal & Dock Corp.
10 South La Salle St. Central 4200

GOLDBLATT BROTHERS
Living Room Furniture Looking Weary?... Then
RE-UPHOLSTER
We Will Make It Look Like New ... At Very Little Cost To You ...

Sofa, $36 Chair, $18 $54 For the 2 Pieces
Other Fabric Qualities from $68
PRICES INCLUDE LABOR AND ALL MATERIALS
TAKE UP TO A YEAR TO PAY
Step-by-Step ... A Beautiful New-Looking Suite
• Recovered in Your Choice of Lovely Fabrics!
• Every Suite Custom Built in Our Modern Factory!
• Re-upholstered with New Felt, Moss, and Hair!
• Woodwork Retouched, Frames Repaired, Braced!
• New Springs Installed Wherever They're Needed!
• 5-Yr. Guarantee on Construction, Workmanship!
• Free Pick-up! Free Delivery!

Phone Monroe 9500
for free estimate. A qualified estimator will come to your home with samples and full information. No obligation.
INQUIRE ABOUT OUR EXPERT FURNITURE CLEANING ... FACTORY OR HOME SERVICE

STEVENS
Open Today, 12 Noon to 9 P.M.

"brightest" coat of the season
The Ocelot Trimmed Short Coat
in wool melton cloth!
Spotted for the smart—a dramatic tuxedo coat with matching skirt. Widely fur margined, it takes you warmly everywhere—from your 8:15 train to curfew. Purple, Green and Gold; 10 to 18. 150.00. (Plus tax expenses.) Matching skirt, 10.95.
Sorry, no mail orders!
CHAS. A. STEVENS & CO., STATE STREET
Coats—3rd Floor Open 12:00 to 9:00

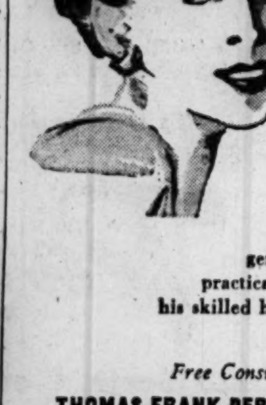

NEW FALL SLANT
New evidence of Thomas Frank's genius in creating a simple, smart, practical coif. Adapted for you by his skilled hair stylists.
Free Consultation
THOMAS FRANK PERMANENT...$7.50
Including styled wave. Haircut extra.

Thomas Frank
59 E. Madison, Suite 212. Sta. 5537, Dea. 1393

LOOK IN THE RED BOOK for Skylights Models Binoculars
Chicago Classified Telephone Directory

GERMANS' FEAR OF REDS HELD PEACE FACTOR

Fall to Yanks and British Termed Preferable.

BY WALTER TROHAN.
[Chicago Tribune Press Service.]

Washington, D. C., Sept. 4.—Germany will surrender to the United States and Britain, rather than to Russia, in the hope of getting more favorable treatment from the western allies than can be expected from a vengeful minded Russia.

This is the considered conviction in capital military circles. It is felt the western allies may reach Berlin before Oct. 1, and possibly as early as Sept. 15, as the Germans concentrate on holding the Russians and leave open the western road to their capital.

Nazis Reported Divided.

The two allied groups of armies have about the same distance to go in the race for Berlin. The German capital is about 310 miles from the most advanced Red forces and about 330 miles from the advanced units of Lt. Gen. Patton.

For some months it was apparent to the German high command that Nazi defeat was inevitable. The German military machine was handicapped by loss of air superiority, loss of oil—the life blood of modern war—insufficient artillery, and decimation of its man power.

With defeat in the offing, the German high command was faced by these alternatives: To surrender to the Russians or bow in unconditional surrender to the United States and Britain, according to military circles here. The two courses brought a division in the German military command, it was said.

Lean Toward Reds.

The German army leaders—the old Junker group—leaned toward surrender to Russia, it was said here. The army, which never was behind Hitler with the blind devotion of the stormtroopers, felt that under a Red state there would be a need for an army and an important place for its leaders, whereas surrender to the allies would mean disarmament and dissolution of the army class, according to military experts.

The Prussian militarists had fared well under the empire, the republic, and Hitler. They were convinced they could do better under a sovietized state than under a demilitarized state promised by the western allies, military experts said.

Fear of Reds Reported.

On the other hand, the Nazi leaders, with Hitler in the van, fear surrender to the Russians, according to military circles. They are aware the Russians intend to exact a heavy penalty for the ravishment of Russia and the slaughter of the Russian people.

Nazi leaders hope they may be able to enjoy exile thru surrender to the allies, counting on American and British magnanimity toward the conquered and possible division among the allies on peace conditions, it was said.

It was for this reason, according to Washington reports, that Hitler nipped the revolt in the army of officers who favored peace with Russia. Some 50 patriots reportedly were put to death.

The Inquiring Camera Girl
BY MARYON ZYLSTRA

[The Tribune will pay $5 for each interesting question submitted by a reader and used by The Tribune. Today's question was submitted by Leonard Utecht, 1143 N. Keeler av.

THE QUESTION.
What do you plan to do when you retire?

WHERE ASKED.
Chicago theater. [Asked of Charlie Spivak and band.]

THE ANSWERS.

Charlie Spivak, Englewood, N. J.—The way I see it now maybe after we get out of this business I'd like to have a home in California. I'd like to spend the rest of my life in California, possibly working in one of the studios as a music director. I want to live in the country and have a home with a lot of ground.

Irene Daye, vocalist, Lawrence, Mass.—I'd like to live out on the west coast — Beverly Hills — in a small house, nothing too extravagant, and be a housewife. To keep in contact with all the many friends I've made, it would be nice to have a small business on the side where they could drop in and see me.

Jimmy Saunders, vocalist, Philadelphia, Pa.—When I retire from my musical profession I want to get married and have a big family. I intend to live in the country and have riding horses and eventually open up a riding academy. In addition, I want to teach pupils how to sing, understand, and enjoy music.

Fran Ludwig, saxophone, Wilkes-Barre, Pa.—I'd like to have a big farm somewhere in North Carolina. I don't want to do the actual farming but just want to live in the country. I'd like to have about 10 kids and bring them all up on the farm so they'd have plenty of outdoor life. In a near-by city I'd own a music studio.

Charles Russo, saxophone, New York City—I'd like to make the San Fernando valley my home. As a source of income I want to own a night club in Hollywood and teach music. I intend to keep on flying, too, and after the war I want to own a plane and have room enough on the Russo ranch to have a landing field.

Dan Vanelli, trumpet, Woodside, New York — At the present time I'm writing a book and I have a yen to go into the business of writing. If my book is successful, I intend to go into the chicken business. I want to do both—write and raise chickens in my leisure time. I'd like to settle down in southern New Jersey.

GIRLS GREET 300 UNKISSED VETS IN FROM SAIPAN

San Francisco, Cal., Sept. 4 [Special].—More than 300 members of the 2d marine division, veterans of Guadalcanal, Tarawa, Saipan, and Tinian, were welcomed back to the mainland today for 30 day leaves after two and a half years overseas.

First Sgt. Richard J. Baker of Marquette, Mich., was the first enlisted man to leave the ship. As two women marine reserve sergeants grabbed and kissed him, he shouted back to his tanned and cheering shipmates:

"Worth fighting for, believe me."

Yells of "Whoopee, look at those beautiful women," had come from the vessel's railing a moment before as many of the men glimpsed navy girl chauffeurs waiting on the wharf, the first American women they had seen in two years.

Tinian was the favorite fighting area for Sgt. Harold Lundgren of Chicago, for "those fool Jap officers" made a banzai charge there and he got two sabers and some battle flags out of it.

"I got a few shrapnel wounds in the legs, too," he added, "but I hope to go back after I go home to see the folks."

Pvt. Earl Medford of Morgantown, W. Va., was so glad to see San Francisco that he looked out over the bay and remarked:

"Gee, even old Alcatraz looks good."

Milk and cookies provided by Red Cross volunteers on the pier made the marines happier than telling of their own exploits in the Pacific.

CHING CHOW
WHO CAN DENY— HE WHO WILL AVENGE EVERY AFFRONT MEANS NOT TO LIVE LONG—
STANLEY INK
Reg. U.S. Pat. Office
Copyright, 1944, by Newk Syndicate Co. Inc.

LYON'S CARDINAL ASSAILS NAZIS' MURDER OF 87

LYON, France, Sept. 4 (AP).—Lyon's atrocity murder of 87 Jews and Catholics in a dynamited house Aug. 24 after hours of torture drew a strong letter of protest from Cardinal Pierre-Marie Gerlier, archbishop of Lyon, to Col. Knap, who was chief of the German Gestapo here, it was disclosed today.

"Those responsible for this are dishonored forever in the eyes of humanity; may God forgive them," the cardinal wrote, after viewing what he called the "most revolting scene" and "abominable cruelty" in all his 64 years.

The 87 men—50 of them Jews—were taken from the Fort Montluc Gestapo prison by the Germans and Jacques Doriot's collaborationist police and tortured by having nails driven thru their hands, feet, and chins. Then they were shot. After many wounde dhad been locked inside, the house was blown up.

C. D. MacDougall Arrested for Handbill Violation

Curtis D. MacDougall, 41, of 537 Judson av., Evanston, Democratic candidate for congress from the 10th district, was arrested last night in Lake Forest for distributing political handbills. Also arrested were Harrison Hayford, 28, of 827 Elmwood av. dr., Evanston, and Merrell R. Davis, 31, of 2131½ Ridge av., Evanston, who were with MacDougall. All were booked for violation of a Lake Forest ordinance prohibiting such distribution.

Nazis Prepare to Quit Denmark, Stockholm Says

LONDON, Sept. 5 [Tuesday]—(AP).—The Germans are preparing to evacuate Denmark, the Stockholm radio said today. It reported they were burning documents in Copenhagen and that all German women and children had been ordered to leave by Friday.

BRITAIN IS TOLD IT MUST NOT LET U. S. DICTATE

LONDON, Sept. 4 (AP).—Emanuel Shinwell, Laborite member of Parliament, said today in an address at Bo'ness, Scotland, that "in dealing with post-war problems one thing must not happen—we must not allow ourselves to mold our policy under the dictation of the United States but must stand on our own feet." He said Britain should cooperate with the United States and other countries in the post-war period "but we are quite capable of making our contribution in the solution of post-war problems."

HIGH SCHOOL
FOR ADULTS
Complete in 12 to 15 months. Thorough preparation for college entrance and professional schools. Days, Eves. or Home Study. Inquire for Details.
Classes Begin Sept. 11
ACADEMY FOR ADULTS
30 W. Washington St. Franklin 0144

WE BUY DIAMONDS
Get Our Prices Before You Sell
FIDELITY
5 South Clark St.
Ground Floor, Morrison Hotel Bldg.

Martin's
RESTAURANTS & COCKTAIL ROOMS
The World's Finest Dining and Cocktail Rooms
Serving the Best Food and Liquors
Air Conditioned for Comfort
120 S. LA SALLE
OTHER LOCATIONS:
Board of Trade Bldg. 33 North La Salle Street
2015 E. 71st Street

IMPORTANT
Wartime
SCHEDULE CHANGES

ADDITIONAL AIRCRAFT, allocated to Braniff Airways by the Civil Aeronautics Board, make possible important changes in Braniff's wartime air service.

ADDITIONAL SCHEDULES, approved by the Board, become effective September 5.

BRANIFF
SOUTHBOUND DEPARTURES DAILY
*7:30 a.m. 10:45 a.m. *4 p.m. *6: p.m.
*11:30 p.m. *1:20 a.m.
To Kansas City, Wichita, Oklahoma City, Dallas, Fort Worth, Houston, South Texas and Mexico.
*Non-stop between Chicago and Kansas City. Two hour and 40 minute service.

For complete information, call
BRANIFF AIRWAYS
PHONE RANDOLPH 3181, 29 EAST MONROE

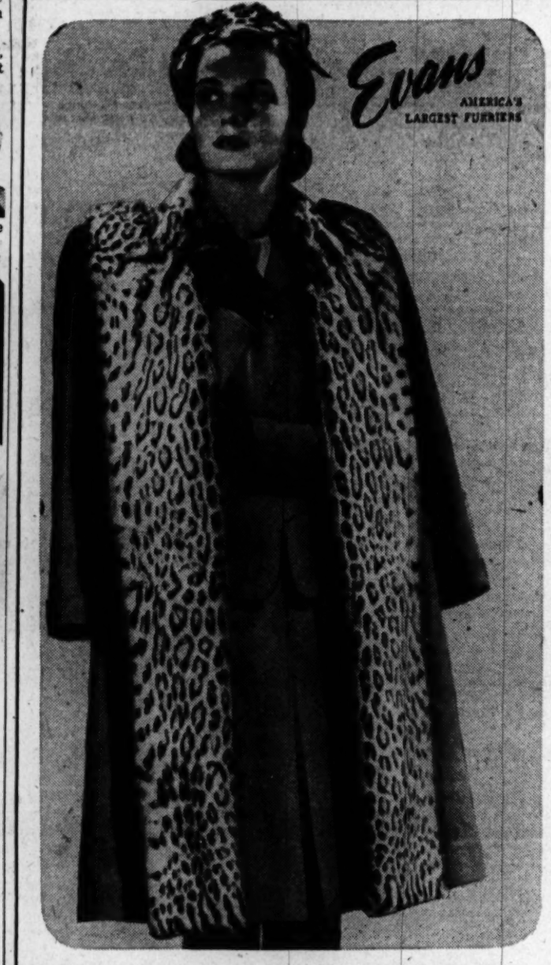

Irresistibly Smart... Evans
"JUNIOR" Furred Coats
$68

Such trim little numbers! You'll meet them on the campus, tripping along to Red Cross meetings, hurrying off to defense plants. Fine fabrics, 100% wool in the delightful 1945 color range... Dramatic Forecast... Lorelei green, Victorian Beauty and *so* many others. Luxuriant with fur as you might expect from America's Largest Furriers... Gray Dyed Tingona Lamb... Blended Squirrel, Skunk, Ocelot, Beaver Dyed Mouton Lamb. You're right... the price is surprisingly low—but *that's* an Evans tradition!

4 Ways to Buy: CHARGE... BUDGET LAYAWAY..... CASH

EVANS... COAT & SUIT SALON... 2nd FLOOR
36 S. State Street

WARDROBE CANDIDATES
for the Fall and Winter term

...if elected they will serve you well!

IMPERIAL WORSTED SUITS
Hand-tailored by
HART SCHAFFNER & MARX

Aristocrats through and through . . . are our rare Imperial Worsteds. Not only are the fabrics luxurious in their feel and appearance . . . but our selection of patterns is unusually large . . . a rather uncommon thing in the clothing field today.

And to add the final touch . . . every Imperial Worsted is *hand tailored* to perfection by peers of their craft in the quality shops of Hart Schaffner & Marx. $60

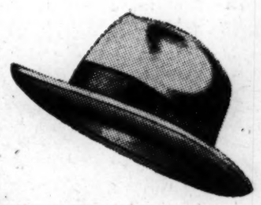

WEAR YOUR HAT BRIM UP THIS FALL

Jaunty style; rich new autumn colorings. If you're tired of the old snap-brim you've been wearing for the past several seasons, put on this smart new "Empire" by Dobbs and look at yourself in our mirror. You'll like what this new model will do for you! $10

LARGE PATTERNS ARE "RIGHT" IN NECKWEAR

The only chance a man really has to splurge as far as color in his wardrobe goes is in his neckwear. And the new neckwear for Fall lets you do just that . . . *but smartly!* In a wide assortment . . . from $1.50 to $7.50

OUR SELECTION OF STRIPED SHIRTS BY ARROW IS OUTSTANDING

Most men like to wear striped shirts . . . but during times like these selections, unfortunately, are not always what they might be. Right now, however, we have a very complete assortment of good-looking stripes in a variety of widths. In all the new fall shades . . . by Arrow. $2.24

GENTLEMEN'S HOSE—3 x 3 RIBBED LISLES

No man ever had enough ribbed lisle hose. These are exceptionally smart and the choice of colors is quite unusual. With or without clocks. Pair—65c (2 for $1.25)

WHEN YOU SPEND YOUR SHOE COUPON, GET THE BEST!

Our featured shoe is made by Florsheim. We honestly believe that it is the best shoe produced in the country today under current restrictions and limitations. When you have to spend a ration coupon for such an important item as a pair of shoes . . . you want to be sure of what you're getting. The Florsheim name plus our reputation is your guarantee. (State State store only). $11

133 South State Street BASKIN Clark at Washington

STORE HOURS TODAY: State Street—12:00-9:00 • Clark at Washington—9:45-6:00

[ADVERTISMENT]

NOTE—From time to time, in this space, there will appear an article which we hope will be of interest to our fellow Americans. This is number fifty-nine of a series.

SCHENLEY DISTILLERS CORP., NEW YORK

When Johnny and Jane Come Marching Home!

From our company, Schenley Distillers Corporation, and its several affiliates, about fifteen hundred employees have gone to war. When they come back to resume their normal peacetime activities, we, like other American businesses, will provide them with re-employment. Of course, we are obligated to employ them for a year after their return. But, as we see it, there are a lot of "humanics" in this business. So we have set up some very interesting self-imposed rules and regulations about our conduct towards those who assist us in conducting our business.

In doing so, we are taking what we believe is a forward step. War unquestionably does something to those who participate in it. This "something" is frequently—for better or for worse. We are going to do everything humanly possible to help the men—yes, and women too—who have left us temporarily for the more important job of winning this war, to adjust themselves properly to civilian pursuits when they return. We are going to be very careful in finding the right jobs for them in our various organizations—where they can be happiest in their work and most efficient for themselves and for us—where they won't be "miscast."

Perhaps in the beginning, when they came to us, we weren't always too careful in placing them in the right niche. Maybe John Doe ought never to have been a salesman. Perhaps he would have done much better in the accounting department, or vice versa. Anyway, we're going to be reasonably sure about it in the future

We don't think there is anything better that we can do to repay a debt we owe to those who have been fighting for us, than to help provide for them a fair measure of happiness and future security—after they have marched in the victory parades.

MARK MERIT
of SCHENLEY DISTILLERS CORP.

FREE—*Send a postcard or letter to Schenley Distillers Corp., 350 Fifth Ave., N. Y., N. Y., and you will receive a booklet containing reprints of earlier articles on various subjects in this series.*

Modern dentistry doesn't cost much!

TOOTH DECAY . . . it *never* waits. Sometimes it destroys tooth after tooth without a warning ache or pain. *Don't you wait, either.* Go to *your* dentist (take your family, too) and tell that pleasant gentleman you'd like to have *all the dentistry he thinks you should have* . . . and tell him you'd like to pay for it in *small, easy, monthly payments* . . . ON TIME. He'll tell you HOW.

Buy YOUR dentistry ON TIME.

Smiles, inc.

N. Y. BUILDS VAST NEW FIELD IN BID FOR AIR TRAVEL

Two of 12 Runways Will Be 10,000 Feet Long.

BY FRANK STURDY.
[Chicago Tribune Press Service.]

New York, Sept. 4.—An enormous airport is taking shape at Jamaica bay on the south shore of Long Island. Now resembling a sandy, desert waste, it will be, when completed, as far as can be foretold now, the largest airport in the world.

New York will use this air terminal in the competition of post-war air travel supremacy, in an effort to maintain in the air the advantage over inland cities afforded by its port facilities for trans-Atlantic shipping. Chicago, with an airport the airlines predict will be outgrown within five years after the war, has an impressive bundle of super-airport schemes, but so far, nothing concrete with which to outbid New York.

Pumped by Great Dredges.

The project is no cheap effort. When completed, the airport will have 4,057 acres, about 80 per cent sand fill pumped from Jamaica bay by great dredges. In what is known as the first stage of development, the land, six runways, and an elaborate terminal building of five or six stories will cost about 50 million dollars.

Looking over the site is a stunning experience. The boundaries seem limitless, the drab, sandy waste measuring three and a half miles east and west and two to two and a half miles north and south. Grading scrapers weighing as much as 100,000 pounds lumber ponderously in the distance, their size dwarfed by the flat expanse of sand. Thirty of them soon will be gouging the surface for the grading of three runways. Contracts for these will be let within the next few weeks.

Huge Parking Lot.

The plan calls for 12 runways, of which six are to be built in the first stage. Two of them will be 10,000 feet long, the others 8,200, 7,500, 6,500, and 6,000. All of them will be of concrete 12 inches thick, capable of supporting 300,000 pound airplanes, and 200 feet wide.

The central loading apron and terminal area will be nearly a mile long, and include 306 acres. It will contain the terminal building, with about seven wings jutting out like spokes for air line ticket offices, plane loading, and a parking area for three to four thousand cars. Each of the wings will be 1,000 feet or more long. Already the vast size of the airport is creating its own peculiar problems.

Financial Arrangements.

John D. McGoldrick, comptroller of the city of New York, is arranging for financing the airport, and is now negotiating lease arrangements with the airlines.

McGoldrick says the project is to be made selfliquidating. The construction will be paid for by sale of bonds, of which 13 million dollars worth already have been marketed at one and three quarters per cent interest. The city will want an airport income of 2 million dollars a year for interest and amortization, and an estimated 1 million dollars for maintenance and payrolls. Part of it will come from the airlines, the remainder from concessions. Two groups of oil companies are competing for fuel sale right. Each already has deposited a check for $3,750,000 for a 10 year contract.

Heavy Traffic Expected.

Whatever share the air lines eventually pay, the field will be entirely theirs. Traffic in the air is expected to be so heavy that the city plans to limit use of the port to scheduled air lines. Civilian pilots will have to find another landing place.

Means of transportation to the site is a vexing problem as in the case of most large cities. Idlewild, as it is now called—an official name has not been chosen—is 13½ miles from the air lines terminal on 42d st. in Manhattan. It now takes 35 to 45 minutes to make the trip by automobile. City planners say this will be reduced when Van Wyck blvd., leading to the airport from Queens blvd., is widened to six lanes for a distance of about 3½ miles, McGoldrick estimates. This will cost between three and four millions.

Getting the field and air lines employes to and from the airport will be a big transportation job in itself, aside from the question of moving thousands of passengers. Within 10 years the air lines estimate they will have about 40,000 employes there.

Connecting Spur.

There is some fear among air lines engineers that present estimates of travel time are optimistic, and that an hour may be required when civilians are again able to buy autos and gasoline freely and congest the roads. One possible solution exists in a branch of the Long Island railroad, lying about a mile and a half north, from which a connecting spur might be laid. Officials say alternate routes will be supplied if road congestion occurs, so that in no case will driving time be allowed to exceed about 25 to 30 minutes.

When the field will be completed is uncertain, but McGoldrick believes the first stage can be finished by the spring of 1946. This portion involves some astonishing figures.

Dredging and filling took 41 million cubic yards of sand. The six runways measure nine miles, taxiways, 5.6 miles. The runways, taxiways, and central loading apron will require 1,500,000 yards of concrete, and hangar aprons, 30,000 square yards each.

The air lines estimate that 600,000 to 700,000 gallons of gasoline will be consumed at the airport daily, and that storage facilities for 8 million gallons will be needed.

Charge to Sightseers.

Thousands of sightseers are expected to throng the port's observation deck on the Terminal building, paying the same 10 cent charge in vogue at New York airport. Restaurant, bar, and concessions for a variety of shops will further swell the annual income. There is talk of the possibility of a small hotel.

The capacity of the first six runways will be 120 plane movements, 60 landings and 60 take-offs, an hour at peak load, the same as Chicago's present airport. There will be no comparison between the two on the score of passenger terminal and public facilities however, despite the project to construct a new terminal at Chicago.

Idlewild's terminal building, it is estimated, will cost $7,500,000. Cost of Chicago's terminal project now is estimated in the vicinity of $1,500,000.

Recently an air lines engineering committee recommended to the Chicago plan commission that the Douglas airport near Park Ridge be chosen for post-war expansion into a super-airport of the general proportions and facilities of Idlewild. So far, no action has been taken on the proposal, and there is no plan for financing.

New York Bids for Air Traffic

(Story in adjoining column.)

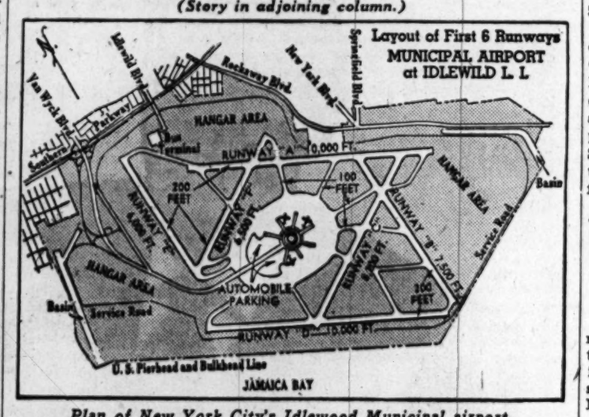

Plan of New York City's Idlewood Municipal airport.

Where airport will be built.

GASOLINE ALLEY

SKEEZIX SAYS, "DEAR ALL: I CAN'T TELL YOU WHERE I AM BUT IT'S ON AN ISLAND IN A GROUP, TWO-THIRDS OF THEM VOLCANIC, THE REST CORAL LIMESTONE. THE VEGETATION IS LUXURIOUS, MUCH AS IT IS IN THE PHILIPPINES.
"THEIR AREA, OUTSIDE OF MY ISLAND, IS 1245 SQUARE MILES. I HAVE BEEN ABLE TO USE ALL I LEARNED IN MY OTHER OVERSEAS SERVICE."
TWO-THIRDS VOLCANIC AND ONE-THIRD LIMESTONE. THAT'S A TOUGH ONE! BUT HE MUST BE SOMEWHERE IN THE SAME LATITUDE AS THE PHILIPPINES.
I CAN'T FIND IN THE ALMANAC ANY GROUP OF ISLANDS OF 245 SQUARE MILES, EVEN LEAVING OUT ONE.
ANYWAY, HE'S BEEN RIGHT UP TO THE FIGHTING LINES. THAT'S WHAT HE MEANS BY USING WHAT HE'S LEARNED OVERSEAS.
MAYBE IT'S TREASURE ISLAND.
Frank King

WATCHMAN SHOT BY GUNMAN GETS GIFTS OF BLOOD

Blood transfusions were being administered by surgeons at St. Anthony's hospital in an effort to save the life of Frank Meyer, 65, of 1631 N. Cicero av., a watchman who was shot and critically wounded early yesterday by one of three burglars whom he surprised in the offices of the National Gas and Oil Sales company, 2529 W. 25th st. Meyer was shot in the stomach and struck on the head with a revolver after he had emptied his revolver at the trio, who had gained entrance to the building by breaking a window. The gunmen fled without attempting to open a vault containing ration coupons.

Frank Meyer.

BRITISH EMPIRE URGED AS MODEL OF WORLD STATE

LONDON, Sept. 4 (AP).—Nicholas Murray Butler, president of Columbia university, proposed the British empire as a pattern for a world organization built on the federal principle in an article published today in the "Monthly Message" of the Royal Society of St. George.

"Application of the federal principle which the British commonwealth of nations has provided," the article said, "might well be applicable with little change to a world organization of all nations.

"There would not, of course, be loyalty to a monarch, but there might well be substituted for it loyalty to a definite statement of ideals and principles."

CHICAGO AIR TRAVEL BREAKS RECORDS FOR AUGUST AND 8 MONTHS

Air lines' passengers arriving at or departing from Chicago airport totaled 550,043 in the first eight months of 1944, Public Works Commissioner Hewitt announced yesterday. This figure shows a gain of 20.3 per cent over the previous record for eight months, established in 1941.

The passenger total of 98,028 for August was the largest for one month since the airport was established in 1928, Hewitt said.

Scheduled flights during the first eight months of 1944 totaled 33,521, more than 4,000 fewer than the 37,597 scheduled flights of the corresponding portion of 1941.

Nonscheduled planes totaling 41,817 arrived at or departed from the airport between Jan. 1 and Aug. 31 this year. They were largely military and naval craft.

Swedes Expect Exchanges from Germany on Sept. 7

STOCKHOLM, Sweden, Sept. 4 (AP).—The Swedish Red Cross announced today that 2,635 American, British, and Canadian prisoners of war and civilian internees would begin arriving in Trelleborg by ferry from Germany Sept. 7 for exchange.

L. W. NEDERKORN CITED BY ARMY AS TRAINING AID

Leonard W. Nederkorn, former Chicago designer, architect, painter, and sculptor, has been awarded a citation of merit for his work in establishing and operating the visual aid section of the army's service forces training center at Flora, Miss. The presentation was made by Brig. Gen. H. R. Kutz, chief of the ordnance military training service.

L. W. Nederkorn.

Nederkorn was appointed to start the section in October, 1942. Previously he had established training methods for the navy, the army air forces, and the ordnance department. While at Hull House here in 1939 he was put in charge of WPA craft projects in Illinois, thru which 12,000 persons were trained.

Nederkorn was born in Germany. He came to the United States in 1928 and settled in Chicago, where he designed industrial and scientific equipment. With his wife and two daughters he now lives in Jackson, Miss.

$13. RADIO, GUN STOLEN.

John Sedlacek, 1024 S. Hamlin av., reported to police the theft of a wallet containing $13, table radio, and a revolver from his home. The total value of the stolen articles was $45.

STEVENS
Open Today, 12 to 9 P. M.

new, young-hearted sophisticate

The Build-Up Turban

in glowing, jewel tones!

Glamour on a high scale—this tall, terrific turban. More hat than you've been wearing, it hugs your head firmly, flatteringly . . . the perfect build-up for a fall and winter wardrobe. Tropic Olive, Spice, Grey and Gay Fuchsia felt. 6.95. Also Black and Brown. 5.95

Jr. Deb Millinery—5th Floor

Chas. A. Stevens & Co.
State Street Open 12:00 to 9:00

HEAR HERE!

Your loss of hearing is worrying you. Come in now. Have free charting and analysis of your individual hearing loss. Then try the

Western Electric HEARING AID
Designed by Bell Telephone Laboratories

AUDIPHONE UTILITIES
55 E. Washington St.
730 Pittsfield Bldg. CENtral 2417

Send me full information about your FREE Audiometric Hearing Test.
Name .....
St. and No. .....
City ..... Zone .....
State ..... Tr. 8-22

Buy More War Bonds and Stamps

Executives applaud this Little Pig...

Executives know goods, jobs, security come from capital . . . thrift . . . exemplified by this Little Pig bank. They know that, whatever your position, you should **keep** part of your earnings . . . **save regularly** here.

Save with *insured safety* and *extra* return at

CHICAGO FEDERAL
SAVINGS and LOAN ASSN.
211 South LaSalle Street

Joe figures he's *still* in the fight

Joe was an Illinois Central fireman before he put on a G. I. helmet and waded ashore on a foreign beach. That's where he picked up the reason for the medical discharge that brought him back to us.

Joe didn't want to be shipped home. He wanted to stay with his outfit. But now that he's back on the job as a fireman again, he feels better about it. Particularly when he looks back over a long string of oil cars. Because Joe has seen oil in action. He knows what it—and other war freight—means to men at the front.

That's why Joe figures he's still in the fight. Next to shooting a gun, he can't think of any job more important than the one he's doing.

Joe has figured out something else, too. He understands that railroad work will be equally important when peace comes again . . . that railroad progress will make many opportunities for thousands of fine young men and women now serving Uncle Sam.

With the help of our people in the armed forces and our 43,000 other Illinois Central folks at home, one of these days the war will be won. Until then, our main concern is victory. After that, all we have learned during the war years will be turned to account in improving Illinois Central service. We want to *keep on* earning your good will.

PRESIDENT

Railroad jobs are war jobs. Men and women are needed in all branches of the service. Consult any Illinois Central representative or the Railroad Retirement Board.

ILLINOIS CENTRAL SYSTEM

Truck owners today are getting more work from their vehicles than they ever thought possible. In most cases, careful check-ups and proper preventive maintenance are the answer. Join the thousands of war-wise truck owners who rely on GMC dealers for cost-cutting, mileage-adding maintenance. You'll get the P.M. Service that has been proved for 16 years.

Special "Service Payment Plan" available through YMAC

GMC TRUCK & COACH DIVISION
General Motors Corporation
FACTORY BRANCHES

North Side—3047 N. CALIFORNIA AVE. . Ph. Independence 2700
West Side—3909 W. HARRISON ST. . . . . Ph. Sacramento 1160-1
South Side—1700 W. PERSHING RD. . . . . Ph. Virginia 1700

AUTHORIZED COOK COUNTY DEALERS

E. B. BRONSON & COMPANY, 12942 S. Western Ave., Blue Island, Ill.
KOLE MOTORS, INC., 5343 S. Ashland Ave., Republic 3200
TOM HARRIGAN, INC., 440 Madison Street, Oak Park, Illinois
WM. J. LADENDORF, 1628 Rand Road, Des Plaines, Ill.
CENTURY MOTORS, INC., 1717 Chicago Rd., Chicago Heights, Ill.
BUSSE MOTORS, INC., 30 S. Main St., Mt. Prospect, Ill.
BURLINGTON MOTORS, INC., 418 Burlington Ave., La Grange, Ill.

THE TRUCK OF VALUE
GMC TRUCKS
GASOLINE • DIESEL
GMC VICTORY MAINTENANCE
INVEST IN VICTORY—BUY MORE WAR BONDS

Your Old Suite Rebuilt and
REUPHOLSTERED
Choice of Lovely Covers
Give your home a lift
$54
FOR 2 PIECES
Davenport, $36.00—Chair, $18.00
$5 A MONTH
Minimum Down Payment
Others $69.50—$79.50—$99.50 and Up Depending on Fabric you Select.
BY EXPERT UNION WORKMEN IN OUR OWN Daylight Factory
Learn how inexpensively you can give your OLD suite a new BEAUTY TREATMENT that will tone up your entire home and add many years of good wear.
WRITTEN 5-YEAR GUARANTEE
ON CONSTRUCTION AND WORKMANSHIP
• RE-COVERED in fabrics of your own selection. All webbing reset and reinforced for long service.
• NEW SPRINGS ALL seat, back and cushion springs are reset, retied and REPLACED with NEW SPRINGS whenever needed.
• REFILLED New cotton felt and moss filling for real comfort; sterilized and vacuumed.
• REPAIRED Frames repaired; retouched and braced by expert craftsmen, for real satisfaction.
Phone Yards 1200
FOR FREE ESTIMATE
Phone Daily 9 A. M. to 9 P. M.—SUNDAYS 10 A. M. to 4 P. M.
Prices include all materials, labor, FREE pick-up and delivery within 30 miles, and full insurance while in our possession. Telephone or send a Postcard. Our estimator will call at your convenience—Day or Evening, with samples and full details.
STRAUS & SCHRAM
834 W. 63rd Street
4128 W. Madison St.
3318 N. Lincoln Ave.
4041 Milwaukee Ave.

CITY WILL MARK 157TH BIRTHDAY OF CONSTITUTION

Signing to Be Portrayed on Theater of Air.

Historically accurate portrayal of the signing of the United States Constitution on Sept. 17, 1787, will be one of the highlights of Chicago's observance of the 157th anniversary of this event in the city's Constitution day program on Sept. 16.

Because Constitution day falls on Sunday this year, the anniversary will be observed on the preceding Saturday when the Chicago Theater of the Air program broadcast over Station W-G-N and the Mutual network will be devoted entirely to Constitution day. Part of the broadcast will be an address on the Constitution by Col. Robert R. McCormick, editor and publisher of THE TRIBUNE.

Leaders Will Speak.

Gov. Green and other Republican leaders will be speakers on the program following presentation of the Constitution signing and the address of Col. McCormick. The program will be presented in Medinah Temple, where 4,500 will be able to see it, while thousands more listen in on W-G-N and Mutual network stations.

Music for the program will be provided by the W-G-N orchestra under the direction of Henry Weber. A selected cast of W-G-N players will portray Washington, Franklin and the other founding fathers who labored nearly four months to perfect the document that has guided the nation thru a century and a half of development.

Research Insures Accuracy.

Frank P. Schreiber, manager of W-G-N, said extensive research has been carried out to insure accuracy in the presentation of the men taking leading parts in forging the nation's governmental foundation and the words they uttered at the completion of their task.

Forty-two delegates from 12 of the 13 states met on May 25, 1787, in Philadelphia after four years of disheartening results under the Articles of Confederation. Washington was named as their presiding officer by such men as Benjamin Franklin, Gouverneur Morris, Alexander Hamilton, James Madison, James Wilson and Roger Sherman.

Thru the hot summer they labored with little rest. Conflicting views were compromised. Finally a document was designed that gained the approval and signatures of 39 of the 47 delegates. Franklin announced as he left the hall after the final meeting, "You have a Republic if you can keep it."

Observance at Two Luncheons.

The Lawyers Committee to Defend the Constitution will hold a luncheon on Sept. 16 as an additional part of Chicago's observance of Constitution day. Charles O. Rundall, committee chairman, said a speaker of national prominence will address the luncheon meeting.

Another observance of Constitution day will be the luncheon to be held Sept. 15 by the Illinois society, Sons of the American Revolution. Alonzo Newton Benn, president of the society, announced that Stephen E. Hurley, president of the Chicago Bar association, will address the society in the West room of the Central Y. M. C. A.

U. S. RESUMES MAIL SERVICE TO N. FRANCE

Washington, D. C., Sept. 4 (AP).—The United States resumed at least limited postal service to northern French provinces today—after an interruption caused by Nazi occupation.

Postmaster General Walker said that effective immediately nonillustrated postcards in English or French, on personal or family matters, will be accepted for delivery to civilians in these places [the army takes care of delivering to its own personnel, of course]:

Cully, cantons of Douvres, Bayeux, Ryes, Tilly, Caen, Balleroy, Trevieres, and Isigny-sur-Mer in the department of Calvados, as well as cantons north of and including St. Malo-de-la-Lande, St. Sauveur-Landelin, Coutances, St. Jean-de-Daye, Periers, and St. Clair-sur-l'Elle in the department of Manche.

The cost of the postcards will be 3 cents, the same as was in effect Dec. 4, 1942, when service was suspended.

G.I.'S JOIN WACS FOR HIKING AT FORT SHERIDAN

Soldiers and WACs at Fort Sheridan have organized a hiking club to visit forest preserves and other points of interest on the north shore Sunday afternoons. The military personnel who don't get enough walking thru the week requested Capt. Otto K. Jonas, a chaplain, to drum up interest in the organization. A story in the Fort Sheridan Tower, post newspaper, brought an enthusiastic response from post civilian employes, as well as service personnel. The hikes are looked upon, an army release says, "as an ideal way to keep in good physical condition."

PLUNGES FROM HOTEL WINDOW.

Paul G. Harker, 45, plunged to death yesterday from the fourth floor of the McGuire hotel, 648 Madison st., where he registered 10 days ago.

LOANS
on DIAMONDS, JEWELRY
Immediate Cash at Low Interest Rates
Member Chicago Assn. of Commerce
AMERICAN STATE PAWNERS
37 S. Wabash Ave., 3d Fl.

[ADVERTISEMENT]
Acid Indigestion
Relieved in 5 minutes or double your money back.
When excess stomach acid causes painful, suffocating gas, sour stomach and heartburn, doctors usually prescribe the fastest-acting medicine known for symptomatic relief—medicines like those in Bell-ans Tablets. No laxative. Bell-ans bring comfort in a jiffy or double your money back on return of bottle to us. 25c at all druggists.

I got tired of Bruno jerking my arm whenever he'd stop.

Japs Lose 107 Planes and 44 Vessels

(Story on page 1.)

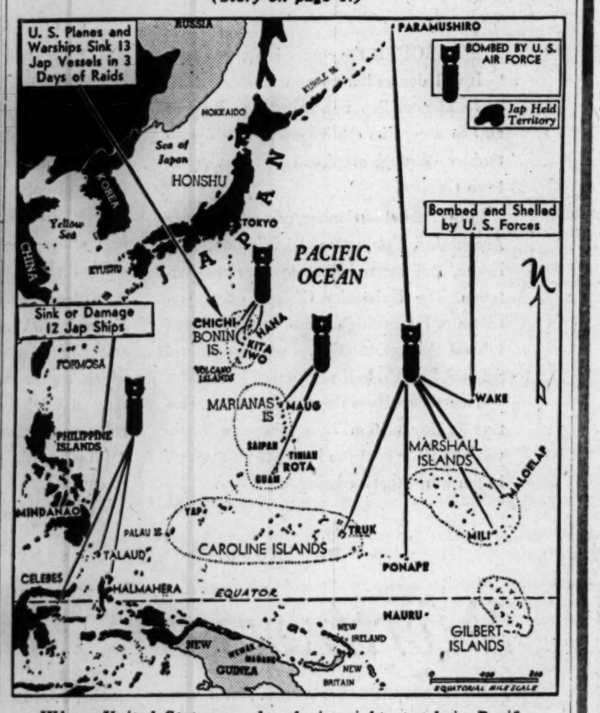

Where United States naval and air might struck in Pacific.

CHICAGO MARINE RESCUED AFTER JAPS TRAP HIM

Praises Corpsman in Saipan Battle.

Marine Sgt. William A. Smialek, son of Mr. and Mrs. Matthew Smialek, of 2415 N. Marmora av., who is receiving treatment in the United States Naval hospital, Oakland, Cal., spent only a few hours on Saipan before his amphibious tractor received a direct hit by a Japanese artillery shell, but he was there long enough to learn the value of corpsmen in battle.

Sgt. W. A. Smialek.

Describing his landing on the then Jap-held island, Sgt. Smialek said: "I was firing the tank machine gun, picking off snipers as we advanced. Suddenly a .20 mm. Jap artillery shell plowed thru the side of the tank and shrapnel struck me in the left foot and ankle. I tried to get out of the tank, but every time I opened the hatch, snipers fired at me.

"Finally a corpsman came and helped me back to the beach under heavy fire. It took a lot of nerve for him to come and get me and help me back with all those bullets and chunks of shrapnel flying around. Later, I learned, he was wounded helping another marine. That corpsman was really a brave fellow."

Lt. Robert M. Price of 1612 Adams st. is one of five Chicagoans among 13 Illinois men in the 8th air force awarded the distinguished flying cross, a war department announcement disclosed yesterday. The other Chicagoans so honored are Staff Sergeants Donald E. Schaeffer, 6339 N. Rockwell st., Sol J. Schatz, 611 Patterson av., and Norman F. Swain, 4203 S. Talman av., and Technical Sgt. Clifford E. Swanson, 3001 S. Keeler av. Also named in the announcement were Lt. Walter R. Snedden, 635 S. 24th av., Bellwood, and Staff Sgt. Robert E. Georgen, 2684 River terr., River Grove.

Lt. Robert M. Price.

Mrs. Karolyn Quinlan of 5316 Wayne av. said yesterday that she has been notified that her husband, Lt. William F. Quinlan, 28, was killed in France on June 23. He previously had been reported missing. Lt. Quinlan, who graduated from St. Thomas Military academy, St. Paul, Minn., enlisted in the army in February, 1940. He is survived, besides his widow, by a daughter, Patricia; his mother, Kathryn, and three sisters and a brother. Memorial services will be held at 10 a. m. Thursday in St. Ita's church, at Broadway and Catalpa av.

Cucumber and Bean Price Ceilings Set for October

October retail celing prices for snap beans will range from 16 to 18 cents a pound, field grown cucumbers from 9 to 10 cents and hothouse cucumbers will sell at about 22 cents a pound, the office of price administration said yesterday. The ceilings are based on country shipper prices announced earlier by OPA.

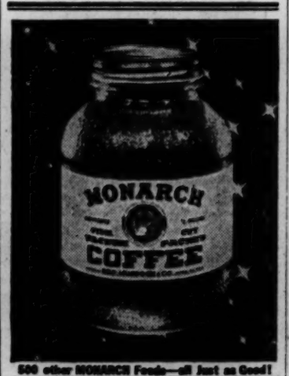

500 other MONARCH Foods—all Just as Good!

FEEL IT SOOTHE
OH what joyful relief usually follows when soothing Resinol—the famous ointment of four generations—is used on sunburned or chafed skin, ivy poisoning, simple rash, dry eczema or cracked toes.
Specially medicated to soothe itching and burning, and so aid healing. Keep a jar handy—it pays.
RESINOL

OLD FITZGERALD
Old Fashioned
BUT
STILL IN STYLE
BOTTLED IN BOND

100 PROOF
KENTUCKY STRAIGHT
BOURBON WHISKEY
STITZEL-WELLER DISTILLERY, INC., SHIVELY, KENTUCKY

INDIAN PAPERS TAKE UP ROW OVER PHILLIPS

BOMBAY, India, Sept. 4 (AP).—The Bombay Chronicle said today "it appears that in one way or another India will soon figure rather prominently in Anglo-American politics."

The comment was typical of the Indian papers which based their lead news stories on former United States Ambassador Phillips' letter to President Roosevelt on the India situation, as quoted in Washington by Sen. Chandler [D., Ky.].

Included in the stories were what Chandler described as an official telegram from Olaf Caroe of the British department of external affairs in New Delhi to the secretary of state for India in London declaring Phillips was unwelcome in India.

Also included were denials by Ambassador Halifax, British envoy to Washington, and by the United States state department that the British government had requested Phillips' withdrawal or had made representations that he was persona non grata.

In the letter to Mr. Roosevelt, Phillips was quoted as saying "it is high time they [the British] should make an effort to improve conditions and reëstablish confidence among the Indian people."

The Times of India took exception to Phillips' alleged remark that the British intend to give no more than "token assistance" in defeating Japan. The paper recalled Adm. Louis Mountbatten's latest report on fighting on the Indian frontier in which he said the British 14th army had killed 42,000 Japanese, "thereby inflicting on the enemy what is probably their biggest land defeat in this war."

Casimir J. Gorny Named as State Grain Inspector

Gov. Green announced the appointment yesterday of Casimir J. Gorny as chief state grain inspector. He is Republican committeeman in the 32d ward and a prominent leader among Polish veterans of World War I. The position pays $4,300 a year. Gorny succeeds the late John J. McKeone of the 40th ward, who died in January.

German Guns on Channel Lash England 45 Minutes

FOLKESTONE, England, Sept. 5 [Tuesday]—(AP).—The big German guns at Cap Gris Nez and in Calais sector loosed a 45 minute bombardment of England this morning. British guns took up the challenge and the countryside rocked as shells screamed both ways thru the high wind across the misty straits of Dover.

WAR OPPORTUNITY
Solves the Post-War Economic Problem of Mature Men and Women. Also bright future for younger students.
OPTOMETRY SHORT COURSE
18 Months in Day Classes
24 Months in Evening Classes
Formerly 4 College Years
NO PREVIOUS COLLEGE WORK REQUIRED
NEXT CLASS STARTS SEPT. 25
Call or Phone, Day or Eve., or Write
MONROE COLLEGE OF OPTOMETRY
158 N. Wacker Dr., Chicago 6, CEN. 3444

America's Finer Tea
"SALADA" TEA
In Packages and Tea Bags at Your Grocer's

GROUNDED BY PAPER! Paper makes airplane wing tips. Paper supplies are running short. Keep our fighters flying by saving a bundle of waste paper aweek.

STEVENS
Open Today, 12 Noon to 9 P.M.

A. Brown and Blue, Black and Blue rayon crepe. 10 to 18. 29.95

B. Brown, Lacquer and Black wool. Misses' sizes. 25.00

C. Black and Pink, Black and Blue, Brown and Blue rayon crepe with wool trim. 10 to 18. 22.95

D. Kelly, Red and Black rayon crepe. 10 to 20. 29.95

E. Black, Green and Grey wool jersey. 14 to 20. 29.95

get the new
daytime look in a Stevens
Stephanie Dress
it's simple—yes, but "designed," deft and delightful!

You can take all the day has to offer in a Stephanie dress this fall—
and even go on into the night—for its simplicity
is tempered with graciousness.

The line is slim—the design, distinctive—
the whole feeling of the whole collection—one of wonderful wearability.

The colors have new vitality—
new intensity—new "pick-up" power.

We've caught the new look and bring it to you
in many versions—many fabrics—many colors.

It's here in a huge collection for you—we hope you'll like it.

Stephanie Shop—4th Floor CHAS. A. STEVENS & CO., STATE STREET Open 12:00 to 9:00

Serenade

Steamed-In-Cream

PERMANENT

$4.00 reg. 7.25

Prized for its lustrous beauty, this permanent will give you the utmost satisfaction. Each strand of your hair is bathed in rich cream while it is being steamed.

Michaeleen De Luxe Permanent $5.45 reg. 9.00

Modern Permanent $2.95

With or Without Appointment

Michael's BEAUTY SALONS

36 W. RANDOLPH

PHONE DEARBORN 3372

7900 Kenwood	• Reg. 8770
2216 E. 71st St.	• Dor. 6232
6330 S. Halsted Neisner's	• Eng. 2702
7916 S. Ashland	• Tri. 7117
6234 S. Western	• Rep. 1184
1135 Lake St., Neisner's Oak Park	• Vil. 3410
1949 Lawrence	• Lon. 8831
634 Davis, Evanston	• Uni. 4303

CASH FOR YOUR DIAMONDS

Sell now! Highest prices paid in cash immediately. Bring your diamonds to us. We also purchase Jewelry and Gold Articles.

Member Chicago Assn. of Commerce

AMERICAN DIAMOND SYNDICATE 37 S. Wabash—3rd Flr.

[ADVERTISEMENT]

Wife Wins Relief From Neuritis Pain

Thousands of sufferers from the torturing pains due to rheumatism, sciatica, lumbago, neuralgia and neuritis—are mighty happy over their discovery of NORITO. Now they have found a quick-acting formula which speedily relieves those exhausting muscular aches and pains. NORITO is trustworthy and dependable—really works fast. If you want to feel again the joy of relief from pain—so you can work in peace and sleep in comfort—be wise and try NORITO under this ironclad guarantee. If the very first three doses do not relieve that cruel pain to your satisfaction—your money will be refunded. Don't suffer. See your druggist today and get NORITO on this guarantee.

GREEN TO START CAMPAIGN RADIO SERIES TONIGHT

2 G. O. P. Teams Ready for Downstate Tours.

BY ROBERT HOWARD.

The Republican state ticket, headed by Gov. Green, nominee for reelection, and Richard J. Lyons, his running mate for senator, will open its intensive drive for Nov. 7 votes today. While the governor inaugurates a new series of radio appearances, the other state candidates will start an intensive four weeks' tour of downstate Illinois.

War time activities and post-war plans of his state administration will be discussed by Gov. Green in a broadcast from 7:30 to 8 p. m. over W-G-N and 15 downstate radio stations. The program, "Tuesday Nights at the Mansion," will be a weekly feature from Springfield for nine Tuesday nights.

Labor Leaders Also to Speak.

Participating with Gov. Green tonight will be John C. Hennenberger, local 1006, United Steel Workers of America [CIO]; Louis Rodier, president of the Springfield Building and Construction Trades union [AFL]; Hugh White, acting president, United Mine Workers of America, district 12, Springfield; Lloyd Thrush, president, Progressive Mine Workers of America, Springfield, and Richard Abrahams, legislative representative, Brotherhood of Railway Trainmen.

Lyons will head one of two Republican caravans which will cover all of Illinois.

His first speech will be made at Carlinville at 4 p. m., to be followed by evening meetings at Alton and Edwardsville. Lyons will be accompanied by Sen. Arnold P. Benson of Batavia, nominee for secretary of state, and Conrad F. Becker of Red Bud, running for state treasurer.

Cross Heads Another Group.

Meanwhile another Republican group—Lt. Gov. Cross, Auditor Lueder, and Atty. Gen. Barrett, all running for reëlection—will appear at Vandalia, Fairfield, and Mount Vernon.

Both caravans will work southward during the week and will cover "Little Egypt." Gov. Green, with Sen. Searcy of Springfield, running for Supreme court clerk, will appear with the Lyons caravan at Belleville Wednesday evening. All Republican candidates will join forces at the Du Quoin fairground Friday.

John T. Dempsey, Republican nominee for state's attorney, spoke at a Labor day picnic sponsored by the candidate for sheriff, Leo Carr, in Kolze's park, Irving Park rd. and Narragansett av. Dempsey also appeared at an outing of the 38th ward organization of Frank M. Kalteux.

Moline Soldier Is Dead After Scuffle in Camp

Orangeburg, N. Y., Sept. 4 (AP).—The public relations office at Camp Shanks announced the death today of Pvt. Leo P. de Graeve, 22, of 413½ 15th st., Moline, Ill., of injuries suffered while wrestling yesterday in the army barracks. T/5 Austin A. Lightfoot of Bokchito, Okla., was held by camp authorities pending outcome of an investigation, the office said, adding that it appeared the two men were in a friendly scuffle and that death, from a blood clot, apparently was accidental.

BOTH COURTNEY AND KELLY MISS CAMPAIGN RALLY

But State's Attorney Speaks at Another.

Mayor Kelly and State's Atty. Courtney, Democratic nominee for governor, failed to make scheduled appearances yesterday at the Labor day celebration of the Thornton township regular Democratic organization at 175th and Halsted sts., but Sheriff Michael Mulcahy, nominee for reëlection, urged all 400 of the faithful who attended to vote the straight Democratic ticket.

Courtney, meanwhile, was making a speech to 400 other Democrats in Twin City park, Waukegan, which gave rise to the suspicion that maybe he hadn't intended to go to the Thornton township picnic anyway.

Promises to Halve Sales Tax.

The Waukegan meeting was sponsored by the Lake county Democratic central committee, of which Jack E. Bairstow, Waukegan attorney, is chairman.

In response to a question from the audience, Courtney charged Gov. Green, to whom he referred as "Candidate Green," with failing to keep a promise to repeal the sales tax and took a more conservative stand himself by promising, if elected, to repeal half of it.

He also asserted that the state should intervene in labor problems "only when necessity requires intervention," and said the state's aid to labor "should be determined by the need, and it must not go beyond the need in applying the remedy."

Three Other Nominees Appear.

Ald. Kelis [28th] of Chicago, chairman of the Democratic state central committee, introduced three other Democratic nominees for state offices. They were Casimir Griglik, candidate for Supreme court clerk; Curtis D. MacDougall, Northwestern university professor who wants to represent the 10th Illinois district in congress, and Sveinbjorn Johnson, candidate for attorney general.

Boy, 9, Hangs Himself After Father's Scolding

New York, Sept. 4 [Special].—John O'Keefe, 9, Forest Hills, Queens, hanged himself in the bathroom of his home today after his father had scolded him for yelling.

NEGRO SOLDIERS BACK IN CAMP AFTER WRANGLE

Springfield, Ill., Sept. 4 (AP).—Most of 1,100 Negro soldiers who came to Springfield from Camp Ellis Saturday night to spend the week-end were returned last night to the camp after disturbances among Negro soldiers and Negro civilians yesterday in the southeastern section of the city.

Maj. W. G. Mee of the army district internal security division made no public comment, but city police and county deputies said approximately 200 soldiers and 100 civilians were involved in a series of altercations. Military police arrested about 20 soldiers. One soldier and one civilian, neither seriously injured, were treated in hospitals.

Horace Palmer, assistant police chief, said insufficient overnight housing facilities for the unexpectedly large group of soldiers may have led to the disturbances.

SEIZED IN HOME AFTER 7 HOUR POLICE BARRAGE

St. Paul, Minn., Sept. 4 (AP).—Sam Blair, 35, barricaded himself in the bathroom of his home today and fought off police seven hours with a rifle and two shotguns before he surrendered after tear gas was fired into the room.

Police Chief Tierney said more than 50 shots were exchanged. He said Mrs. Blair summoned police after Blair threatened to commit suicide, and detectives were greeted by gunfire. An armored police car was maneuvered onto the lawn in front of the house and tear gas forced Blair's surrender.

Detective Roy Coffee was wounded in the wrist and right leg by shotgun fire. Blair, a live stock counter in South St. Paul, was held without charge pending investigation.

WASHINGTON and CINCINNATI

Swift air service is provided daily to Indianapolis, Cincinnati and Washington. Also to Detroit, Buffalo, New York and Boston. And to St. Louis, Joplin, Tulsa, Oklahoma City, Dallas, Fort Worth, Mexico City, El Paso, Tucson, Phoenix, San Diego, Los Angeles and San Francisco. *Ticket Office:* Palmer House Arcade. Please make reservations well in advance.

Phone PORtsmouth 7000

AMERICAN AIRLINES Inc.

ROUTE OF THE FLAGSHIPS

LIMIT YOUR LUGGAGE IN WARTIME... TRAVEL LIGHT!

BACK OUR BOYS WITH WAR BONDS ★

How to take things easy on

MOVING DAY

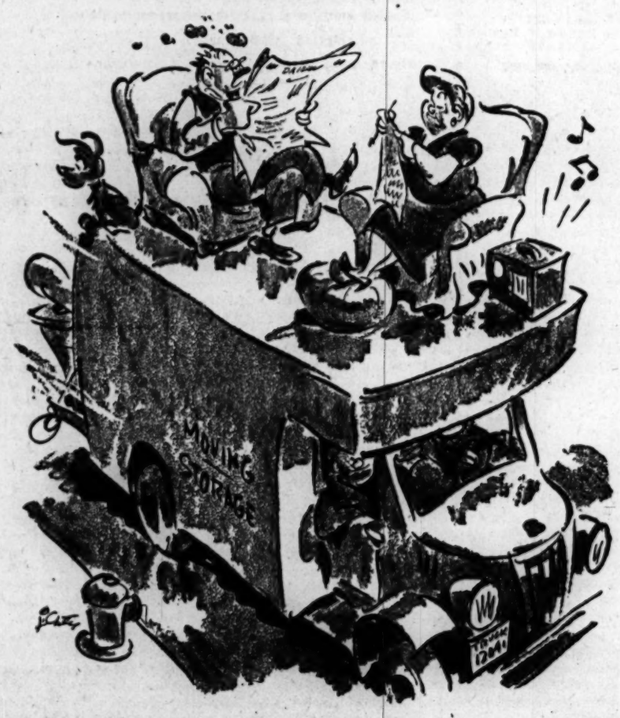

FIRST—make careful notes on all the products, people, stores and services you will want to reach—MOVERS, for instance; maybe PACKING & CRATING; STORAGE; LOCKSMITHS; PAINTERS; and so on right down your list.

THEN—consult your RED BOOK for the names, addresses and telephone numbers needed to make your Moving Day successful. Here's the fast short cut to *products, dealers and services* in all parts of Chicago, *classified* for your quick-and-easy reference.

Look IN YOUR SEPTEMBER RED BOOK

Chicago's Classified Telephone Directory

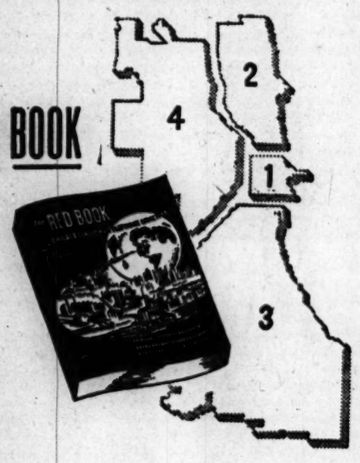

A NEW SERVICE: For your greater convenience, the listings under *BEAUTY SHOPS* and *DRUG STORES* in your new RED BOOK are separated by sections of the city, as follows—1. *Central* (Downtown) . . . 2. *North* . . . 3. *South and Southwest* . . . 4. *West and Northwest*. A map showing zone boundaries appears with each of the four divisions. Use your RED BOOK daily—it will save you time, trouble, worry.

GOLDBLATT BROTHERS

Preserve the Furniture You Cherish . . . with

Custom-Made SLIP COVERS

Complete 2-Pc. Set $17.95 Sofa $10.50 Chair $ 7.45

- French Seams
- Balanced Patterns
- Floral Cretonnes
- 3-Sided Box Pleated Skirts

Set consists of 1 chair with 1 cushion, 1 sofa with 3 cushions. Choose from many luscious designs and colors. Cut and measured in your home, made in our own workrooms. Other two-piece sets at equally low prices . . . just step to your phone.

Call Wabash 9800, Ext. 689

for an estimator to call at your home with samples. No charge or obligation whatsoever.

—EDUCATIONAL— —EDUCATIONAL— —EDUCATIONAL—

MAKE YOUR EVENINGS COUNT AT NORTHWESTERN UNIVERSITY

Study today... go farther in the world tomorrow

JUST AROUND the corner is a new world. It will demand from you new decisions, new understanding, new knowledge. Prepare now to accept its challenge—and its opportunities—through evening study at the Downtown Campus.

In the School of Commerce you may study Accounting, Production, Distribution, Real Estate, Banking and Finance, Air Transportation. The University College offers you scores of interesting courses in the fields of Liberal Arts, Education, Engineering and Science, Speech. In the School of Journalism you may select News Reporting, Editing, Feature Writing, Fiction. These courses will help you attain the goal you have set for yourself in the world that's coming tomorrow.

The Downtown Campus affords complete educational facilities. Libraries, laboratories, instructional equipment. Hundreds of courses of university grade. Opportunities to study for a bachelor's or an advanced degree. A faculty of university professors and business experts. In addition, you'll enjoy the college atmosphere, the social activities, the cultural contacts.

In planning your program of study, see our Educational Advisers who will aid you in your selection of courses. During registration, which begins September 9, they will be on duty at Wieboldt Hall, daily from 4:30 to 8:00 p. m., Saturdays from 10:00 a. m. to 4:00 p. m. Write, phone, or call for schedule of courses.

DOWNTOWN NU CAMPUS

Northwestern University

339 E. CHICAGO AVE. . . . AT LAKE MICHIGAN . . . PHONE SUPERIOR 4500

DON'T STOP NOW!

Complete your training while you have the opportunity . . . the time . . . the means. To go places in the days ahead you MUST be trained. Prepare to make a career for yourself in the post war world, with its highly skilled people, its keen competition for good jobs. ENROLL NOW—at Central YMCA College—day or evening. Complete program or single subjects.

Fully Accredited

FOR MEN AND WOMEN

Fall Semester Starts Sept. 18 High School Sept. 6 Register NOW! Convenient Loop Location

Wide choice of College Courses in ARTS AND SCIENCE • COMMERCE • MUSIC • High School—Secretarial School

CENTRAL YMCA COLLEGE 19 South LaSalle Street Central 6787

Train Now for Important Scientific and Technological Positions

REGISTER: OCTOBER 26 and 27

For Day and Evening Classes

383 Courses for Men and Women, including

Business	Mathematics
Engineering	Home Economics
Science	Liberal Arts
Food Technology	Radio & Electronics

CLASSES START: NOVEMBER 2

Call for pictorial booklet, "Life at Illinois Tech," and schedule of evening classes.

Illinois Tech

3314 S. Federal St., Chicago 16, Ill.

INTENSIVE 4-MONTH *Special Courses* NOW FORMING

EVENINGS ONLY

LAW STENOGRAPHERS
Advanced, professional training for students now able to take shorthand at not less than 80 words a minute.

MEDICAL SECRETARIES
Ability to take 80 words of shorthand a minute required for this course.

SPANISH SHORTHAND
Gregg shorthand theory and basic knowledge of Spanish are prerequisites.

We Are Unable to Meet Demand For These Graduates

Call, Write or Phone for Special Bulletins

GREGG COLLEGE

Dept. T, 6 N. Michigan at Madison, Chicago • Phone Dea. 1000

WALTON'S NEW SHORT INTENSIVE COURSES

BOOKKEEPING—ACCOUNTING
18 Evening Class Sessions
COST ACCOUNTING
18 Evening Class Sessions
Day and Evening Classes or Home Study Instruction
Come in and talk to Mr. Thorpe or write for full information.
Telephone: Wabash 2687-88-89
1161 McCormick Building
332 So. Michigan Avenue

WALTON SCHOOL COMMERCE

CHICAGO TECH EST. 1904

VETERANS ask about "GI" TRAINING

DAY and EVENING Classes

Prepare Now. Save time here. Technical men are in demand.
ENGINEERING—ELECTRICITY
DRAFTING—RADIO—WELDING
—and other technical subjects
Near Loop. Best transportation. Get free information now. Call, write or phone CALumet 6200. Open evenings.
CHICAGO TECH COLLEGE
42 Tech Bldg., 2000 S. Michigan Ave., 16

MEDICAL PROFESSION

Be a LAB. and X-RAY Technician

assists medical and X-ray technicians. Big demand from hospitals, doctor's offices, clinics, etc. 8 to 10 months' course. Urinalysis, Bacteriology, Basal Metabolism, Blood Chemistry, Laboratory Technique. Free Placement Bureau. Day and Eve. Classes. Get FREE catalog.

"G. I." benefits available to all Honorably Discharged Service Men and Women

Chicago College of Laboratory Technique
410 S. Michigan, Chicago, Ill. Web. 3230

CHICAGO KENT COLLEGE OF LAW

Established 1887
Independent—Endowed—Non-Sectarian
Afternoon and Evening Classes
Classes begin Monday, Sept. 11
OPEN FOR REGISTRATION
10 N. Franklin St. Tel. Dear. 8885

SHORTAGE OF TEACHERS

Nursery School • Kindergarten • Primary
COURSES CONDENSED
NEW CLASSES OPENING
Pestalozzi Froebel Teachers College
Located in Central Chicago. 40th year
Phone WABash 6727 or write for catalog
Box 3, 410 S. Michigan Blvd., Chicago

DePaul UNIVERSITY

Liberal Arts, Law, Commerce, Music, Drama, Secretarial. Day and evenings. Call, write or telephone, GENeral 6156 for bulletin. 64 EAST LAKE ST., CHICAGO

KEEP FIT!

Exercise, relax, have fun! Face this war winter with Health on your side.

TERM STARTS SEPT. 18

Keep Fit Gym. Slym-Gym. Dancing, Swimming, Golf, and many other sports.

Call or write for Booklet T-7

YWCA 201 North Wabash Ave. Franklin 1740

DISCOVER

now and interesting worlds for yourself—in your Berlitz Spanish class! Or French, Italian, German, Russian—any modern language. Berlitz makes languages easy to learn. For 58 years BERLITZ has never failed!

BERLITZ SCHOOL OF LANGUAGES

The Language Center of Chicago
30 N. Michigan Avenue
At Washington St. FRA. 4343

HIGH SCHOOL

SAVE TIME IN EDUCATION

COMPLETE IN 12 TO 15 MONTHS
Day or Evening Classes
Low Rates. Pay as You Learn.
Old Est., Reliable School
Registration for Fall Term Now in Progress.

COSMOPOLITAN PREPARATORY School
180 W. WASHINGTON ST. TEL. STATE 7200

THE PROFESSIONAL SCHOOL

ART Fine Arts. Industrial Design. Advertising. Interior Decoration. Dress Design. Diploma. Degrees. Fall Term, Sept. 18
Catalog. Call Central 7081
Michigan at Adams, Box 469
INSTITUTE OF CHICAGO

—EDUCATIONAL—

The JOHN MARSHALL LAW SCHOOL

Aft. & Eve. Classes—Coeducational. Classes start: Beg. Law—Sept. 11; Pre-Legal—Sept. 6; Taxation, Pat. Law, Trial Technique and other Post-Grad. Classes—Sept. 25.

Write for Catalog

315 Plymouth Ct., Chicago 4, WEB. 3818

—EDUCATIONAL—

CHICAGO ACADEMY of fine ARTS

Fall term starts Sept. 5. Industrial Design • Cartooning • Interior Decoration • Commercial Art • Fashion Illustration • Painting • Drawing • Dress Design • Millinery • Stage Arts • Arts • Illustration • Day, Eve., Sat. and Sun. Classes. Write for catalogue. Suite W-12 18 S. Michigan Ave. CEN. 2912.

—EDUCATIONAL—

AIR CONDITIONING REFRIGERATION

There is a place for you, now and after the war in this booming industry. Part-time courses—day or eve. Learn by actual shop work. Call or write for FREE booklet.
COMMERCIAL TRADES INSTITUTE
220 W. Jackson Rm. 400 Web. 8380

Advertise in the Tribune

TRUMAN PLEDGES F.D.R. PROTECTION OF COMMON MAN

Profits Second, He Says in Michigan Speech.

Detroit, Mich., Sept. 4 (AP).—Sen. Truman stumped in Michigan today for the fourth term, promising crowds of Labor day celebrants that President Roosevelt, if reelected, would keep faith with the "common man."

An estimated 25,000 to 30,000 persons in downtown Detroit's Cadillac square also heard a pledge from the Missourian that the Democratic party would "put human welfare first and profits second" in the reconversion job after the war.

Can't Take a Chance.

Sen. Truman, candidate for Vice President, raced between Detroit and Pontiac, a 30 mile stretch, to deliver speeches before holiday crowds in a manner suggesting that the Democrats' political drum beating was in full swing.

With sirens screaming, a police motorcycle escort paced the senator's motor caravan to and from Pontiac, where he told an outdoor gathering of several hundred citizens that the "absolute salvation of this country" depended on Mr. Roosevelt's reelection.

"We can't take a chance on inexperienced leadership," Truman said in attacking the Republican candidacy of Gov. Dewey of New York.

Back to 40 Hour Week.

The Democrats, Truman said, promise to avoid what he termed the mistakes of the last post-war period when, he said, the government sold war plants "at a pittance" at the insistence of "big business" trying to "strangle out all new competition."

"We shall not, for the sake of price and profit, restrict our output of the good things of life," Truman said. "Rather, for the sake of our people, we shall return to the 40 hour work week and increase basic wages in terms of actual purchasing power—that is, we will enable labor to buy and use an ever increasing amount of the good things of life."

PEACE PARLEY IS AGREED ON SEVERAL POINTS

Washington, D. C., Sept. 4 (AP).—British, American and Russian delegates planning a world security organization at Dumbarton Oaks, have reached tentative agreement on several points, which they have referred to their respective capitals for approval, it was learned today.

A complete draft of recommendations remains to be drawn up, but an official conference source said he thought that could be accomplished by the end of this week.

He indicated a possibility that the chiefs of the three delegations may hold a second press conference tomorrow to report on progress made since they announced agreement on the broad outlines of the security organization early last week.

Most progress has been made in planning the council and assembly of the future peace agency, it was learned, while the question of international force still needs ironing out.

Extinguish 3 Downtown Fires with Hand Pumps

Firemen used hand pumps to extinguish three fires in downtown buildings yesterday. One burned the drapes on a 12th floor window at 190 N. State st., one made a hole in a shoe store awning at 6 N. Michigan av., and the third was started in the display window of a millinery store at 64 E. Lake st. Acting Chief Oliver Patton of the 1st fire battalion said none of the blazes caused serious damage.

DAY by DAY on the FARM

By GAIL COMPTON

Sept. 4, 1944.

A RAT at the farm made a very serious mistake recently. As a rule little attention is paid to these beady eyed, long tailed marauders, as farmers are resigned to considering them a part of the farm's live stock. Let them make a show of themselves, however, and the trouble begins.

One of the farm women was in the chicken yard scattering scratch feed for the poultry. The birds flocked about her as she threw a handful of grain about a foot from the foundation of one of the chicken houses. As she watched, a big brown rat shot out from underneath the house, grabbed a chicken by the leg, and pulled it back into the foundation. When the bird was rescued a few minutes later it was dead.

Spread Rodent Poison.

An hour after this incident took place the men began to bait all of the chicken houses with red squill, an effective rodent poison. The squill harms animals of the rodent family only, so it is safe to scatter around in profuse amounts. The poison is expected to put quite a crimp in rat forays for some time to come.

Warning has come from authoritative sources that the common midwest practice of pasturing cattle in woods when grass is gone is dangerous and costly. Almost every year the cattle at the Wheaton farm spend some time grazing the woods.

One of the head foresters of the Quebec, Canada, department of agriculture, and the extension forester at Purdue university in Indiana have warned that cattle or horses turned into the woods eat young seedlings and trample the soil, causing it to dry out rapidly.

Pays to Purchase Feed.

In a dry year, when farmers are most tempted to turn their stock into the woods, the damage created is especially heavy, the experts assert. Timber and soil injuries are suffered with only a few hours of feeding. It is better, the experts maintain, to buy a few wagon loads of feed than to let farm stock browse woodlots.

Experience at the farm tends to prove this theory. The men have found that cattle left in the woods for more than a week are likely to cause considerable damage. Sheep turned out in one woodlot browsed off everything they could reach by standing on their hind legs. If cattle are to be pastured in woods, they must be left there for only a short time and should be watched carefully to prevent permanent injury to the trees and shrubs.

The GARDEN by Ben Markland

GARDENERS who recall the sight of corn ears hanging from farm barn rafters may be tempted to try a similar program of saving seed for next year's planting. If so, they should make sure that the ears they plan to save are standard, open pollinated varieties rather than hybrids.

Gardeners growing open pollinated varieties such as Golden Bantam, Evergreen, and Country Gentleman can save some of this year's ears for curing as next season's seed stock. If the varieties being grown in the garden this season are hybrids such as Golden Cross, Surprise, Bancross, or Marcross, the seed should not be saved, because if planted next season the ears will lack vigor and uniformity.

The production of hybrid sweet corn, like hybrid field corn, is a scientific process involving detasseling and the cross-breeding of specific strains. The first generation seed from such crosses produces a uniform crop, but succeeding generations from the seed are almost valueless.

BOMBER GUNNER SPEAKS AT WAR SHOW TONIGHT

Staff Sgt. Carl H. Piirainen, a B-24 gunner credited with 64 missions over China and holder of the distinguished flying cross, the air medal, and the Purple Heart, will speak tonight at the "Shot from the Sky" exhibit in Grant park.

Attendance at the show on Labor day was approximately a half million.

The show is a display of captured aerial equipment. Its four purposes are to recruit man power for critical needs, to sell war bonds, to create incentive for war work, and to create interest in recruiting for the women's army corps. Since the show opened 150 workers have signed up with the Douglas Aircraft corporation and 3,000 applications have taken referrals to civil service jobs, officials said.

Sale of bonds yesterday exceeded $30,000. Among purchasers was Elden Benge of 1945 Morse av., an employe of W-G-N, who bought a $1,000 bond with an Italian rifle and a $200 bond for his twin sons, Donald and Ronald. With the smaller bond went a Jap gas mask and a helmet.

Enough Turkeys Raised for Even Civilian Feasts

A record 35,666,000 turkeys, 8 per cent more than last year and 4 per cent above the previous record crop of 1940, will be raised this year, the department of agriculture has announced. A shortage for civilians is not expected despite a set aside order to insure holiday dinners for the army overseas.

25 Driven from Homes by Near North Side Fire

Twenty-five Negroes were routed from their apartments on the third floor of a building at 414 Oak st. yesterday by a fire that caused damage estimated at $500.

A LOAN ACCOUNT with us is like having Extra Cash in your pocket because you can "draw" money anytime

Loans $10 to $300

FAMILY LOAN CORPORATION

LOOP
202 S. State St., Cor. Adams, Century Bldg., Rm. 301 Telephone WABash 2994

LOGAN SQUARE
3147 W. Logan Blvd., cor. Kedzie, 2nd Fl. Near "L" Terminal Tel. SPAulding 4100

NORTH-SIDE
6349 N. Western Ave., Cor. W. Devon Rm. 206, Devon Bldg. Tel. BRiargate 4121

WEST-SIDE
4806 West Madison St., Near Cicero Next to Walgreen Tel. MANsfield 4211

SOUTH-SIDE
758 E. 79th St., Cor. Cottage Grove Ave., Rm. 206, 2d Fl. Tel. RADcliffe 6500

SOUTH CHICAGO
9113 S. Commercial Ave. (opp. Goldblatt Bros.), Lincoln Bldg., Rm. 10 REGent 6220

BLUE ISLAND
13018 South Western Avenue, Ground Floor Tel. Dial Operator, Blue Island 86

HARVEY
164 East 154th Street, Second Floor, opp. J. C. Penney Dept. Store Tel. Harvey 814

DE LUXE OIL PERMANENT WAVE!

Ann Shirley, RKO-Radio Star

$3.95 $5.50 Value

Complete with Shampoo & Hair Set

GUARANTEED VALUE

In our entire 21 years as "Chicagoland's Foremost Permanent Wave Specialists" we have never offered a greater value. This easy-to-care-for oil wave is given only by experienced and expert State Licensed Operators — and is fully guaranteed. Daytime appointment not usually necessary.

CAPITOL COLD WAVE $7.50 Includes Shampoo and Set

FAMOUS GUARANTEES the Capitol Cold Wave to be equal or superior to any Cold Wave offered anywhere for $10 to $20. So why pay more!

FAMOUS BEAUTY SALONS

LOOP: 6 E. RANDOLPH 2nd Fl. DEArborn 2786

South
• 721 W. 63rd NORmal 0069
• 5331 Lake Park FAirfax 3880
• 2948 E. 92nd SAGinaw 7706

North
• 5407 N. Clark LONgbeach 4743
• 1622 Howard AMBassador 1168
• 6355 N. Western HOLlycourt 2877

Northwest
• 4704 Irving Park Pensacola 7610

Evanston
• 1715 Sherman Greenleaf 9455

West
• 18 So. Pulaski VAN Buren 8863
• 2552 So. Pulaski LAWndale 7667

Oak Park
• 1140 Lake, 2d Fl. Euclid 6936

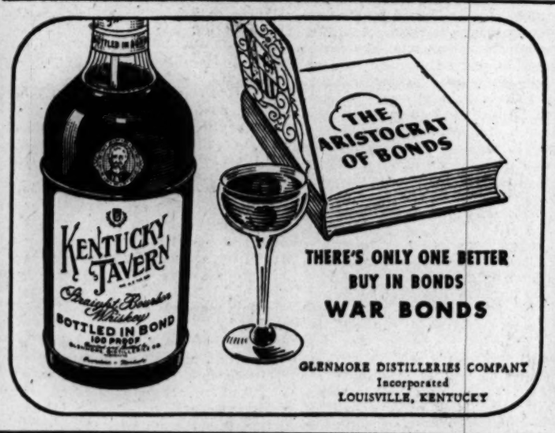

THERE'S ONLY ONE BETTER BUY IN BONDS
WAR BONDS

GLENMORE DISTILLERIES COMPANY
Incorporated
LOUISVILLE, KENTUCKY

Have a Coca-Cola = Let's go places

. . . or refreshment joins the family picnic

Whether it's a jaunt in the country or a gathering in a garden, guests are sure to cluster 'round the spot where ice-cold Coca-Cola is served. *Have a "Coke"* means the party is beginning on a note of good fellowship. And how good Coca-Cola tastes with the simplest food! With a supply of Coca-Cola in the home refrigerator, your friends and neighbors are always sure of *the pause that refreshes.* It's a symbol of welcome at home and overseas.

BOTTLED UNDER AUTHORITY OF THE COCA-COLA COMPANY BY
COCA-COLA BOTTLING CO., OF CHICAGO, INC.

Coca-Cola -the global high-sign

It's natural for popular names to acquire friendly abbreviations. That's why you hear Coca-Cola called "Coke".

© 1944 The C-C Co.

FISH'S LOOP STORE OPEN TUESDAY 12 NOON TILL 9:30 P. M.

Buy on Fish's Liberal Credit Terms
UP TO A YEAR TO PAY

BUY ANOTHER WAR BOND ★ No Phone or Mail Orders, Please! ★

Lovely COCKTAIL TABLES

Charming conventional and period styles with glass tops. Beautifully veneered—some in mahogany and others in walnut combined with select cabinet woods. They are exceptional values at this low price!

Your Choice $9.95

2-Piece Mohair Frieze LIVING ROOM SUITE

$149.50 Minimum Down Payment $2.50 WEEKLY

De luxe size davenport and big matching lounge chair with luxuriously comfortable, full innerspring construction. Attractively styled and beautifully upholstered in fine quality boucle weave mohair frieze, guaranteed mothproof!

Complete 8-Piece DINING SUITE

Including Credenza Buffet

$149.50 Minimum Down Payment $2.50 WEEKLY

Richly figured veneers in hand-rubbed finish. Table has 3 extra leaves and extends to 7½ feet. Chairs have beautifully upholstered seats. Table, arm chair, 5 side chairs and buffet complete for only $149.50.

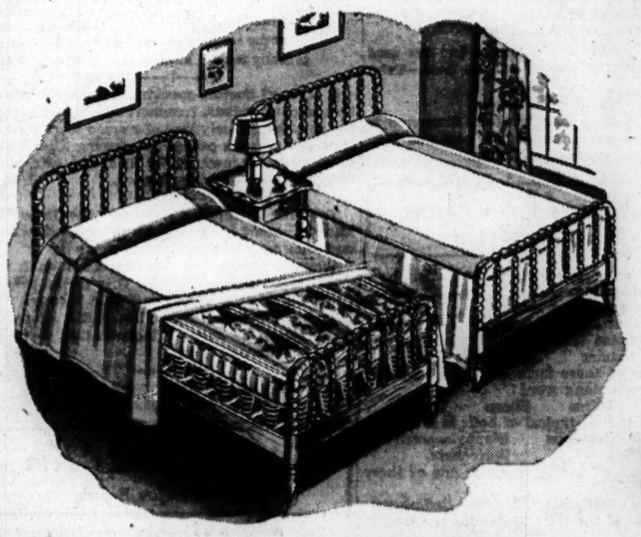

Twin Size FOLDING BED

Complete With Felt Mattress

$26.60 Minimum Down Payment $1.25 WEEKLY

All steel construction. Full twin size. Complete with comfortable layer felt mattress. Folds compactly—easily rolled out of the way.

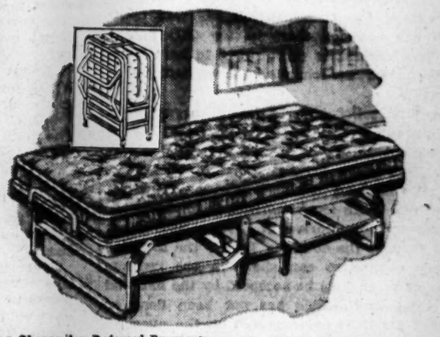

3-Piece JENNY LIND BED OUTFIT

Bed, Coil Spring and Layer Felt Mattress!

$32.95 Minimum Down Payment $1.25 WEEKLY

Charming Jenny Lind spool bed, strongly built of solid tupelo in choice of walnut or maple finish. Complete with Simmons all steel coil spring in sanitary enamel finish and Restmore layer felt mattress. Full or twin size.

Small Carrying Charge for Deferred Payments

FISH'S L. Fish Furniture Co. EST. 1888

LOOP STORE, 208-212 SO. WABASH AVE.
822-24 W. 63RD ST. | 3036-38 LINCOLN AVE.
1906-08 WABASH AVE. | 2656-58 W. NORTH AVE.
717 BROADWAY, GARY | 4042-44 W. MADISON ST.

All Our Stores Open Thursday and Saturday Nights Till 9:30

Chicago Daily Tribune

THE WORLD'S GREATEST NEWSPAPER

FOUNDED JUNE 10, 1847

12 ★★ TUESDAY, SEPT. 5, 1944.

ENTERED AS SECOND CLASS MATTER MAY 14, 1903, AT THE POSTOFFICE AT CHICAGO, ILL., UNDER ACT OF MARCH 3, 1879

All unsolicited articles, manuscripts, letters, and pictures sent to The Tribune are sent at the owner's risk, and The Tribune company expressly repudiates any liability or responsibility for their safe custody or return.

GOV. GREEN STATES THE ISSUE.

Gov. Green and Sen. Brooks fixed the principal issue of the national campaign in Illinois and the whole west in their speeches before the recent convention of the Illinois department of the American Legion at Springfield. That issue is the effort of the Communists to achieve their admitted aim of destroying the American system of government and substituting in its place a bloody tyranny such as American soldiers are dying in Europe to defeat.

Sidney Hillman is the issue and his political action committee. As Gov. Green said, the Communists have had "the brazen gall to affiliate with one of our major political parties and publicly raise tremendous funds to place their candidates in office." The Communists have done more than affiliate with the Democratic party. They have taken it over. With the checkoff blackjack furnished them by Roosevelt's war labor board they are raising a tremendous slush fund to put over the fourth term and to buy the defeat of every member of congress who has the courage and patriotism to defend his nation against their planned betrayal.

Mr. Roosevelt no longer runs the New Deal. He is as much a prisoner of the Communists as are Boss Kelly, Boss Hague, and the bewildered Bourbons of the solid south. The old line bosses of the party recognize that the poll tax Democrats of the south and the slot machine Democrats of the north have not the power left in them to carry a national election. Their only hope of victory lies in the votes that Hillman and his Communist aids hope to regiment thru the discipline and coercion of the CIO unions.

The Communists who run those unions and run Hillman know this as well as do the Democratic bosses. The price of their aid is the continuance and expansion of the position within the administration from which they work ceaselessly for the destruction of the Constitution, the Bill of Rights, and American freedom.

"You must utterly destroy communism, the greatest danger of all," said Gov. Green. "Without its destruction there can be no Constitutional government, no payment of an imperative debt to veterans, no opportunity, no enterprise, no tolerance, and no equality. You must stamp out communism, obliterate it so unmercifully and so thoroly from our economic structure and from the very councils of our government that never again will it dare rear its head against the happiness and security of the American people."

That is the first and most important issue of this campaign. It is more important than the issue of internationalism.

We know that the plans to enmesh the American people in a world state or a new Holy Alliance, such as apparently is being plotted at Dumbarton Oaks, can weaken this nation, destroy its sovereignty, and eventually destroy it. Against such betrayal there are, however, further defenses. American commitment to permanent engagement in European power politics can be repudiated by the people at any time. They have the right and the duty to repudiate it if it is imposed upon them thru an executive agreement, the newly rediscovered Roosevelt formula for international political trickery.

But if the Communists continue their boring from within the administration, as they are now carrying it on with Roosevelt's benison, the destruction of America will not be eventual but immediate. They are openly pledged to treason and the treason only awaits the accumulation of power necessary to execute it.

THE STATE AMENDMENT.

Illinois voters this November will decide whether or not the state constitution shall be amended to permit county treasurers and sheriffs to succeed themselves in office. The proposed amendment was approved in the last session of the legislature with the active support of the state sheriffs' and treasurers' associations.

It is too bad that the people who drafted the amendment were prevailed upon to lump sheriffs and treasurers together, so that ratification of the amendment would remove the restriction from both offices. If sheriffs were allowed to succeed themselves, they might become better law enforcement officers thru the experience of successive terms, and the police work in rural communities would improve. Illinois, however, has had too many experiences with corruptible and dishonest county treasurers to allow any more leeway in that office. Where the man handling the county's money can succeed himself indefinitely, he has too great an opportunity to cover up defalcations and irregularities in his books, and for that reason, the amendment offered on the ballot this fall must be defeated.

A THREAT TO THE WAR FUND.

Mr. Roosevelt, whose Communist supporters have already raised one large slush fund for him out of the checkoff that his war labor board has awarded them in the CIO unions that they control, is now trying to help them muscle in on the charitable contributions of the nation.

His war relief control board, reversing a previous decision, certified the Joint Anti-Fascist Refugee committee to share in the national war fund. This is the fund supporting the U. S. O. and all war fund raising agencies except the Red Cross. With local charities it conducts the Community Fund drive in Chicago and other cities thruout the country. Before the so-called refugee committee can share in the receipts of the drive, it must be accepted by the national war fund itself. This has not been done as yet and action is not expected on the question in time to affect this year's collection.

The Joint Anti-Fascist Refugee committee is a Communist organization. It was refused certification by the President's control board once before, on the ground that it was engaged in Communist propaganda. Earlier it was discredited by its conduct of a so-called relief drive for Spain, when it was discovered that a large proportion of the collections weren't going to Spanish relief, but were being used for Red propaganda in this country.

The Communists are fully as dishonest in financial matters as they are in political matters. Whatever funds they get their hands on, including the funds of unions that they control, they use to finance their own traitorous activities against the American government. The inclusion of an organization which they openly control in the national war fund would be an intolerable affront to every patriotic American.

If such a situation comes about, decent citizens will face a painful dilemma. They will want to support legitimate war agencies and local charities as generously as they have in past Community Chest drives, but will be able to do so only by giving part of their money to finance the betrayal of their country.

The only acceptable escape from the dilemma would be to ignore the Community Chest solicitation and to make individual contributions to such deserving war agencies as the U. S. O. and to reputable local charities. This would be a high price to pay. It would nullify the whole useful machinery of unified fund raising as set up in the Community Chest drive. It would result in many small but useful agencies being ignored. It would undoubtedly result in a much lower total of contributions to all organizations.

Any such outcome as this must be prevented. The war fund can and must prevent it by ignoring the President's attempt to let his Communist followers impose on the charitable people of the nation behind a screen of respectable organizations.

THE NEW DEALERS GRAB SOME PENSIONS.

Congressional sources in Washington have disclosed how President Roosevelt has provided life time pensions for lame duck New Deal congressmen repudiated and retired by the people. These servants of the President are being pensioned from the public treasury despite the fact that congress repealed by a vote of 387 to 7 its own ill advised attempt to pension its membership. Congress voted this repealer because public opinion was outraged at the pension grab, but that did not stop Mr. Roosevelt from rewarding his friends thru the use of his appointive power and the employment of a trick clause in the civil service retirement act.

The deals have been made in such stealth that the name of only one pensioned New Dealer has been disclosed, but one report says that 39 ousted Democrats have been pensioned. Because Mr. Roosevelt can distribute this largess to any retired congressman who reaches the age of 62, its value as a political weapon in an election year is enormous.

The method is simple. Mr. Roosevelt appoints the deserving lame duck to an administrative post covered by the civil service act. The appointee need serve only one day, during which 5 per cent of his salary is deducted for the retirement benefit fund. Then he resigns and applies for a pension. The law says that a person retiring from an administrative post may be credited for all his years of service previously rendered the government if his salary came from appropriated funds. The lame duck thus draws a pension for all his years in congress, altho he contributed no money from his $10,000 a year congressional salary to the retirement fund. There is no statute of limitations and the pensioner may have been retired from congress as long as 10 or more years ago. One Missouri Democrat, defeated in 1942, is drawing $150 a month pension after 60 days' service as assistant to the war food administrator.

Here is another example of Mr. Roosevelt's defiance of the will and intent of congress. He tried to get congress to pass a Communist inspired measure limiting all salaries in America to $25,000 a year. Congress refused; so Mr. Roosevelt trotted out his war power to stabilize wages and had his suffragan, Mr. Byrnes, issue an order putting a $25,000 ceiling on salaries as of Jan. 1, 1943. A couple of months later, the outraged members of congress, determined to halt government by executive decree and return it to law and to the people, passed a bill repealing that ukase. Mr. Roosevelt had to let this bill become law without his signature because it also authorized an increase in the national debt from 125 to 210 billion dollars, but he sent a nasty and ill-tempered message to congress because of what the members had done.

Mr. Roosevelt, thru his attorney general, has allowed the CIO's political action committee to wring hundreds of thousands of dollars from working men and women and use those funds illegally to influence political campaigns altho congress sought to prevent such practices. Time after time congress has refused to appropriate funds for Mr. Roosevelt's collectivist projects, only to have him by-pass congress and finance the activity out of funds intended for other purposes.

Congress ought to know what to do about the lame duck pension steal, and it has a precedent for action in the rebuke it delivered to Mr. Roosevelt when it revoked his salary limitation order. The people can finish off the job at the polls in November.

Just about the time you've learned to tell a good ripe cantaloupe the season will be over.—Tulsa Tribune.

The No. 1 cautious man has been discovered in the navy. He wears suspenders on those skin tight pants.—Memphis Commercial Appeal.

Test Your Horse Sense

By Dr. George W. Crane

Select the answers which you consider best. The last problem counts five points. Then look for the correct answers below.

1. Which one of these mountains is the highest? **Mount Whitney Pike's Peak Mount Rainier Long's Peak.**
2. Which one of these farm creatures responds to a common slang word? **Cow Horse Sheep Hog.**
3. The germ that is typical of boils is known as the **Streptococcus Staphylococcus Bacillus Spirochete.**
4. A "love game" indicates which one of these forms of sport? **Canoe race Swimming Tennis Badminton.**
5. Which one of these fruits attains the largest size? **Tangerine Apple Cherry Plum.**
6. The inventive genius of the human mind seems to have no limits, as we can indirectly observe from the five famous products of science listed in the left hand column below. Try to match them with the processes by which they are obtained. You deserve one point for each correct judgment.

[a] Gasoline	[v] Electrolysis
[b] Aluminum	[w] Fermentation
[c] Alcohol	[x] Nitrating
[d] Smokeless powder	[y] Destructive distillation
[e] Coal tar	[z] Cracking

Score yourself as follows: 0-2, poor; 3-6, average; 7-8, superior; 9-10, very superior. [Note—The last question counts five points.]

[Reg. U. S. Pat. Off.: Copyright: By The Chicago Tribune.]

ANSWERS.

1. Mount Whitney. 2. Horse [gee]. 3. Staphylococcus. 4. Tennis. 5. Apple. 6. [a] Gasoline—Cracking [z]. [b] Aluminum—Electrolysis [v]. [c] Alcohol—Fermentation [w]. [d] Powder—Nitrating [x]. [e] Tar—Distillation [y].

A LINE O' TYPE OR TWO

How to the Line, let the quips fall where they may.

Reg. U. S. Pat. Office

SPEAKING OF MOONS.

You may have noticed the admirable specimen of full moon that brightened the nights of the Labor day week-end. It has no name in Anglo-American folklore, but it deserves one. Since this is grape-picking time in wine-making regions, it should be called the vintage moon. We toss off this suggestion to the newspapers of Sonoma and Napa counties, California, which ought to be able to round up the viticulturists and chambers of commerce and put the name into the American language.

* * *

The only moons that have folklorish names are to be found on the lunar batting order immediately after the vintage moon. The harvest moon, which inspires song writers, cartoonists, and entertainment committee chairmen, will shine in its complete beauty, unless curtained by clouds, on Oct. 2. The hunter's moon, chiefly worshiped by duck shooters, will be visible, we hope, on Oct. 31. The rules under which these moons are so designated are: Harvest moon, first full moon closest to the date of the autumnal equinox [Sept. 23]; hunter's moon, its successor.

* * *

Myth makers have not done well by the moon, when full or otherwise, to our way of thinking. They have associated it with insanity, inconstancy, highway robbery, smuggling, illicit distilling, misspent time, broken vows, unanswered prayers, and unfulfilled desires. The goddesses of the moon imagined by the ancients were, in general, unwholesome ladies. Chaste Diana, the heavenly huntress, was about the only winsome figure in this supernatural gallery.

* * *

The moon is the most beautiful object that rides the heavens, so far as human vision is concerned. The sun may be an enjoyable spectacle to eagles, but mankind avoids staring at it and thus saves its optic nerves. Luna's loveliness is easy on the eyes, yet how do we reward her for the fine show? We speak of moonshine when we mean nonsense, and a moon-calf when we mean an idiot—and we also chuckle over a comic strip character named Moon Mullins.

THE LIGHTS GO ON AGAIN.

"All over Europe now the lights go out,"
Five years ago an old man bowed his head,
"And in our time it will not come about
That they will shine again," he sadly said.
As day by day and week by week there spread
The numbing tidings of the grim advance
Of Nazi hordes, more dismal grew the dread,
And doubt, and fear—had Freedom lost her chance?

But Russians held the lines at Stalingrad,
And Rommel's men turned back at Alamein.
The ships of air and sea gave all they had;
From beachheads armies wheel across the plain.
On all horizons glows again the light;
May future ages keep it always bright.

Cecil B. Williams.

Ferdinand Plays Romeo.

"And what are you so unhappy about?" I asked Ferdinand, my silver tabby cat.

"William Shakespeare," he admitted gloomily.

"The man has been dead well over 300 years," I protested.

"I know, I know. But the melody lingers on. See this lump on my rump?"

"Arthritis, I presume," I clucked sympathetically.

"In a pig's eye. That, my girl, is the complete works of W. Shakespeare, unexpurgated edition."

"How can you tell?"

"Nothing else could have such a kick to it, even when heaved 50 feet from an upstairs bedroom window."

"So that's what the Man of the House threw. The poor boy . . . his insomnia, you know."

"O, sure, sure, *his* insomnia. But what about *my*, er, wound? Besides imagine my embarrassment. There we were in the mock orange blossom bushes, the redhead and I. A perfect night, a full moon, and suddenly I find myself bursting into 'Milkman, Keep Those Bottles Quiet.' Then, when I had her attention, I was just drifting into 'Besame Mucho' when, socko . . . Shakespeare. It's enough to make one lose his faith in mankind."

"I'm terribly sorry," I apologized. "Is there anything I can do?"

"Would you mind donating your heavy volumes to the book campaign? And hereafter, my girl, if we must be intelligent, leave us please be satisfied with vest pocket editions."

Eugenia Gerlach Stein.

THE MARABOU'S MISSION.

(A Brookfield ballad.)

Of all the storks in every land
The marabou, I understand,
Is much the largest that is known
And dwells in Africa alone.
As Mother Nature works her will
It warms the heart to see her skill,
For in that land where storks abound
The hippopotamus is found:
Since baby hippos weigh a ton,
It should be plain to any one
If storks must bring such babies, too,
It really takes a marabou! Quizzicuss.

A learned doctor, speaking before a convention of chiropodists, treacherously revealed that the so-called shapely legs of women were merely distorted muscles caused by wearing high heels. Almost simultaneously, a Chicago burlesque theater discontinued leg shows. Hig.

To answer scoffers who say that the Grass lake lotus blossoms [Aug. 31] are yellow, not white, and offer color photographs to prove it:

When in new bloom they are white with the palest possible yellow tinge. They turn a brighter yellow as they age. See "Wild Flowers," by Homer D. House [Macmillan, 1935], plate 55. This color plate shows a blossom that certainly should be called white.

D'-j-hava good laborious week-end?

CHARLES COLLINS.

Friend of Yanks' Kin

By Sally Joy Brown

[This department answers questions related to help available to relatives of service men, in the column or by mail, if stamped, addressed envelopes are sent to Sally Joy Brown.]

Mrs. A. H. writes: "Is it permissible to send a razor as a Christmas gift to a navy man overseas?"

Yes, but sharp pointed or sharp edged instruments, such as razors, must have their points or edge protected so they cannot cut thru their coverings and damage other mail or injure postal employes. We have a bulletin which contains complete information on Christmas mailing which interested readers may have by sending in a stamped addressed envelope.

Mrs. D. E. inquires: "Can you give me any information on the restrictions imposed by the Japanese government on letters to American soldiers held captive by that country?"

The Japanese government limits letters to such prisoners to 24 words. The new air mail letter card which is obtainable at local post offices can be used. That type of communication facilitates and expedites mail to persons detained or interned by the enemy.

HOW TO KEEP WELL

by Dr. Irving S. Cutter

To the limit of space, questions pertaining to the prevention of disease will be answered. Personal replies will be made under proper limitations, when return stamped envelope is inclosed. Dr. Cutter will not make diagnoses or prescribe for individual diseases.

[Copyright: 1944: By The Chicago Tribune.]

FEET HURT? DO SOMETHING ABOUT IT.

OUR pedal extremities are forced to accept a large amount of punishment. Ordinarily, the foot is extremely flexible. It consists of an intricate arrangement of bones, muscles, and tendons, and is provided with two powerful springs—the arches. One extends lengthwise from the heel to the toes; the other, across the ball.

Unfortunately, we disregard this region of our anatomy when it gives us no trouble. There are literally millions of our fellow citizens, however, who are miserable and unhappy. They cannot get about with comfort and the tendency is to blame the shoe manufacturer. The fact of the matter is that not only are the parts out of balance but many will develop corns, bunions, ingrowing nails, calluses, and rigid toes. Pain from these areas may spread all over the body, centering chiefly in the legs. A patient may become convinced that he is the victim of a nervous disorder, when the correction of a "splay" foot will relieve both nerve and muscle strain.

Why does this come about? Nature intended that we should go barefooted or, at least, employ only a light leather covering [moccasins]. The American Indian is a great walker. But oblige him to travel on cement sidewalks or concrete highways and he would give up in disgust within a day or two.

"Fallen arches" is a common complaint. It is the gradual collapse of normal contours, due to weakening and stretching of the supporting structures. The condition is likely to develop subsequent to a prolonged illness wherein muscles waste away and atrophy. During the convelescent period, the custom is to wear felt slippers which give little if any support. In consequence, the weight of the skeleton will increase the damage. This is an added argument for taking plenty of time to get well, particularly from childhood diseases.

It would be a wonderful thing if we could have two or more well fitting pairs of shoes, so that a change could be made each day. Rubber heels are of real value in minimizing shock to the spine. Needless to say, footgear must fit properly. If too short, we will be bound to encounter ingrowing nails, transverse arch difficulty, and bunions.

Assuming that pain is experienced, few cases will be helped by putting something inside the shoe. A skilled orthopedic surgeon, who is not interested in using the knife, will be required to restore balance. Otherwise muscle tension will become worse. This means that the victim will shun walking, which is our best form of exercise. Help should be sought when discomfort first appears. In most instances, soreness will be centered at the base of the toes, the so-called metatarsal region. A slight but proper correction will remedy the situation promptly. But let distress continue, and cure may be long delayed.

Good hygiene must not be forgotten. This includes the daily bath, gentle massage, and the employment of dusting powder. Yes, our "dogs" will get tired. This is to be expected. But if symptoms are observed following minor activity, investigation is in order. The best professional skill is the cheapest in the long run. It is so unnecessary to go thru life a foot cripple.

HAIR CUTS.

J. W. writes: I have heard that in order to keep the hair growing, the ends should be clipped every so often because they split. How often should this be done?

REPLY.

Growth stems from the follicles within the scalp. The ends can be fluted or tasseled without the slightest harm. Nothing is to be gained by shingling or singeing.

CHILLY.

Mrs. R. writes: With the beginning of autumn, I feel the cold so much that I am miserable. Are there any foods I can take to make me warmer?

REPLY.

Heat producing edibles are fats and sugars. Glucose acts quickly. At any rate, you can follow a balanced diet. After the daily bath, give the skin a rubdown with some vegetable oil.

CAN BE NONORGANIC.

F. I. writes: When a person has a heart murmur, is it always due to a leaking valve?

REPLY.

Unless it is functional. Murmurs can be heard in a perfectly sound heart if the circulation is below par.

Test Your Facts

Below each of the following questions are listed three answers. Make your choice, see the correct answers below, and mark your score:

1. The name most frequently associated with the doctrine of predestination is that of: [a] Luther. [b] Milton. [c] Calvin.
2. Which amendment to the Constitution of the United States abolished slavery? [a] The fifth. [b] The 13th. [c] The 10th.
3. What Italian word indicates the quickest movement in a piece of music? [a] Vivace. [b] Allegro. [c] Prestissimo.
4. "Bob, Son of Battle" is the story of: [a] A soldier. [b] A child. [c] A dog.

ANSWERS.

1. [c] Calvin. 2. [b] The 13th. 3. [c] Prestissimo. 4. [c] A dog.

WOTTA LIFE! WOTTA LIFE!

Reprinted from The Tribune's collection of Gaar Williams cartoons

Front Views & Profiles

By MARCIA WINN

Financial Outlook.

There are some, those who carp at everything all the time, who say inflation is flooding in on us, but don't you believe it. It may be lurking around in war time, but that old post-war and the returning soldiers are going to take care of that. We base this authoritative tone on two authoritative reports from our global encircling of the moment.

One deals with the G. I. mattress covers. These are pretty little bed ticking affairs for which the soldier who inadvertently eats his is charged 69 cents. One of our fair skinned spies in Africa writes that gentlemen of the air forces stationed along the ATC route in Africa now are selling these for $20 to the Arabs. Of course, the cunning Arabs cut them up for dress or burnoose material and make a profit of around $65 on the deal, but that is no business of ours.

The other report came from a young officer in the army quartermaster division who is just back from one of those little islands in the South Pacific. He realized one day that he had $150 left in the till which he did not know how to spend. If spent at all, the money must be spent on the men in the company, and there was nothing on which to spend it. His dilemma was grievous, and, as he was considering it, word came from some officers on a neighboring island that they had put their pennies together and bought an ice cream freezer. "If you wish it," they told him, "we will fly ice cream to you at 50 cents a pint."

The quartermaster officer was greatly pleased at this. Many a day he had sat around in the 120 degree heat and heard the men of his outfit mutter, wistfully, "I'd give $5 for a taste of good old American ice cream!" "I'd give *anything* for just one teaspoon of ice cream!" and so on.

So he summoned his men together. "Men," he said, "we have $150 in the safe that I don't have a thing to spend on. It belongs to us, but under the articles of war I can't divide it, we can't even play craps with it. It has to be spent on something for the general good."

With that he proceeded to tell them of their neighbors' ice cream enterprise. How about spending that $150, a bit at a time, for ice cream at 50 cents a pint?

As he talked, hungry smiles brightened the faces of many of the men. Others licked their lips. Then up from the back row spoke one whom the officer took to be a practical jokester. "What!" this person cried. "Fifty cents a pint for ice cream? Why, that's a gyp!"

The company was stunned into silence. Then another, good old American business acumen brisk in his voice, chimed in, "You're right, bud! That's too much."

The officer, thoroly undone, said hesitantly that it was up to them. He'd go out of the room. They then could take a vote and decide the matter for themselves.

He did. The vote was no. The $150 is still in the safe.

X Plus Y Equals . . .

Any one seeing a soldier walk down Michigan avenue in his bare feet would think him out of his head, but the mere civilian would think any one seeing a soldier walk across a French field in his bare feet would give him the benefit of the doubt. That just shows how wrong civilians are about everything.

From a lady we know, a Red Cross worker in France, came word that an American soldier actually did lose his shoes in an air raid there. His commanding officer gave him a pass to get out beyond the lines to the nearest supply station and get a new pair. The boy hitchhiked a ride on an ambulance.

In time the ambulance reached its destination and unloaded its patients. The boy was automatically tagged as a patient. When he protested, he was tagged as a mental case. He protested again, wildly, saying that he had lost his shoes and had come back to find another pair. He was given gentle but firm treatment and carted away.

At last reports he had received shelter and treatment in [1] a first aid station, [2] a field hospital, and [3] an evacuation hospital. At the latter point he was given a pair of shoes, but put to bed.

VOICE OF THE PEOPLE

Writers should confine themselves to 200 or 300 words. Give full names and addresses. No manuscripts can be returned. Address Voice of the People, THE TRIBUNE.

SOLVING EUROPE'S PROBLEMS FIRST.

Chicago, Aug. 30.—While the governments of Russia and of Great Britain are becoming more and more frankly nationalistic, this nation spreads its protective wings over the entire world in a benevolent plan to feed, clothe, and educate all the people of all the nations of the globe.

That we shall have to give a good deal of assistance to those nations in which the civilian population has suffered greatly is a foregone conclusion. The American people are willing to provide food to those who are in danger of starving. We are accustomed to helping those who are in distress.

To undertake to provide jobs and education for the peoples of other nations is an entirely different matter. The citizens of every large city in the United States are aware that great parts of their cities are slums. Great masses of "poor whites" in the south as well as hundreds of thousands of Negroes are undernourished and underhoused. Educational facilities need to be greatly enlarged and improved upon in this country.

To make any plans for the general improvement of living conditions of natives of other countries while millions of our own are tragically underprivileged is a criminal offense against our own children of this and future generations.

CARL M. RHODES.

PUNISHMENT FOR THE GERMANS.

Oak Park, Ill., Aug. 30.—Apropos your editorial in today's issue and particularly the reference to proper disposition of Germany when they shall have succumbed to the inevitable, I can think of no greater punishment than handing her over to the New Deal dynasty who could start from scratch and proceed with their objectives unopposed.

On the other hand, this closer proximity ought to satisfy the communistic ideals of Stalin, the socialistic tendencies of the German people, and the plans and hopes of the international bankers and Anglophiles. This, in turn, would leave those of us who still believe in the principles which have made us the outstanding nation in the world, to commence lifting the mortgage accrued from the crack-pot theories which the New Dealers have imposed on us and everybody should be happy.

HARRY H. BUTTS.

"STILL TRYING TO BEAT HOOVER."

Oak Park, Ill., Aug. 23.—I am not a constant reader of the calendar, but yesterday I noticed that the year was 1944. I picked up a copy of a New Deal newspaper and they seem to think that it's still 1932. They are still trying to beat Hoover. Why doesn't some one tell them that a fellow named Dewey is running for President.

BOB REYNOLDS.

IN DEFENSE OF ENGLISH MANSIONS.

Mooseheart, Ill., Aug. 31.—I read with interest and sorrow the criticism of the film "The White Cliffs of Dover," by C. B. Jones in your issue of Aug. 30. As an English refugee now enjoying the hospitality of America—who owns what remains of a 300 year old house blitzed by Adolf Hitler [who killed my neighbors] and from which I could see the white cliffs of Dover—I think Mr. Jones' criticism of the film can best be described in his own words—i. e. "a lot of tripe."

Mr. Jones says he "lived in England for a while so can talk with some knowledge of the facts." I don't know the circles in which Mr. Jones moved, but I can assure him that the picture of the mansion is no exaggeration. I have many friends who were living in similar homes when I left England four years ago. Maybe taxation has altered the manner of living now, but it won't have altered the mansions. Mr. Jones is in error when he says, "the Englishman is a lord." His knowledge of England should have told him Sir John Ashworth was no such thing—he was a baronet—which is by no means a lord.

Having been a yearly visitor—sometimes twice yearly—to America over a long period of time, I can laugh at my country's idosyncrasies, such as our money not being on the decimal system, that we drive on the left hand side of the road, that our food is not as good as in America, that our coffee is dreadful [and so is your tea in those little bags], and that we like to open our windows and get fresh air. Fresh air fiends are by no means indigenous to England as I can testify by the numerous colds I have contracted whilst here, owing to open windows.

All the many letters I receive from England speak in such eulogistic terms of the American soldiers, sailors, and air men who are being entertained in many homes like that depicted in "The White Cliffs of Dover." They have created a wonderful impression which has helped to cement the good feeling between our two countries. Therefore I beg to join issue with Mr. Jones when he says, "these trumped-up misrepresentations of English life will meet with loud laughter when the boys come home."

MRS. PHYLLIS ROBSON.

THE WACS LIKE US, TOO.

Chicago, Aug. 29.—Traveling on orders from the Atlantic coast to the Pacific with a delay en route has given me a chance to see Chicago.

I have only had a day here, but the generosity of the people of this great American city to those of us in uniform has made it impossible for me to leave without trying somehow to express my thanks.

Chicago has everything, and it goes out of its way to offer us everything, and each one of us who has been or will be here in uniform, I am sure, is deeply grateful.

[CORP.] ALICE E. DASH.

THE OLD STUFFED CLUB

[Hutton in the Philadelphia Inquirer.]

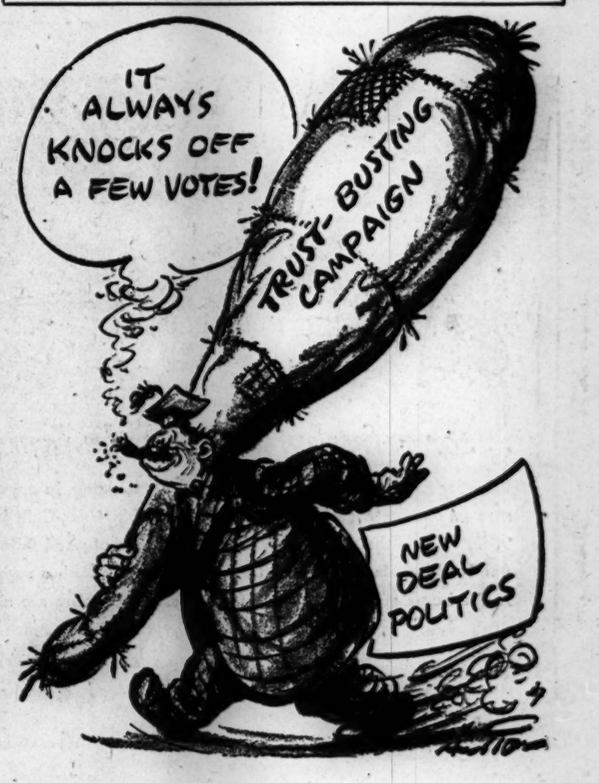

Tuesday Store Hours, 9:45 to 5:45

Marshall Field & Company

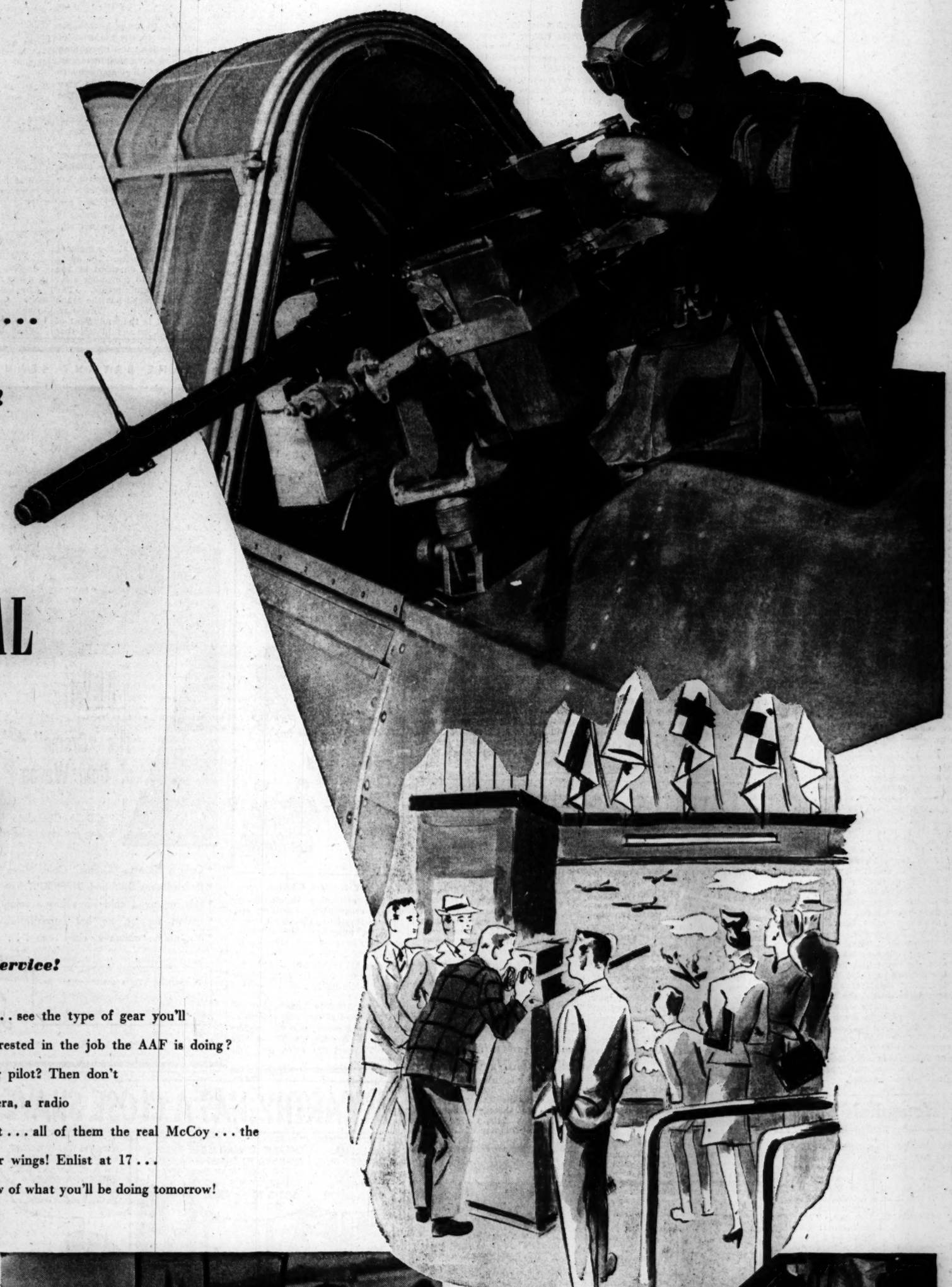

An AAF gunnery student goes to work at the trigger of a .30 caliber gun in an AT-6 training plane.

TRY YOUR AIM ON
AN AERIAL GUNNERY TRAINER...
TALK WITH HEROES
HOME FROM THE WAR!

SEE THE LANDING GEAR OF A B-29 SUPERFORTRESS IN THE NEW SHOW IN

AMERICA'S ORIGINAL Victory Center

Learn about the Army Air Force combat crews...
one of the most thrilling and daring branches of the Service!

See close range pictures of the Army Air Force in action . . . see the type of gear you'll have when flying with a combat crew overseas! Interested in the job the AAF is doing? Thinking of training as a gunner, a bombardier, a navigator or pilot? Then don't miss our new show in Victory Center! See a gun camera, a radio headset, an oxygen connector, a bomber gun sight . . . all of them the real McCoy . . . the actual equipment that *you* will use when you're sporting those silver wings! Enlist at 17 . . . train at 18 . . . fly at 19! Come in today . . . for a preview of what you'll be doing tomorrow!

First Floor, Middle, Wabash

An AAF bombardier cadet is ready to take off in the greenhouse of a twin-engine training plane.

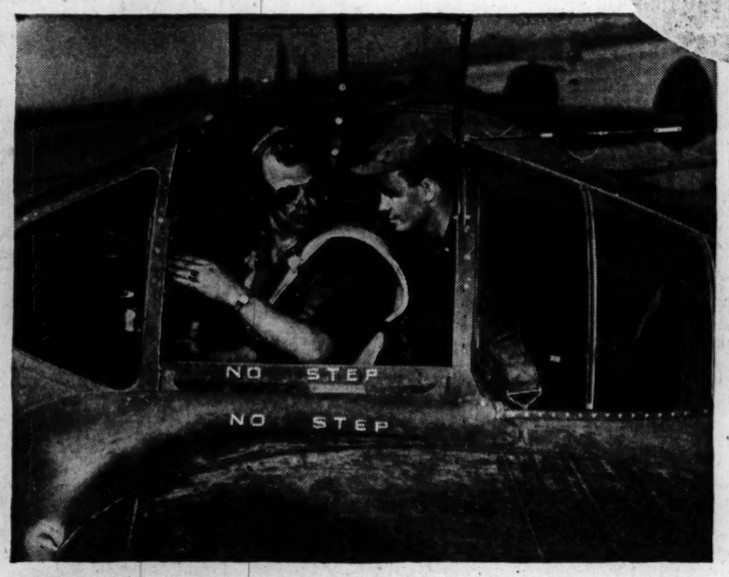

Advance students learn intricacies of Lockheed P-38 Lightning Fighter from pilot.

An AAF navigation cadet looks out of the window of his plane to check land marks against his map.

BUY MORE BONDS . . . AND KEEP THE ONES YOU ALREADY HAVE! ★ VICTORY CENTER IS FOR EVERYONE!

Roll of Service Men Marrying Abroad Grows

Long-term attachments, unique in this war, are lengthening the marriage roll of American soldiers and sailors to Australian, New Zealand, and Icelandic girls.

Correspondents of THE CHICAGO TRIBUNE at these outposts made surveys of the number of marriages, the reasons for marrying, and the success of these ventures. This is what they found on the numbers:

Nearly 10,000 Australian girls have married American soldiers since they started arriving in large numbers early in 1942. Already 1,000 of these war brides and 200 babies have come to the United States.

In New Zealand 760 Americans have married native girls and not one of the marriages has cracked up to date. Sixty-three of the brides have been granted visas to come to this country and more than 300 others have applied for transportation.

Even bleak Iceland has offered its share of romance for Americans. Seventy members of our forces there have married native girls, most of whom have come to this country to live with their parents-in-law until the war is over.

Doughboys married in Australia have confessed in many instances to a change of heart since leaving America. They were a long way from home, many of them for the first time. They were lonely, and they were taken into Australian homes and virtually made members of families. Nothing was considered too good for them because their behavior was exemplary. A number who intended to settle in Australia after the war thought it better to marry and introduce their wives to their families back home before returning to Australia.

Most of the girls have only a hazy idea of where they are going but do not seem to care. One said, "I am marrying the man, not any part of his country." Not a few base their conception of American life on the movies.

Many men lived a whole year in New Zealand and the great popularity of marines and navy personnel led to the formation of the closest links with New Zealand homes. The result was a mounting wave of marriages with younger New Zealand girls and the creation of a permanent American community.

A check thru a cross-section of these wives showed that few married because of the glamor of the United States, that many felt Americans were superior in wooing and their attitude toward women, and that none plan to work when they come to the United States.

Mrs. Eileen Olwyn Juull, 23, wife of Petty Officer Leonard E. Juull, 5238 Hutchinson st., Chicago, said she will leave New Zealand to come to Chicago with her husband as soon as he is sent back here. She met Juull in July, 1942, and they were married Jan. 12, 1943.

Dulcie Mary Michaelski was married to Marine Corp. Leo L. Michaelski of Riverdale, Ill., in New Zealand after they had known each other a year. She will come to America as soon as permission is granted. After the war the Michaelskis plan to return to New Zealand.

Jean Leek, 22, expects her husband, Marine Lt. W. Leek of Pontiac, Ill., to resume his real estate business after the war. She has an 8 week old son, Warren, whom his father hasn't seen. Zita Rozak, 22, a tall, attractive brunette, is the wife of Marine Pvt. Edward Rozak of Hamtramck, Mich. They have a 4 month old son, Edward Jr. She said she plans first to get to know her husband's folks, then to play games. "Think of all the sports they have there," she said.

Why so many Americans have married girls in foreign countries is explained by persons in positions to observe the happiness of the partnerships. They say the number of failures is only fractional and predict a continuing boom in the matrimonial market.

Household Forum

—By Louise Bargelt—

Mrs. Ed. S., Chicago—I did some of my own papering this summer and I used a garden sprayer to size walls and ceilings. It was a lot faster and easier than a brush, and I found it very satisfactory.

Georgia S., Oshkosh, Wis.—For some time I've been folding my sheets in fourths when I take them from the line and then running an iron over their top quarters, where hem will be turned back. The rest of the sheet gets smoothed a little this way, too, and sheet looks quite presentable. This makes for easier work these war days when I'm doing all my own laundering.

Mrs. Ted A., Springfield, Ill.—If you have a tot in the house who is just beginning to walk and who finds door keys of great interest, tie the keys to door knob with a strong cord until the baby gets old enough to "let things alone."

Please—Now—Your—Idea!

Looking at Hollywood

—By Hedda Hopper—

HOLLYWOOD, Cal., Sept. 4.—Latest report from the unofficial war correspondent, **David Niven**, who forgot to mention that he had just been made a colonel—and who, when he comes back to the films, should write as well as act: "Sorry I haven't been exactly swamping you with letters, but as you can imagine, what with one thing and another, we in the army have lately been quite busy! . . . I have seen many of your friends since I last wrote. **Ernest Hemingway** is in fine fettle and is accredited to the R. A. F., incidentally. . . . With his air force blue battle dress, the scars from his recent motor accident, and that great mane which he fondly believes passes for a beard, he looks as tho Santa Claus had crash landed his sleigh on an aerodrome and had just been issued survivor's clothes. . . . **'Tola' Litvak** is here, just back from Russia and full of interesting stories of his visit there. I gather that after seeing his film, 'The Battle of Russia' the local Wardour st. boys of Moscow practically drowned him in vodka—what a wonderful death! . . . Over here we are knee deep in top ranking Hollywood directors. **John Ford** and **George Stevens** are somewhere on the continent, but altho I searched every pile of rubble in Cherbourg, I never found them.

Reunion in London.

"**Garson Kanin**, who directed **Ginger** and myself in 'Bachelor Mother' about 150 years ago, is in London," writes Niven, "presenting a very brave front to the buzz bombs. . . . The other night he went to see the ballet which, incidentally, is still packed for every performance. He was sitting watching when a bomb flew right along the roof and, after looking in at the window, finally went off somewhere down the street with a tremendous bang. The whole place rocked. Garson turned to an elderly woman sitting next to him and said, 'Gosh! That was too damned close.' The E. W. never took her eyes off the stage and just said, 'Shhhhh!!' . . . I will resist the temptation of being a bomb bore about these things and merely say that while nobody in his right mind could pretend he does not loathe them, the same holds good as it did all thru the bad days of '40 and '41—there is no such thing as a really bad blitz until it knocks your own house down.

London Still Carries On.

"London has soon got into its stride, now that it knows what is expected of it," continues Niven, "and life goes on very much the same, punctuated perhaps by several quick trips each day to the nearest gutter. . . . You meet a very nice class of people in these gutters, I find. Yesterday at one moment my feet were resting on the head of an American general while my face was being licked by a duchess' pekinese. . . . To the casual observer, the London theaters have behaved pretty poorly about the buzz bombs, and most of the shows have closed. Obviously, managements cannot be expected to operate at a loss forever, but there does seem to have been very little effort made to keep afloat. Those of us who are still in the services cannot help feeling rather disappointed at this exhibition of our colleagues. . . . No profession has been so pampered by the ministry of labour during this war as the theater, and nowhere has there been such a boom. Surely a little give and take among managements, theater owners, actors, musicians, and above all, the government, would have resulted in a more inspiring example.

Notes from France.

"By the way, do you remember **John McClain** who used to work on the New York Post before he went to Hollywood?" goes on Niven. "I met him again in a ditch near Carentan about a month ago. There is a bridge there which always seems to be shelled and we were waiting for a chance to cross it. . . . Later we found a wonderful little inn called 'Les Trois Cent Hommes' at Quettot, one of those backwaters the battle has bypassed. The proprietress gave us a sensational lunch and then topped off the meal by producing a bottle of benedictine which we dug up out of the garden where it had been since June, 1940. . . . Incidentally, don't listen to anybody who tells you differently—the French in Normandy are being absolutely wonderful and, God knows, they are going thru hell. . . . How different it is being a real soldier and not far from the enemy, compared to the good old days on the back lot at the Goldwyn studios complete with a plentiful supply of 'doubles'! . . . **Jimmy Stewart** spent his last leave at our cottage near Windsor. He was in great shape but seemed a little tired. He soon got over that, however, when I put him to work in the garden. I made him mow the lawn and spray the black fly off the broad beans, the green fly off the roses, and the fleas off the dog. It was typical of him that we had to wait for the Sunday papers before we learned that he had just been awarded the D. F. C.—he just hadn't thought it worth mentioning.

Hands Across the Atlantic.

"I have nothing much to report on our pet subject—Anglo-American relations," Niven concluded. "I feel very happy about them myself. The presence of so many thousands of your boys over here over a long period has brought about the one thing that was needed—personal contact. . . . So it's quite simple. Two decent people who were acquainted have got to know each other better and have become friends. All we have to do now is to see that they remain friends for life. This should be easy once everybody relaxes a little more and stops trying either to reform or to soft soap the other. . . . I don't have to tell you how I long to get back to my little house in California and to get on with my job. If the war lasts much longer, I shall be in open competition to **Aubrey Smith**."

[Copyright: 1944: By The Chicago Tribune.]

Thru the Looking Glass

With Labor day a memory, many a woman thinks now about the fall permanent.

Want some advice from us—free?

Start today to get your hair in such shape that it will take that permanent with complete success.

You can't expect any permanent wave, no matter how much you pay for it, to be a corrective or even a camouflage of all your hair ills. That's the way most of us figure the thing, but it's entirely wrong. Your wave will be no more successful than your hair is healthy. If your hair is stringy and sheenless, if your scalp is tight and scaly, you could make money betting against yourself and on the failure of your permanent.

If, on the other hand, your hair is as healthy as possible, your permanent's chances of being a failure are cut practically to zero.

Start now on a daily scalp routine. And get out your hair brush. The scalp that is tight and thin needs plenty of exercise. Professional treatments help, but you can do wonders in your own home if you just use firm fingers, rotating and lifting the scalp, every night in the week. You'll probably find this a little uncomfortable in the beginning, but in 10 days or so you'll notice that your hair has more life and luster than it's had all summer. The brushing will help too.

And, when you do get your permanent, don't be the kind of woman who is always weak for false economy. The good operator in a good shop responsible for its work and its reputation puts a money value on her time and skill. Be prepared to pay a reasonable price. The cheap, shoddy permanent is much too expensive for any woman. You'll regret your folly in being penny wise and pound foolish where the permanent wave is concerned.

ELEANOR NANGLE.

Lecture on India to Open College Club's Fall Season

Dr. Frank Q. Brown of the Chicago Technical college will give an illustrated lecture this afternoon at the Chicago College club, 30 N. Michigan av. His topic will be "India—The Country of Great Contrasts."

Exclusive Exciting Exquisite

Perma-lift
BRASSIERES
THE LIFT THAT NEVER LETS YOU DOWN

Another Hickory Success

Wear Perma-Lift for basic good form. A clever bra is often the difference between a good and a poor figure. Perma-Lift's *exclusive* cushion inset gently supports your bosom, never wilts from washing and wear. At all fine stores, priced $1.25 to $2.50.

A. STEIN & COMPANY
Chicago • New York

Paris to Open a Brilliant Art Season Oct. 6

[Chicago Tribune Press Service.]

PARIS, France, Sept. 4.—What promises to be the most brilliant fall season since the depression years will open in Paris Oct. 6 with the Salon d'Automne. It was at this salon that Fauvism [a revolutionary cult of artists] made its sensational debut in 1905 and that in 1911 cubism was first revealed to a perplexed world. Of the numerous art shows here this is the liveliest and all Montparnasse is presently working on canvases aimed at restoring Paris' reputation as the world's art center.

Similar activity is going on in theatrical circles, movie studios, dressmaking houses and night clubs in an attempt to make the "liberation season" something long to be remembered.

Altho few details have been given out, Paris publishers, freed from German censors, already have announced preliminary items on their fall lists. Included are John Steinbeck's "Tortilla Flat" and "Grapes of Wrath," new editons of Margaret Mitchell's "Gone with the Wind," which was issued at 50 francs [$1] at the beginning of the war and fetched during the occupation prices as high as 1,500 francs [$30], Louis Aragon's "Les Voyageurs de l'Imperiale," and Antoine de St. Exupery's "Pilote de Guerre."

* *

Altenheim's Frauenverein Meets at Luncheon Today

The Frauenverein of the Altenheim, German Old Peoples home in Forest Park, will have a luncheon meeting at 12:30 p. m. today in the Belden-Stratford hotel. Following a business session, to be conducted by Mrs. Theodore Kuehl, a musical program will be presented by Miss Mable Katzman, soprano, with Miss Minnie Katzman as piano accompanist.

Dutch Designs

BY NANCY CABOT.

These attractive Dutch figures done in cross-stitch embroidery may be used singly or in pairs on towels, curtains, luncheon sets, children's clothing, or gay wall pictures for the nursery. The completed motifs measure 4½ inches tall, and the hot iron transfer contains color suggestions for the figures.

For the hot iron transfer pattern, No. 560, send 10 cents in stamps or coin, plus 2 cents to cover mailing cost, to the Needlework Bureau, Chicago Tribune, 220 Fifth av., New York.

Goren on Bridge

—By Charles H. Goren—

East and West vulnerable, South deals.

NORTH
♠ J 9 2
♥ A K 8 4 2
♦ A 9 4
♣ 10 6

WEST
♠ K 5 3
♥ Q 6 5
♦ 10 7 3
♣ Q 8 7 4

EAST
♠ 7 6
♥ J 10 9
♦ K Q J 8 2
♣ K J 3

SOUTH
♠ A Q 10 8 4
♥ 7 3
♦ 6 5
♣ A 9 5 2

The bidding:

South	West	North	East
1 spade	Pass	2 hearts	Pass
2 spades	Pass	3 hearts	Pass
Pass	Pass		

The failure to reach makable game contracts in the majority of cases is the fault of the responding hand. The opener, in most instances, has announced the approximate strength of his hand by the very act of opening the bidding. The responder's duty is, first, to help find the proper "spot," and secondly, to announce whether he has a fair, good, or very good hand. In a great many cases the responder guides the destiny of the bidding ship. In order to be successful, the responder must first be able to judge how good his hand is, and secondly, to convey that knowledge in such language that his partner will understand it.

We are concerned at the moment with responder's duties. Too many players have been shackled by the chains of trying to remember a lot of numerical requirements. The method I recommend has the merit of greater simplicity. Where responder's hand is the equivalent of an opening bid, he should feel that the partnership ought to reach game, provided a convenient place can be found to play the hand. Remember this proviso, that a convenient place can be found. When responder is in possession of that information it is his solemn duty to go to game or at least to make some bid that forces partner to speak once more.

In today's hand, South, after rebidding the spades, was quite justified in dropping the bidding at three hearts and a sure game in spades was missed. "Partner, I wanted to show you a rebiddable heart suit; I didn't think you would pass," was North's comment. That is where he was wrong. The mere rebid of your own suit is not, under these conditions, construed as a suggestion to partner to keep going. South had not the slightest interest in whether North held a rebiddable heart suit.

When the bidding was opened, North should have looked at his hand and said, "I have an opening bid myself; therefore we should have a game in this hand in either spades, hearts, or no trump, but I don't know as yet where to play it. Partner may have a four card spade suit, so I shall temporarily bid two hearts." When South rebid the spades, he announced two things, a more or less minimum hand and a fairly good spade suit. That's all that North needs to know. He's the one that knows that the partnership possesses the equal to two opening bids and he is the one to bid it.

TOMORROW'S PROBLEM.

As North, you hold:

♠ 8 5 ♥ A 8 4 ♦ A K J 8 4 ♣ J 6 4

The bidding has proceeded:

South	West	North	East
1 club	Pass	1 diamond	Pass
1 no trump	Pass	?	

What do you bid now?

★ LANE BRYANT BEAUTY SALON ★

SPECIAL! Complete including re-shaping haircut $10

- Only a Rayette "Creme" Cold Wave is so good to your hair!
- Reconditions DRY and DIFFICULT hair to New Shining Beauty!
- This improved cold wave has a solution for every type hair!
- Faster, simpler, no hot uncomfortable cap on your head!
- It's either naturally curly hair . . . or it's a RAYette!

Phone for Appointment —RANdolph 9800

A special RAYette consultant will be here Tuesday, Wednesday and Thursday, September 5th, 6th, and 7th.

Lane Bryant

BEAUTY SALON—3rd Fl. 101 N. WABASH AVE.

Cook County Council of Legion Auxiliary Will Install Officers

Officers of the Cook county council of the American Legion auxiliary for 1944-'45 will be installed Saturday noon at a luncheon meeting in the La Salle hotel.

Mrs. Mary E. O'Brien will take office as president; Mrs. Arthur Lynge, first vice president; Mrs. M. G. Zimmerman, second vice president; Mrs. William Lehr, treasurer; Mrs. Margaret Forrest, secretary; Mrs. Grant Genty, historian; Mrs. John Zuris, chaplain, and Mrs. Robert Markus, sergeant-at-arms.

Mrs. Norman Berg is the retiring president.

Don't Let SUPERFLUOUS HAIR Mar Your Beauty

Abolish It Forever by ELECTROLYSIS

The Only Safe Permanent Way. Specialists for 33 years in this work. We are endorsed by eminent physicians. 200 to 600 roots destroyed per hour. Leaves no scars on face, arms or body.

Permanent—Reasonable

ELLA LOUISE KELLER
ESTABLISHED 33 YEARS
Suite 2405 55 E. Washington St. Can. 6468
Send for FREE Booklet

Born Calcium-Poor!

MOTHERS, did you know that babies are born calcium-poor? Their bones are soft and need calcium to *strengthen* them.

SCIENTISTS recognize that, to be on the safe side in developing sturdy, well-shaped bones (and sound teeth), growing children should get EXTRA calcium every day... *considerably more than just the daily governmental minimum requirement.*

NOW many popular foods are completely lacking in calcium. Others supply very small amounts. MILK is our best food source of calcium, but many children refuse to drink *enough* milk.

SO IF YOU have a young "milk rebel" in *your* family, try *this!* Give her Cocomalt with her meals every day. Cocomalt* is so rich in calcium it makes 3 glasses of milk equal *a whole quart* in calcium value... gives her that important "extra". (Also extra iron, phosphorus, and Vitamin B_1 and her day's need of Vitamin D!)

AND Cocomalt's delicious, chocolatey flavor turns milk into a treat she *loves!* Get Cocomalt today—serve it every day.

*2 heaping teaspoons to an 8-oz. glass of milk

For EXTRA Calcium

Cocomalt

CROSSWORD PUZZLE

ACROSS

1. Exclamation
5. Wire inclosure
9. Abyss
14. Area
15. Spoken
16. Knave
17. Tease
18. Books
20. Lamprey
21. Beverage
22. Isle
23. Newt
24. Increasing moon
27. Church seat
29. Speaker
31. Speed demon
35. Person of consequence
38. Just right
40. Pigeon
41. Excitement
42. Poor player
44. Step
46. Central
47. Kind
49. Devour
51. Answerable
53. Rest
55. Flue valve
57. Everything
59. Caused to ferment
63. Camel's hair coat
66. Organ
68. Consumed
69. Metal
70. Deadly nightshade
73. Heart
74. Foundation
75. Vegetable
76. Secondhand
77. Make amends
78. Withered
79. Russians

DOWN

1. Mexican Indian
2. Debase
3. Infirm
4. Fixed
5. Associate
6. The East
7. Cereal grain
8. Entreaty
9. Volcano depression
10. Torrid
11. Chill
12. Swell of sea
13. Convene
19. Tear
21. Bitter
25. Plant
26. Highest point
28. Small mass
30. Knock
32. Hair ornament
33. Wicked
34. Advice
35. Fish
36. Image
37. Blood
39. Poor soil [Central America]
43. Awful
45. Strainer
48. Beverage
50. Metal cymbals
52. Part of "to be"
54. Gratify
56. More cantankerous
58. Boy
60. Slipknot
61. Blundered
62. Acts
63. Title [Oriental Christian]
64. Whip
65. Too
67. Pilfers
71. Linden
72. Born
73. Mongrel

Puzzle of Monday, September 4, Solved.

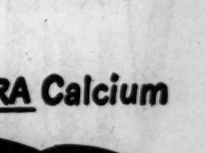

McCARTHY HAS A CLOSE SHAVE!
During the biggest swing in Coffee History!
HELLO, MRS. HATCHET-FACE, I WAS JUST LEAVING TO GET A SHAVE.
CHARLIE, I HEAR MORE PEOPLE CHANGED TO CHASE & SANBORN IN THE PAST YEAR THAN TO ANY OTHER COFFEE! SO I'M GOING TO BE YOUR SECRETARY
NO-NO! YOU WOULDN'T LIKE WORKING FOR ME. I'M A HEEL---A HEEL WITHOUT A SOLE. BESIDES THE PAY IS ONLY 15¢ A WEEK
15¢ A WEEK! THEN I QUIT
THAT WAS A CLOSE SHAVE!
CHEAPSKATE! I BET YOU HAD NOTHING TO DO WITH MAKING CHASE & SANBORN SO POPULAR!
THE SEÑORA IS RIGHT. IT WASN'T McCARTHY. FLAVOR DOOD IT!
NOW, FOLKS, IT'S VACUUM-PACKED IN CHICAGO!
CHASE & SANBORN
COFFEE
REGULAR GRIND

53 Young Women Are Named on Season's Debutante List

BY JUDITH CASS.

FIFTY-THREE young women are on this season's debutante list, approximately the same number as on last year's. A dozen more whose names have been mentioned as debutantes have been removed as these prospective buds have decided definitely against formal debuts in this war year. Such parties as will be given—and most of them are planned for the Christmas holidays—will be simple luncheons or teas in keeping with the times. The list follows:

Nancy Bagley	Clarissa Haffner	Laura Lane	Margaret Rogers
Julie Beich	Carol Halstead	Camille McDonald	Sally Sample
Nancy Brock	Leslie Hansen	Mary McDougal	Anne C. Schmidt
Helen Brown	Carla Hawley	Ruth McKenna	Anna Selfridge
Nancy Buell	Winston Holliday	Sally A. McPherson	Polly Sheldon
Susan Bugbee	Florence Howell	Lillian Montgomery	Elaine Sidley
Margaret Carson	Franja Hutchins	Marguerite Norris	Ariel Tatman
Ann Cornelison	Ann Johnson	Rosalind Oates	Pauline Thompson
Marguerite Cox	Joan F. Johnson	Anina Paepcke	Patricia Trude
Deborah Daughaday	Joan Johnson	Sylvia Prosser	Rosemary Turner
Emily Dixon	Janet Jones	Hester Pynchon	Gay Tuttle
Patricia Fitzgerald	Barbara Ann King	Lucile Ralston	Betsy Weir
Ann Gregory	Laverne Knight	Helen Rodger	Anne Wilson
			Katrina Wolcott

The names most recently added to the above debutante list are those of Miss Turner, daughter of Mr. and Mrs. Tracy L. Turner Jr. of the Edgewater Beach apartments, and of Miss Knight, daughter of Mr. and Mrs. Howard W. Knight of Glencoe. Miss Turner, who is called Ronnie, will not make a formal debut but probably will have a small party during the Christmas holidays. She prepared at the Harrjs schools for St. Mary's of Notre Dame, where she will enroll next Monday. Miss Knight is to be introduced to the feminine friends of her family at a tea from 4 to 6 p. m. on Dec. 21, to be given by Mrs. Knight and her mother, Mrs. Inslee Adrian Bennett, of Fox Chapel, Pa. Miss Knight has chosen a career in preference to college and is employed in war work at Great Lakes.

The young women who have dropped off the list are the Misses Alice Bentley, Mary B. Broeksmit, Alice Keith Carpenter, Anne Finnerud, Caroline Golding, Diane Holliday, Ginevra Mitchell, Joanne Norris, Marion Phelps, Marion Peter, Edith Soames, and Ann Wilcox. Nearly every girl mentioned above

[Continued on page 16, column 3.]

Christmas Debut Party Planned

Miss Lilian Montgomery, who is on this season's list of debutantes. The daughter of the F. Dorsey Montgomerys of Astor street probably will have a Christmas party during her vacation from her classes at Smith college. [TRIBUNE Photo.]

Fling Fur Stole Over Shoulder as Fall Gesture

BY REA SEEGER.

Smart women, weeks ahead of the popular fashions, are already planning on and practicing for the new gesture—that fling of a fur stole over the shoulders of dress, suit, or winter coat. These are not the usual single or double skin scarfs but stoles copied in several versions of historic models. Victorian stoles are long and narrow; some curved and deeper at the back in almost a belt length cape. Very long stoles, a good six times longer than they are wide, are high fashion furs from the newest collections. They all have an air of elegance reminiscent of the grand dames of Edwardian splendor, recalling such carefully groomed and veiled creatures as Lily Langtry and other lushly curved beauties of her time.

Ermine for gala occasions, lined with white, black, or blond colored satin, is shown in both the plain stoles and the long models with fringe of black tipped ermine tails. Spicy brown mink, fisher, nutria, soft silk Persian lamb, broadtail, moleskin, sable, and squirrel make the daytime fur stoles. The biggest shopping excitement is the stoles of chinchilla, with fine silky Australian opossum a close second to the costly and rare chinchilla. Whatever the fur of your choice, it's the graceful fling of the stole and the many ways such a long and graceful stole can be worn to best advantage that make the success of this new and fascinating fur fashion.

Some end a little below the hip line, others sweep majestically to the hem of coat or skirt, others double back for hand muff, but each one is the definite 1944 version of what elegant grandmother wore with her best brocades, her stiffest velvet and broadcloth costumes.

* *

One-Day Institutes Scheduled to Train Girl Scout Leaders

Beginning next month and continuing thru November, 35 one-day institutes for the training of adult leaders in the Girl Scouts' camping program will be held in the Great Lakes region. After consultation with the office of defense transportation, the institutes, scheduled so that only a few miles' travel will be necessary for each person attending, were arranged to take the place of the customary regional conference, which has been canceled.

Some 1,500 adults from 500 communities in Illinois, Michigan, Wisconsin, and Indiana are expected to attend the institutes. The schedule of meetings in this state is as follows: Oct. 5, East St. Louis; Oct. 6, Springfield; Oct. 12, Chicago; Oct. 13, Joliet; Oct. 17, Rockford; Oct. 18, Benton, and Nov. 2, Galesburg.

The Girl Scouts have 75 established summer camps and 133 day camps in this area. Girl Scouts registered in the four states number 139,633.

* *

Red Cross Project.

The Red Cross unit of the Bryn Mawr Woman's club will work from 10 a. m. until 1:30 p. m. today at headquarters, 7000 Jeffery av.

Engagements

Mrs. Amelia Bartolo of Rice st. announces the engagement of her daughter, Angela, to Salvatore Catullo of the naval reserve, son of Mr. and Mrs. Thomas Catullo of Arthington st.

Mr. and Mrs. William Nibow of Schreiber av. announce the engagement of their daughter, Betty, to H. Merwyn Shenberg, son of William Shenberg of Chicago.

Trust Nature to Help Train Baby

If a child of this little fellow's age suddenly develops a habit that startles you, it may be best to ignore his actions, Mrs. Bevans explains today. [John Whiting-Pix Photo.]

BY GLADYS HUNTINGTON BEVANS.

[Copyright: 1944: By News Syndicate Co., Inc.]

"Did Bill ever frighten the baby?" asked the father, looking worriedly at his little son. He had the baby out in the yard. His neighbor, Bill, had come over to discuss the garden, and little Jimmie had burst into tears when Bill spoke to him.

"Of course not. Bill loves children and up to now Jimmie has always been delighted to see him. But I've noticed that he clings to me when people speak to him downtown. I don't understand why he's become so unfriendly lately," answered the baby's mother.

The parents decided that they would have to start at once to train the baby out of such a habit. It was embarrassing and not to be tolerated, they felt.

But my general advice would be, "do nothing." Babies, at each stage in their individual lives, probably are going to react differently to different things. Their experience grows day by day, week by week, giving them cause for fear, apprehension—or perhaps a growth of confidence.

So we observe that certain objects or sounds which they scarcely will notice at one age, may either frighten or delight them at another. People who may represent just one more set of loving arms at one period may inspire fear or a feeling of complete reserve at another.

These babies of ours aren't going to grow and develop by rule of thumb. We must expect them to change, not only in themselves but in their relation to the people and things with which they come into contact.

Don't try to train your baby out of every little variation in behavior. After all, with all our science and study and imagination, we must remain, to a certain extent, in a fog as to what actually goes on in the mind and emotions of a baby.

Your cue is to observe your baby. Try to understand him, and in this way get on an intelligent working basis. Love him a lot and be gentle with him. Ignore what most people say or may be thinking about your child and his behavior, and trust a great deal to nature. Train yourself to be patient—not to "do something" at the first sign of what you may consider unusual behavior.

You and Your Child is a booklet parents and teachers will find helpful. For your copy send 18 cents to Mrs. Gladys Huntington Bevans, The Chicago Tribune, Chicago 11, Ill.

Charges Radio Curbs Faith in Nutrition Study

The radio has done more to destroy faith in nutrition research than any other element in American life, C. A. Elvehjem, professor of biochemistry at the Univeristy of Wisconsin, asserted yesterday at the first free public session of the 20th Harris Foundation institute at Mandel hall, University of Chicago. The five day institute is being devoted to food in international relations.

"We have with us continuously the pernicious type of commercial advertising and statements and articles by pseudo-nutritionists," Prof. Elvehjem declared. "I imagine more people have lost faith in nutrition from listening to the radio than from any one of the other causes."

Because of exploded hopes, originally unfounded on scientific fact, there are indications that interest in nutrition has begun to wane, Prof. Elvehjems said.

"In many areas, the present generation has seen the complete disappearance of rickets, beri-beri, and pellagra as a result of the proper application of scientific knowledge," he continued. "It has been reported that hundreds of pellagrins have been treated in the last seven years without a single death. People familiar with these results expect their arthritis, colds, and other illnesses to be treated with the same rapidity. Since this is not possible, they begin to grumble a little about nutritional research."

Future research should deal with total nutrition and total fitness and efficiency of an individual, Prof. Elvehjem said.

"Speeding up of growth or performance for short periods of time does not necessarily mean improved nutrition," he explained. "Best nutrition will not result from saturation of the body with cheap vitamins at the expense of other nutriments or flooding the body with fats and carbohydrates so that the body systems never need to exert themselves to produce the energy required from the body activity."

Karl Brandt, director of the food research institute of Stanford university, will speak on "Marriage of Nutrition and Agriculture" at 4:30 p. m. today in Mandel hall.

White Collar GIRL

What's Your Version?

We make soap and toiletries [good ones, I might add] and sometimes the WCG's in the stenographic department are amazed at the products they hear described on the cylinders that come to us for transcription. Recently one of our correspondents talked about our "powdered mechanics' hand soap." Probably for lady mechanics.

TAFFY.

Clear Your Desk.

It happens in the best regulated business lives. Things to do pile up and up until you can't see over your desk and your thinking becomes as confused and disorderly as the mixed up mess before you. Your inclination is to flutter, dabbing at this, looking at that, and never settling down to anything in particular.

Before the situation gets completely out of hand there is only one course to take: Take a deep breath, calm down, and then start acting like an efficiency expert.

Get a bunch of clean filing folders and sort everything on the disordered desk. Assemble the letters to be answered, the carbons to be filed, the telegrams to be sent. Make a list of the telephone calls to be made, the errands to do, and the people to see.

Make a clean sweep, putting away all nonessential paraphernalia, the too numerous pencils, paper clips, erasers, personal letters, blotters, and unused stationery. Get the desk looking as bare as possible, dust it thoroly, assemble the file folders with things to do in order of importance—first things first—and then start working thru them systematically.

It will take probably half an hour to bring about the change to an orderly desk but it is worth the time.

School Story.

We were discussing the opening of the school term with a friend of ours who told us why she enjoyed her job of teaching 1st graders. She admitted that sometimes it was hard work and trying, but there was always something funny happening. Then she recounted an incident that had happened just before school closed last June.

One of her young pupils came to school and announced to teacher that her mother had told her daddy at dinner the night before that she wasn't going to let him go to school to see teacher—she was much too pretty. Teacher was flattered.

The next morning the child came giggling up to her desk and said that mother had scolded her for telling what went on at the family dinner table and denied that she said teacher was pretty. Teacher was crushed.

The following morning the young miss, much subdued, came to teacher and said: "Mother says I should keep my mouth shut; I talk too much." Teacher agreed.

LOUISE DOOLEY.

PTA Meets Thursday.

The McPherson PTA will meet at 1:15 p.m. on Thursday at the school, 4728 N. Wolcott av., to plan the coming year's program. Mrs. W. J. Hoeger is president.

Weddings Announced

Announcement is made of the marriage on Aug. 26 at the army air field chapel in Carlsbad, N. M., of Miss Jo Ann Coppock, daughter of Mr. and Mrs. Paul E. Coppock of Iowa Park, Tex., and Lt. Michael P. Locascio, son of Mr. and Mrs. Michael Locascio of Des Plaines. Lt. Locascio attended the Illinois State Normal school and Northern Illinois State Teachers college and now is a bombardier instructor. His bride attended Texas State College for Women.

Mrs. William G. Beatty of Fergus, Ont., announces the marriage on Aug. 12 of her sister, Mrs. Jessie Norris Fielding of Guelph, Ont., to Dr. Albert E. Gammage of Miami, Fla., formerly of Chicago. The wedding took place in the home of Dr. Gammage's son-in-law and daughter, Mr. and Mrs. Leslie V. Gaynor of Phillips av., and was followed by a buffet supper. After a trip to Guelph, Dr. and Mrs. Gammage will live in Miami.

War Plant Shows Films Daily for Its Employes

Newsreels and documentary films are shown daily during lunch periods to employes of the Belmont Radio corporation, 5921 W. Dickens av., as a reminder to war workers of the importance of their jobs.

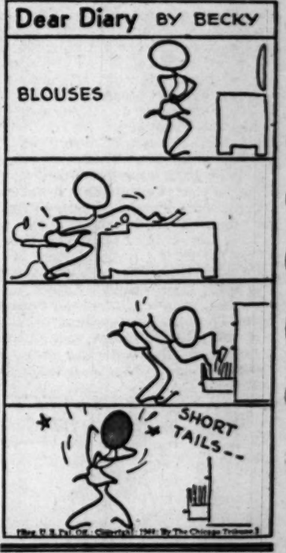

Store Hours Tuesday: 12 Noon to 9 P. M.

CARSON PIRIE SCOTT & Co..

Specially Priced!

FEATHEREE PERMANENT

Leaves your hair so soft and lustrous, so simple to manage. You'll love the way its gleaming curls make your hair your prettiest accessory.

Regularly 10.00, now, special at 6.95

Beauty Salon, Third Floor.

for Sculptured beauty

—for moulded loveliness, a Perma-Lift is the bra for you. No artist can capture the natural beauty that a Perma-Lift bra will give your figure. Its unique construction assures a permanently youthful bustline. At the base of the bra cup an exclusive cushion inset gently lifts your bosom, holds it round and firm. The comfortable support from below the bust never becomes limp or lax from countless washings or wear. Ask for Perma-Lift. Price $1.25 to $2.50

Perma-lift BRASSIERES
THE LIFT THAT NEVER LETS YOU DOWN
Another fine Hickory product

LOEBER'S CORSETIERES WILL FIT YOU PROPERLY AND MAKE ALTERATIONS WITHOUT ADDITIONAL COST

LOEBER'S

Corner Monroe 37 S. State St. Randolph 4874

Open Tuesday Evening Till 9 P. M.

OPEN TODAY—12 NOON TO 9 P. M.

New fall STETSON HATS for women $9.95

Some shades slightly higher

This smart new beret is ever so much bigger in style and quality than it is in size. And that's just the way you want it

Other women's Stetsons from $5.95—5th floor

MAURICE L ROTHSCHILD
State at Jackson

Budget Shops Stevens
State near Washington
Downstairs at Stevens
Open Today, 12 to 9 P. M.

10.95

"Jewel" of a Dress for the young executive with "after five" plans!

It's plain "weekday wisdom" to have a dress like this that isn't at a disadvantage "after hours". Simple as you like it for the office, it has the pretty additions of curved pockets, cuffed sleeves and bright "jewel"-studded belt. Green, Gold, Aqua, Fuchsia and Black rayon crepe. 12 to 20. 10.95

Sorry, no mail orders!
Direct Subway Entrance
Downstairs—State
Chas. A. Stevens & Co.

Budget Shops Stevens
State near Washington
Downstairs at Stevens
Open Today, 12 to 9 P. M.

Jumperjac 10.95 Blouse 3.95

hot off the college fire
The Jumperjac*
new all wool set-up in two handsome versions!

Something new—something different—something terrific . . . the Jumperjac—cleverest campus fashion yet! Choose lumber or flap jacket version—team either with a White rayon blouse—long or short sleeved. Jumperjacs in Navy, Hunter Green or Brown assorted plaids. 10 to 18. 10.95. Blouses, 32 to 38. 3.95.

*Reg. U. S. Pat. Off.

Mail orders invited!
Downstairs—Sports
Direct Subway Entrance
Chas. A. Stevens & Co.

Budget Shops Stevens
State near Washington
Downstairs at Stevens
Open Today, 12 to 9 P. M.

28.00

100% Wool Cardigan Suit
cut to fit, detailed to flatter, designed for constant wear!

A striking suit that combines soft lines with strict lines to give a trim line to your figure. Perfect for you if your dreams of college are coming true—just as "right" for the girl with a "job to do". Soft shouldered jacket—shadow slim skirt . . . very neat—very nice to wear—anywhere! Grey, Brown, Green, Black and Rust. 10 to 18. 28.00

Sorry, no mail orders!
Direct Subway Entrance
Downstairs—State
Chas. A. Stevens & Co.

'Miss Lieutenant'

By Nina Wilcox Putnam

(Copyright: 1944: By Ines Eliot.)

SYNOPSIS: Lt. Carol Melton, an army nurse in North Africa, overhears a military conference. Maps and photographs of the crooked little towns along the Riviera are needed. Carol was educated at Nice, knows the coastline, and has an identical twin, Lita, married to a Frenchman who has such a collection. She persuades Col. Barlow to recommend her for the mission. He confides that information known only to trusted officials about the troops in Africa has been leaking out. The informer knows the Riviera well. One of the commandos to accompany her is Bright Stoner, a childhood sweetheart. Her memory of him has always stood between her and other men. At the restaurant of Papa Brochard, husband of Mme. Victorine, Carol's old nurse, they find Lita and Jacques are friendly with German officials. Wearing clothing Lita had given to Victorine and with Bright disguised as her porter, they near the castle when a Gestapo car passes them. Jacques Cassard is in it. From Victorine, Carol learns Lita has been gone for three days, taking money and valuables with her, and that Jacques had violent words with Marshal Karl Herman Janner that morning. At dinner, Maj. Uhlan is taken from the table in a drunken stupor. Carol is questioned about the maps and locked in Lita's room. Using a secret stairway, she descends to the drawing room, meets Bright, but the maps are gone. Uhlan has been poisoned. They escape, taking Uhlan's body to his car and send the car over an embankment. The castle is guarded. Victorine will send word to them at Grasse where Lita may be found. They follow a circus and find Lita, who has the maps. Jacques, who has been counter-spying, feels Janner is playing a double game. While Bright goes in search of a boat to take them to the waiting submarine, Carol remains with the circus. Baroni, who replaces an ill acrobat, shoots Janner. Carol flees to Brochard's, where Bright finds her. Jacques escapes from a concentration camp. At Andre's, the fisherman, Carol and Lita say good-by.

INSTALMENT XXXII.
UNDER ARREST.

Bright turned to Lita.

"How about Mme. Victorine?" he asked. "Did Brochard say anything about her?"

"Mme. Victorine is dead," she said. "She—she died of certain blows."

Altho from Lita's gesture she had anticipated it, the news turned in Carol's heart like a knife. "The swine, O, the swine!" she thought, but outwardly she gave no sign except the sudden wicked clenching of her hands. "If it hadn't been for us this wouldn't have happened!" she thought. "We can't pay that debt off except in one way!"

Lita had controled herself and was speaking again in the curiously impersonal fashion with which war robs momentous decisions of their drama.

"Of course I am going to Grasse," said Lita. "I am going now. Now that I've seen and told you. Papagol will go with me. There is still the cellar at the perfume factory. Probably I can contact Jacques from there. You understand, Carrot Top?"

"I understand, Carrot Top." Carol said it quietly but then a sudden wave of protest seized her.

"Don't do it!" she cried, "don't go! Stay here and come with us. We've got to get away, we must. Andre has a boat and tomorrow night we'll all be on the sub."

"Carol, look at me!" Lita said. "That would be quitting and Pop's red heads don't quit. There is only one thing for me to do. That is to stay here and help my man and, if I can't help him, to help the others get ready for the day of liberation. That is my allegiance now. Jacques won't leave France, either. I am sure he won't leave—not now, when there is hope of allied invasion coming soon. His work and mine is helping France prepare. Your job is to get back and do all you can to make the time short for us over here. You will do that, won't you?"

"You know I will. Give Jacques my love, Lita, and my blessing. I want to feel I'm making it up to him in some way for ever believing he was anything but loyal."

"I'll tell him. And hurry back, Carol!"

"I will, Lita. We will. God keep you until then, dear."

A few minutes later they were gone. The tall, strong young woman and the frail old clown walking off together in the widening gray of early morning. Carol watched from behind the fish nets which hung across the one small window at the front of Andre's house.

"But if only I could think of some way to help her—to protect her!" Carol prayed. Then she felt a hand on her shoulder and Bright was regarding her with anxious eyes.

"Better try to get an hour's sleep," he said. "Tonight's the night, you know, and you've got to be on your toes."

Andre's boy, young Raoul, came into the little back room with a cup of hot water, dry bread, and a torn copy of the Nice newspaper which he had picked up on the wharves.

The headlines were screaming protests about the criminal assassination of Karl Herman Janner, high Nazi official, the favorite of Hitler, the honored and brilliant soldier. A huge state funeral was being planned.

The boy Raoul also brought rumors of dreadful happenings. Baroni was said to have been executed without a trial. Some of the circus people, including the other acrobats, Jessant and the Professor, had been lined up in the market place and shot as an example. A hundred persons of both sexes were being held as hostages.

All of this had its effect upon Andre. During the conference which ensued in the kitchen he appeared reluctant to help any further.

"I offered the use of my boat before this happening — when things were of a comparative quietness. Now it will be impossible to take you out of the harbor here unchallenged."

"Then we'll have to meet you some place else," said Bright.

"None of the small harbors will be any safer," he said. "It is not of myself I think," he added, "but of my motherless Raoul—what would happen to that small one if I am caught?"

"I know and I understand. But you'd still take us out if we could figure a good place to come aboard?"

"But yes. However, I know of no such place."

Carol had been thinking hard as the two men talked. The Englishman's villa where they had landed was out because the man who had taken them there was under arrest. It was also terribly dangerous for Bright and herself to remain here at Andre's house. There was actually less danger on the open road than in remaining here.

"There is one safe place to meet," she said, "the cliff side of Le Bastion. There'll be no patrol there for the simple reason that there is no footing on shore. I mean where the old smugglers' gate opens at the foot of the sheer cliff. Do you know about the watergate, Andre?" Andre did not know, so she made a rough sketch of the spot.

"You can keep your boat there a little way off shore. We may have to swim out to you from the other side of the castle grounds and around the cliff. So don't fail us. The only other approach to the smugglers' gate is an underground passage that comes out in the kitchen of the castle and we can't very well use that. But if we're not caught before we get to the water front on the garden side we'll make it all right."

After some discussion it was agreed to carry out her scheme. Neither of the men could offer a better plan and, as Janner was dead, the castle might even be deserted for all they knew, or perhaps occupied by people who would not be likely to recognize them.

"And now, monsieur et mademoiselle," said Andre, "I must go to the place where they give out bread. If I am not there before 8, there is no chance of getting any. And you will both be gone before I return?" he added anxiously.

They told him he need have no fear on that score and Andre set off, the boy Raoul trotting along beside him, a lean little figure in his shabby black pinafore.

As soon as they were out of sight Bright checked on their weapons and pulled his beret low.

"All right, Kansas," he said, "let's get going."

Then he kissed her. A long, wonderful kiss which sent the blood racing thru her veins and told her to live and fight and hope. And when he released her and she came back to the consciousness that she was still in this little room where danger lurked, the place was full of men in uniform. Their commander grinned from ear to ear.

"A million pardons for disturbing you," he said sarcastically, "but you are both under arrest!"

[Continued tomorrow.]

For Schoolgirls

No school wardrobe would be complete without a bright plaid frock with tailored lines. This one, with a rever neckline, front buttoning, and large pockets, may have short, medium, or long sleeves. Style No. 3872 is designed for sizes 10 to 16. Size 12 requires 2¼ yards of 54 inch material.

Order Clotilde patterns from Chicago Tribune, P. O. Box 537, Grand Central Annex, NEW YORK CITY. Print name and address; state size. Each pattern is 10 cents, plus 2 cents for mailing. The fashion book, on sale at Tribune Public Service offices, is 15 cents, 12 cents if ordered by mail with a pattern.

TAKE IT FROM **Auntie**

Auntie keeps her toilet bowl clean, but she wouldn't *think* of scouring. She knows Sani-Flush makes it sparkle without fuss or muss. She uses Sani-Flush twice a week to remove ugly stains and the constantly forming film where toilet germs lurk.

Sani-Flush is not like ordinary cleansers. It cleans *chemically*—the quick, easy, sanitary way. Removes a cause of toilet odors—cleans the hidden trap. No special disinfectant needed. Doesn't injure toilet connections. (See directions on can.) Sold everywhere—two handy sizes.

SAFE FOR SEPTIC TANKS

Don't scrub toilet bowls just because you fear trouble with your septic tank. Eminent research authorities have proven how easy and safe Sani-Flush is for toilet sanitation with septic tanks. Write for free copy of their scientific report. The Hygienic Products Co., Dept. R-3, Canton, O.

Sani-Flush

Cleans the Hidden Trap

53 Are Listed as Debutantes of This Season

[Continued from page 15, column 2.]

will be away at college this winter.

A Pasadena, Cal., debutante who is of interest here is Miss Elizabeth Parry Young, daughter of the Archibald B. Youngs and granddaughter of the late Mr. and Mrs. Francis A. Hardy of Evanston. She was introduced to society at a tea recently in the garden of her parents' Pasadena home. Miss Young was graduated from the Ethel Walker school in June, and will enter Scripps college this fall. Among the women assisting Mrs. Young at the party was Mrs. Stuart Chevalier, author of "Drivin' Woman."

Service Notes.

Two new recruits, Miss Charlotte Shafer and Miss Edith Harrison, have been added to the group of American Red Cross staff assistants who will be serving overseas soon. Miss Shafer, who was a nurses' aid before her enlistment, recently completed her training course at Washington, D. C., and now is stationed at Camp Pickett, Va., awaiting orders. She is the daughter of Mr. and Mrs. Frederick C. Shafer of Glencoe.

Miss Harrison bid good-by to her parents, the junior Carter H. Harrisons, yesterday and left for Washington to begin her training. She returned from the Huron Mountain club last week following a farewell visit with her grandmother, Mrs. Harrison Sr., at the latter's summer home.

The R. Douglas Stuarts' daughter, Anne, a Lake Forest neighbor of the Harrisons, has been an overseas staff assistant for more than a year, and is now "somewhere in France" driving a Red Cross clubmobile behind our advancing troops. Miss Stuart was one of the first Red Cross workers to reach the Cherbourg peninsula after the invasion. Her brother, Capt. Stuart Jr., also is in northern France with the army.

Miss Nancy Bastien also is a Red Cross clubmobile driver in France and, according to word received by her parents, the Alvin Bastiens, is working from dawn to dusk serving coffee and doughnuts to the soldiers.

On the Calendar.

Col. Isaac Miller Hamilton, who will be celebrating his 80th birthday anniversary tomorrow, will be feted at a banquet in the Hotel Sherman that night. Among the guests will be his son-in-law, Spencer R. Keare, who with Mrs. Keare, the former Miriam Hamilton, and their three children, lives in Highland Park.

Mr. and Mrs. Eric Walter Stubbs are entertaining at dinner tonight in their Woodlawn av. home to celebrate the 85th birthday anniversary of Mrs. Stubbs' father, Maj. Edgar B. Tolman. The stag party is given every five years for old friends and legal associates of Maj. Tolman.

The Woman's Athletic club, which has been closed since Aug. 18, will reopen today. Tomorrow the club's Red Cross unit will resume its meetings, which were suspended thru August. Mrs. Fremont A. Chandler is chairman of the Red Cross committee.

* *

Clubs' Movie Department Leaders Meet Tomorrow

District chairmen of the Illinois Federation of Women's Clubs' motion picture department will meet at 1:30 p. m. tomorrow in federation headquarters, 30 W. Washington st., with Mrs. Joseph R. Chesser, state chairman, presiding.

IF YOU HAVE READ
"Personality, Unlimited"
The Beauty Blue Book
You Will Want to Hear
2 FREE LECTURES
by the Author
Veronica Dengel

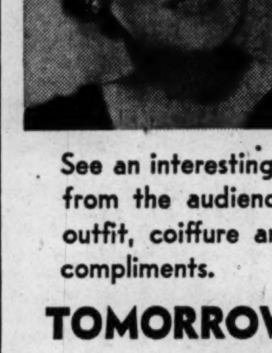

famous "Personalyst" and expert on Health, Beauty and Poise problems

See an interesting "transformation." A volunteer from the audience will receive a complete Fall outfit, coiffure and make-up with Mrs. Dengel's compliments.

TOMORROW AND THURSDAY
At 8:15 P. M.
32 West Randolph Street

Kem-Tone
TRADE MARK Reg. U.S. Pat. Off.
MIRACLE WALL FINISH
COVERS DINGY WALLS and CEILINGS LIKE MAGIC!
2.98 PAINTS AN AVERAGE ROOM!
THERE'S A KEM-TONE DEALER NEAR YOU!

ORPHAN ANNIE

This Musical Western Gets a Good Hand

"TWILIGHT ON THE PRAIRIE."

A Universal picture, directed by Jean Yarbrough, featuring Johnny Downs, Vivian Austin, Connie Haines, and Eddie Quillan and presented at the Palace.

By Mae Tinee.

Good Morning!

KIND: Western "musical." Quite "western" and some "musical."

ACTING: Pleasing. Johnny Downs is a nice, smooth player who, as you know, can both sing and dance. Eddie Quillan—the chap who looks like Charlie McCarthy—is entertaining. The girls in the piece are glamorous enough, and minor roles are handled all right.

DIRECTION: Satisfactory.

DIALOG: Simple.

STORY: The Buckaroos, cowboy musicians from the east, are forced down on a Texas ranch while en route to Hollywood to make their first picture, "Glorifying Texas." . . . Here they experience adventure and romance and knowledge of ranchin' ways. . . . In Hollywood they refuse to make a synthetic film and insist on being taken back to Texas and allowed to do the thing up right. And, of course, take up where they left off with girls thereabouts.

AUDIENCE APPEAL: "Twilight on the Prairie" [name of the movie the Buckaroos make] seems to go over right well with the patrons.

See you tomorrow.

DOWNTOWN

MONROE — MONROE AT DEARBORN. LATEST NEWSREEL — COOLED BY REFRIGERATION — GARY COOPER 'STORY of DR. WASSELL' ACQUANETTA, 'JUNGLE WOMAN'

CLARK — Clark at Mad. Latest News. Midnite Show — COOLED BY REFRIGERATION — DENNIS O'KEEFE "UP IN MABEL'S ROOM" MARIA MONTEZ, "COBRA WOMAN"

STUDIO — VAN BUREN at MICH. OPEN 10:45 — DEVIL'S HARVEST — A PUFF-A PARTY-A TRAGEDY — Adults Only — Co-feature 'AFRICAN RAPTURE'

NORTHWEST

MONT CLARE — GRAND AVE. AT HARLEM — COOLED FOR COMFORT — Preston Foster — Victor McLaglen "ROGER TOUHY, GANGSTER" Jon Hall — Leon Errol "THE INVISIBLE MAN'S REVENGE"

ALAMO — 3639 Chicago Ave.—MAT. DAILY IN TECHNICOLOR! Walt. Brennan, Charlotte Greenwood "Home in Indiana" "Up in Mabel's Room," Mar. Reynolds, D. O'Keefe

KARLOV — Mad. Carroll, Fred. MacMurray "ONE NIGHT IN LISBON" Shirley Temple, "SUSANNAH OF MOUNTIES" R. Milland, "ARE HUSBANDS NECESSARY?"

DALE — 2860 Milw.—Thos. Mitchell, Anne Baxter, "THE SULLIVANS" & John Wayne, Claire Trevor in "STAGECOACH"

METRO — 3308 Lawrence Ave.—OPEN 1:30 BETTE DAVIS, "LITTLE FOXES" MELVYN DOUGLAS, "OUR WIFE"

DOWNTOWN — DOWNTOWN
BUY WAR BONDS IN BALABAN & KATZ AIR CONDITIONED THEATERS

CHICAGO — Open 9:30 a.m. Last Feature 10:27 p.m. Pr. Chg. 12 & 5 — BETTY HUTTON · FRED MacMURRAY · DOROTHY LAMOUR "AND THE ANGELS SING" Paramount's new hit, Diana Lynn · Mimi Chandler — IN PERSON CHARLIE SPIVAK and his ORCHESTRA

STATE-LAKE — Open 8:45 a.m. Pr. Chg. 12 & 5 — Bette Davis 'MR SKEFFINGTON' Warner Bros.' smash. CLAUDE RAINS · WALTER ABEL

UNITED ARTISTS — Open 8:45 a.m. Pr. Chg. 12 & 5 — RED SKELTON · ESTHER WILLIAMS "Bathing Beauty" MGM's glorious aqua-parade in TECHNICOLOR! HARRY JAMES and his MUSIC MAKERS ★ XAVIER CUGAT and his ORCHESTRA

ROOSEVELT — Open 8:45 a.m. Pr. Chg. 12 & 5 — EUGENE O'NEILL'S "The HAIRY APE" Wm. BENDIX · Susan HAYWARD

APOLLO — Open 8:45 a.m. Pr. Chg. 12 & 5 — Twins! Double-Trouble! Double-Fun! "ANDY HARDY'S BLONDE TROUBLE" MICKEY ROONEY, Bonita Granville · Herbert Marshall — plus "3 MEN IN WHITE" LIONEL BARRYMORE, VAN JOHNSON, MARILYN MAXWELL

GARRICK — Op. 7:45 a.m. to 3 a.m. Last 2 Feats. 1:10 Pr. Chg. 12 & 5 — The Hitler Gang — plus "CRIME by NIGHT" JANE WYMAN

★ BUY WAR BONDS ★ BUY WAR BONDS ★ BUY WAR BONDS ★

THE Downtown — STATE AT VAN BUREN — CONTINUOUS, PRICE CHANGE 1 & 6 P. M. — A star-studded top-topping Festival of Jive — JOHNNY "SCAT" DAVIS AND HIS FAMOUS ORCHESTRA — MILT HERTH TRIO — JACKIE GREEN — TED TRAVERS — Callahan SISTERS — All in a brilliant stage presentation — 20th Century's Roaring Comedy Hit Ladies of Washington

Danny Kaye in Samuel Goldwyn's UP in ARMS — DINAH SHORE in Technicolor!

COOL WOODS — RANDOLPH AT DEARBORN — 7:45 A. M. CONTINUOUS — LATE SHOWS AFTER MIDNITE

2 BEST at the COOL McVickers — Mad.-State Op. 8:45 — JOHN GARFIELD, PAUL HENREID, SYDNEY GREENSTREET, Eleanor PARKER in "BETWEEN TWO WORLDS" — DONALD O'CONNOR, SUSANNA FOSTER, PEGGY RYAN in "THIS IS THE LIFE" — Pr. Chgs. 1 & 6:30

LA SALLE — Madison-Clark. LATE SHOW Open 7:45 — BOGART — Joel McCrea "DEAD END" — Ann Miller, Jess Barker "JAM SESSION"

World PLAYHOUSE — 410 S. Mich. Ave. Cont. from 11:15 A. M.—35c Inc. Tax to 1 P. M. Screen's Merriest Musical THEY MET in MOSCOW — A Care-Free, Laugh-Studded Love Story

NORTHWEST
BUY WAR BONDS AND STAMPS at all Balaban & Katz Air Conditioned Theaters

HARDING — Open 1:45—JOHN GARFIELD, PAUL HENREID "BETWEEN 2 WORLDS" Sidney Greenstreet & Benny Fields, Gladys George "MINSTREL MAN"

CONGRESS Open 1:45 / GATEWAY Open 1:45 — PRESTON FOSTER 'Roger Touhy, Gangster' & TRUDY MARSHALL 'Ladies in Washington'

TERMINAL / CRYSTAL / BILTMORE / BELPARK — IN TECHNICOLOR "HOME IN INDIANA" & "UP IN MABEL'S ROOM"

Will Rogers — Open 1:45—Robert Walker "See Here, Pvt. Hargrove" & JESS BARKER, "SHE'S A SOLDIER, TOO"

PORTAGE Open 1:45 / DRAKE Open 1:45 — Veronica Lake, Franchot Tone "Hour Before the Dawn" & NELSON EDDY "Knickerbocker Holiday"

ADMIRAL — Open 1:45—Betty Grable, Martha Raye, in Color, "PIN UP GIRL" Plus Chester Morris in "GAMBLER'S CHOICE"

● LIBERTY 3705 Full. 5 HITS! SUPERMAN! Donald Duck! HOPALONG CASSIDY, Victor Jory, Andy Clyde "RIDERS of TIMBERLINE"—3 Mesquiteers BOB STEELE, "VALLEY OF HUNTED MEN" LEON ERROL in "SEEING NELLIE HOME"

● EMBASSY 3940 W. Full. Op. 1:30. COOL Robt. Walker, Bob Benchley 'SEE HERE, PRIVATE HARGROVE' A SMILE A SECOND—ROOKIE COMEDY "SHE'S A SOLDIER, TOO"

● IRVING 4003 Irving Park — COOL "SHE'S A SOLDIER, TOO" "SEE HERE, PRIVATE HARGROVE," G. I. Laffs

● AVON 3327 Full. Op. 5:30 — COOL COLOR CARTOON! & Martha Raye BETTY GRABLE, "PIN UP GIRL"—COLOR! CHESTER MORRIS, "GAMBLER'S CHOICE" Jas. Cagney, Ginger Rogers, "BATTLE STATION"

● CROWN 1607 W. Div.—Op. 10 A.M. COOL WALTER BRENNAN "HOME IN INDIANA" in TECHNICOLOR! "UP IN MABEL'S ROOM," DENNIS O'KEEFE

BANNER — Mat. Daily, 1559 Paulina — PAULINA — Damen & North — George Raft, Donald O'Connor "FOLLOW THE BOYS" "Sun Down Valley" Charles STARRETT, JEANNE BATES

LOGAN — Milwaukee-Sawyer—OPEN 1:30 ROBERT WALKER, DONNA REED "See Here, Pvt. Hargrove" AMATEUR STAGE SHOW TONIGHT

GRAND — 3433 W. North—COOL—OP. 5:45 "SHE'S A SOLDIER, TOO" SEE HERE, PVT. HARGROVE

MILFORD — 3319 N. Pulaski—Open 5:30 COOL!—THOS. MITCHELL, Anne Baxter, "THE SULLIVANS" & John Wayne, Claire Trevor, Andy Devine, "STAGECOACH"

RIVOLI — 4380 Elston Open 5:30 P. M. JOHN WAYNE "STAGECOACH" Thomas Mitchell, "SWISS FAMILY ROBINSON"

TIFFIN — IN COLOR—WALTER BRENNAN "HOME IN INDIANA" Marjorie Reynolds, "UP IN MABEL'S ROOM"

NORTH
BUY WAR BONDS AND STAMPS at all Balaban & Katz Air Conditioned Theaters

UPTOWN — BROADWAY LAWRENCE — Sts. 2:00—ERROL FLYNN, PAUL LUKAS "UNCERTAIN GLORY" & JEAN SULLIVAN, OLSEN & JOHNSON "GHOST CATCHERS"

GRANADA — SHERIDAN & DEVON — Open 1:30—JOHN GARFIELD, PAUL HENREID "BETWEEN TWO WORLDS" BENNY FIELDS, GLADYS GEORGE "MINSTREL MAN"

RIVIERA — BROADWAY LAWRENCE — Op. 1:30—BING CROSBY, BARRY FITZGERALD "GOING MY WAY" EXTRA! IN COLOR! "EAGLE vs. DRAGON" LAST FEATURE STARTS 9:54 P. M.

CENTURY Clark-Diversey / NORTOWN Western-Devon / PANTHEON Sheridan-Wilson — PRESTON FOSTER, VICTOR McLAGLEN "ROGER TOUHY, GANGSTER" & TRUDY MARSHALL "LADIES IN WASHINGTON"

NORSHORE ★ BELMONT — PAT O'BRIEN, RUTH HUSSEY "MARINE RAIDERS" 'Invisible Man's Revenge' Jon Hall, Evelyn Ankers

LAKESIDE — Robt. Young, Margaret O'Brien in "JOURNEY for MARGARET" plus Cary Grant, Ginger Rogers, "ONCE UPON A HONEYMOON"

COVENT — GEORGE SANDERS "SAINT TAKES OVER" Lloyd Nolan, 'MICHAEL SHAYNE, Pvt. Detective'

CINE' — Open 6:15 — RAY MILLAND, SONJA HENIE "Everything Happens at Night" & RANDOLPH SCOTT, "FRONTIER MARSHAL"

HOWARD — Color!—MARIA MONTEZ JON HALL, "COBRA WOMAN" Jimmy Lydon, 'HENRY ALDRICH PLAYS CUPID'

Cinema — CHICAGO & MICHIGAN — review 7:55-9:55 — feature 6:30 8:30-10:30 — "— a captivating comedy, rapturous, heart-warming, entrancing."—N. Y. Times 'JEANNIE'

The ESQUIRE — OAK NEAR MICHIGAN — "THE MOON AND SIXPENCE" GEORGE SANDERS, HERBERT MARSHALL and THE ESQUIRE HOUR — Feature at 2:17, 4:19, 6:21, 8:23 and 10:30

ADELPHI — 7074 N. Clark. Rog. Pk. 1039 OPEN 6. 25c to 6:30 CLAIRE TREVOR, JOHN WAGNER "STAGECOACH" RICHARD DIX in "THE WHISTLER"

SURF — Dearborn at Division—Air Conditioned Olivia De Havilland, Robert Cummings, Charles Coburn, Jack Carson "PRINCESS O'ROURKE" & the SURF DIGEST Feature at 6:30, 8:29 & 10:28 P. M.

COED — Beautiful Technicolor! "DESPERADOES" 1330 Morse — RAND. SCOTT, GLENN FORD — JAS. STEWART, GINGER ROGERS "VIVACIOUS LADY"

RIDGE — 1550 Devon—Op. 1:30—MATINEE Olivia De Havilland, Geo. Brent BETTE DAVIS, "IN THIS OUR LIFE" Janet Blair, Joan Blondell, 'GIRLS ABOUT TOWN'

BRYN MAWR — At Bryn Mawr "L"—Op. 1 COOL!—Franchot Tone, Veronica Lake, "HOUR BEFORE DAWN," Nelson Eddy, Chas. Coburn, "Knickerbocker Holiday"

WINDSOR — 1225 N. Clark—OPEN 1:30 Walter Brennan, "HOME IN INDIANA," in Color & Mischa Auer, Dennis O'Keefe, "UP IN MABEL'S ROOM"

LANE COURT — Armitage-Clark—Op. 1:30 MYSTERY NIGHT! Jean Parker, "LADY IN THE DEATH HOUSE" "NIGHT FOR CRIME"

ROSEWOOD — 1823 Montr.—Sts. 5:30—COOL C. Morris, "Gambler's Choice" IN COLOR—"PIN UP GIRL," B. GRABLE

DE LUXE — 1141 WILSON AVENUE Nina Foch, "SHE'S A SOLDIER" Robert Walker, "SEE HERE, PVT. HARGROVE"

CALO — 5404 N. Clark—Open 5:00—COOL Robt. Walker, "See Here, Pvt. Hargrove" BEULAH BONDI, "SHE'S A SOLDIER, TOO"

WEST
BUY WAR BONDS AND STAMPS at all Balaban & Katz Air Conditioned Theaters

MARBRO — Open 1:45—ERROL FLYNN, PAUL LUKAS "UNCERTAIN GLORY" OLSEN & JOHNSON "GHOST CATCHERS"

PARADISE — Open 1:45 — PAT O'BRIEN "MARINE RAIDERS" & Jon Hall, "INVISIBLE MAN'S REVENGE"

Cent. Pk. Open 1:45 / STATE Open 1:30 / SENATE Open 1:45 / MANOR Open 1:30 — LON McCALLISTER, JEANNE CRAIN In Glorious Technicolor! "HOME IN INDIANA" & DENNIS O'KEEFE "UP IN MABEL'S ROOM"

● AMERICAN — 8 N. Ashland — COOL "THUGS with Dirty MUGS" "HOME IN INDIANA," IN TECHNICOLOR! CHERYL WALKER, "TRIAL BY TRIGGER"

● B'DY STRAND — 1641 W. Roose.—COOL LON McCALLISTER "HOME IN INDIANA," IN TECHNICOLOR! TOM NEAL, "TWO-MAN SUBMARINE"

● JOY — 1611 W. Roose. HUMPHREY BOGART "ACROSS THE PACIFIC" & Geo. Montgomery CAROLE LANDIS, WILLIAM TRACY "CADET GIRL"

● CRAWFORD — 19 S. Crawford — COOL CHAS. BUTTERWORTH FRANCES LANGFORD, "DIXIE JAMBOREE" "SEVEN DAYS ASHORE" with the MARINES

● BYRD — Mad.-Cic.—"7 DAYS ASHORE" "SEE HERE, PVT. HARGROVE"

● WEST END — 121 N. Cicero — COOL BRUCE CABOT and RICHARD ARLEN in "LET 'EM HAVE IT" Humphrey Bogart, "ACROSS THE PACIFIC"

CENTURY — 3 Features 1421 W. Mad. Fred MacMurray "Lady Is Willing" G. Sanders, "Quiet Please, Murder!," Andy Clyde Hopalong Cassidy, Russ. Hayden, "Doomed Caravan"

LINDY — 1710 W. Madison — Johnny Mack Brown "STRANGER from PECOS" Smiley Burnette, "BEYOND the Last FRONTIER" Bing Crosby, Bob Hope, "DON'T HOOK NOW"

IMPERIAL — TODAY, 12:30—CARTOON SHORTS—TODAY'S NEWS Bill Elliot, "OVERLAND MAIL ROBBERY" M. Moreland, "UP JUMPED THE DEVIL"

4 STAR — "TO THE VICTOR," John Loder "TRAILS OF THE BORDER" CART. Jeffrey Lynn, "FLIGHT FROM DESTINY"

MADLIN — 1910 Mad. 3 Feats. Manton Moreland, Nina Mae McKinney, 'Gang Smashers' 'Law of Jungle,' Dead End Kids, 'Let's Get Tough'

MARSHALL SQ. — 2875 Cerm.—Op. 1—Cool 'Hy. Aldrich Plays Cupid' DENNIS O'KEEFE, "UP IN MABEL'S ROOM"

DOWNTOWN

RKO PALACE — ALWAYS COMFORTABLY COOL — RANDOLPH AT LA SALLE — Open 8:45 A. M. — a laugh-riot ABBOTT and COSTELLO IN SOCIETY — Plus musical co-hit "TWILIGHT on the PRAIRIE" with LEON ERROL — THURSDAY PALACE — Love Life of a Million Dollar Baby! MARSHAL DAY - BRIDE BY MISTAKE

RKO GRAND — ALWAYS COMFORTABLY COOL — CLARK NEAR RANDOLPH — Op. 8:45 LAST DAYS — The Shattering Shocker of 1944! Youth RUNS WILD — PLUS NEW CO-FEATURE "ATTACK"

ORIENTAL — AIR-CONDITIONED—Rand. nr. State — OPEN 10 A. M. 37c TO 1 P. M. 46c TO 6:30 plus tax — STAGE FRANKIE CARLE and ORCH. PAUL ALLEN · PHYLLIS LYNNE · LEE COLUMBO · Joe, Lou and Marilyn GAITES · SENOR WENCES — SCREEN—FIRST SHOWING "STARS on PARADE" LYNN MERRICK · LARRY PARKS

NORTH

● SHERIDAN 4038 Sher. GARY COOPER LARAINE DAY—DENNIS O'KEEFE "STORY OF DOCTOR WASSELL" BETTY RHODES—JOHNNIE JOHNSTON "HALFWAY TO HEAVEN" TECHNICOLOR!

VOGUE ● DEVON ● N. CENTER — 3812 Bdwy. 6225 Bdwy. 4031 Lincoln — Lon McCallister, Jeanne Crain, June Haver "HOME IN INDIANA" TECHNICOLOR! HILARIOUS STREAMLINED COMEDY! DENNIS O'KEEFE "UP IN MABEL'S ROOM"

● MODE 3912 Sher. C-O-O-L — SIDE-SPLITTING ALL-LAFF SHOW! "PRIVATE SNUFFY SMITH," ROOKIE HIT! "LIL' ABNER," Feature Based on Comic Strip! Also LAUREL and HARDY, "SAPS AT SEA"

● 400 — 6746 Sher. Anne Baxter "THE SULLIVANS" PRESTON FOSTER, "BERMUDA MYSTERY"

● BIOGRAPH — 2433 Linc. Op. 12:45—COOL "SHE'S A SOLDIER, TOO" "SEE HERE, PRIVATE HARGROVE," G. I. Hero

● DAVIS — 4614 Linc.—"7 DAYS ASHORE" "SEE HERE, PVT. HARGROVE"

● BUCK'M — 3319 N. CLARK — COOL "TWO-MAN SUBMARINE" Buster Crabbe, "NABONGA" & "ARCTIC Passage"

● ARGMORE — 1040 Argyle—Op. 1:30. COOL Martha Raye, Joe E. Brown BETTY GRABLE, "PIN UP GIRL"—COLOR CHESTER MORRIS, "GAMBLER'S CHOICE" Jas. Cagney, Ginger Rogers, "BATTLE STATION"

● VIC — Sheff. Belm. 'SHE'S A SOLDIER, TOO' 'SEE HERE, PRIVATE HARGROVE'

SOUTH

EMPRESS — HALSTED at 63rd ST. — STAGE SHOWS AT 3, 7, 9:30 P. M. — MIDNITE SHOW SAT. — POPULAR PRICES! — A. B. MARCUS REVUE — 50 GIRLS · 8 SCENES — FRANCES LANGFORD · GUY KIBBEE "DIXIE JAMBOREE"

PICCADILLY — 51st AND BLACKSTONE — PAULETTE GODDARD · RAY MILLAND · ALBERT DEKKER "LADY HAS PLANS" STEPHANIE BACHELOR · LIONEL ATWILL "SECRETS OF SCOTLAND YARD"

HYDE PARK — Roddy McDowall, Donald Crisp "LASSIE COME HOME"

HARPER — Alice Faye, Don Ameche, Ritz Bros. "YOU CAN'T HAVE Everything" "GOOD NIGHT, SWEETHEART"

JACKSON PK. — Two of the Outstanding Comedy Hits of Yesterday — Chas. Laughton, Robt. Donat 'HENRY THE EIGHTH' 'Catherine the Great' Elizabeth Bergner, Doug. Fairbanks Jr.

KIMBARK — 6240 Kimbark—Op. 12:30—COOL MELVYN DOUGLAS, NORMA SHEARER, "WE WERE DANCING" Richard Dix, Gloria Stuart, "THE WHISTLER" Also "STAGECOACH WAR"

KEN — COOL! Op. 1:30 1225 E. 47th — Robt. Taylor, Walt Pidgeon "FLIGHT COMMAND" Mary Martin, Oscar Levant, Don Ameche "KISS THE BOYS GOODBYE"

MICHIGAN — 55th and Michigan — COOL LATEST NEGRO NEWS! "HOME IN INDIANA," IN TECHNICOLOR! CHESTER MORRIS, "GAMBLER'S CHOICE"

PARK — 3955 So. Parkway — DEAD END KIDS "GANG OF MINE," John Carradine, "Waterfront" All-Colored Cast, Louise BEAVERS "REFORM SCHOOL"

HARVARD — 63rd & Harvard—CARTOON H. Herbert Comedy, 'OH, BABY' "7 DAYS ASHORE" & "HOUR BEFORE DAWN"

HIGHWAY — 63rd & Western—Wally BROWN "SEVEN DAYS ASHORE" Veronica Lake, Franchot Tone, "Hour Before Dawn"

RAMOVA — 35th-Halsted—Lon McCallister "HOME IN INDIANA" "2 MAN SUBMARINE," Tom Neal, Ann Savage

MARQUETTE — 63rd-Kedzie—Wally Brown "SEVEN DAYS ASHORE" Veronica Lake, Franchot Tone, "Hour Before Dawn"

LEX — 1162 E. 63rd—Op. 12:30—Cooled by Refrig. Beulah Bondi, "SHE'S A SOLDIER, TOO" Nelson Eddy, "KNICKERBOCKER HOLIDAY"

COLONY — 59th-Ked.—COOL—Walter Brennan "HOME IN INDIANA" Marjorie Reynolds, "UP IN MABEL'S ROOM"

CORAL — 95th-Cicero. Opens 6:00. Free Parking "SEE HERE, PVT. HARGROVE" Robert Walker, Donna Reed & "South of Dixie"

CHELTEN — 79th-Exchange—OPEN 6:00 Richard Dix, "THE WHISTLER" JOHN WAYNE, "STAGECOACH"

COMMERCIAL — 9150 Commercial. Op. 11:30 COOL!—Walter Brennan "HOME IN INDIANA" & "2 MAN SUBMARINE"

STATE — 11020 S. Mich. Ave.—Lon McCallister "HOME IN INDIANA" CARNEY & BROWN, "SEVEN DAYS ASHORE"

E. A. R. — 6839 Went.—Op. 5:45—COOL!—Gene Tierney, Bruce Cabot, "SUNDOWN" & Fredric March, Ann Sothern, "TRADE WINDS"

● ● SUBURBAN ● ●

MAYWOOD

LIDO — DOORS OPEN 12:30 GARY COOPER "STORY OF DR. WASSELL" Jon Hall "The Invisible Man's Revenge"

ELMWOOD PARK

ELM — 7540 Grand—Open 5:00—Franchot Tone, "HOUR BEFORE DAWN" Robert Walker, "SEE HERE, PVT. HARGROVE"

DOWNERS GROVE

TIVOLI — OPEN 6:00—Frances Langford, Guy Kibbee, "DIXIE JAMBOREE" In Color—Walter Brennan, "Home in INDIANA"

ELMHURST

YORK — WALTER BRENNAN, JEAN CRAIN "HOME IN INDIANA," in Color LAUGH RIOT!—"UP IN MABEL'S ROOM"

VILLA PARK

VILLARD — COOL — GAIL PATRICK "WOMEN IN BONDAGE" "3 RUSSIAN GIRLS," ANNA STEN

GLEN ELLYN

GLEN — ROBERT WALKER, BOB BENCHLEY "SEE HERE, PRIVATE HARGROVE" COLOR CARTOON—News—Sportsman's Memories

BERWYN

B&K BERWYN — Lon McCallister, "HOME IN INDIANA," Color DENNIS O'KEEFE, "UP IN MABEL'S ROOM"

SOUTH
WARNER BROS. C-O-O-L NABORHOOD THEATERS — MODERNLY AIR CONDITIONED

AVALON — 79th-Stony—Free Parking Op. 1:30—Carole Landis "4 JILLS IN A JEEP" Paul Henreid "BETWEEN TWO WORLDS"

CAPITOL — 79th-Halsted—Free Parking Op. 1:30—Extra! In Color "EAGLE VS. DRAGON" Bing Crosby, Rise Stevens "GOING MY WAY"

STRATFORD — 63rd-Hals.—Ann Miller "JAM SESSION" Pat O'Brien, Robt. Ryan "Marine Raiders"

BEVERLY — W. Brennan, Lon McCallister "HOME IN INDIANA"

JEFFERY 71st-Jeffery / RHODES 79th-Rhodes — Walter Brennan "HOME IN INDIANA" Jon Hall, Maria Montez "COBRA WOMAN"

OGDEN — 63rd-Ashland—Jon Hall, Maria Montez, "COBRA WOMAN" Dennis O'Keefe, "UP IN MABEL'S ROOM"

GROVE — John Carradine, "WATERFRONT" Laff Hit! "Machine Gun Mama"

HIGHLAND — "COBRA WOMAN" "Henry Aldrich Plays Cupid"

SHORE — "SEE HERE, PVT. HARGROVE" "SHE'S A SOLDIER, TOO"

COSMO — 79th-Halsted—Request Hit Program! Linda Darnell "STAR DUST" Abbott & Costello in "RIO RITA"

HAMILTON — "FOLLOW THE BOYS" John Wayne, "STAGECOACH"

FROLIC 55th-Ellis / OAKLAND 39th-Drexel — Robert Walker "SEE HERE, PVT. HARGROVE" Jess Barker "SHE'S A SOLDIER, TOO"

"MET" — Jon Hall, M. Montez, "Cobra Woman" Tom Neal, "TWO MAN SUBMARINE"

BUY WAR BONDS AND STAMPS at all Balaban & Katz Air Conditioned Theaters

TIVOLI — Open 1:30—LUCILLE BALL, DICK POWELL "MEET THE PEOPLE" Olsen & Johnson, Gloria Jean "GHOST CATCHERS"

SOUTHTOWN — 63rd St. East of HALSTED — Op. 1:30—CAROLE LANDIS, MARTHA RAYE Jimmy Dorsey and Orch. "FOUR JILLS IN A JEEP" Plus DONALD O'CONNOR, SUSANNA FOSTER "THIS IS THE LIFE"

TOWER — Preston FOSTER, Vic McLAGLEN "ROGER TOUHY, GANGSTER" & Trudy Marshall, "LADIES IN WASHINGTON"

MARYLAND — LON McCALLISTER "HOME IN INDIANA" Maria MONTEZ, Jon HALL, "COBRA WOMAN"

REGAL — Open 11 a.m. — IN PERSON! THE TRUMPET KING! Louis ('Satchmo') Armstrong with His Hot RAZZLE-DAZZLE Band! EXTRA ADDED! THE ZEPHYRS DANCE SENSATIONS Screen: Marjorie Reynolds, "Up in Mabel's Room"

★ WOODLAWN — Op. 12:30. Bette Davis "LITTLE FOXES" Ellen Drew, J. McCrea, "Reaching for the Sun"

★ V — 47th & Drex. Op. 1:30. "Saint in London" G. Sanders, "Ellery Queen and Enemy Agents" William Carrigan, "Tarkington's Little Orvie"

★ ARK — Op. 12:30—Last Day! Geo. SANDERS, Sidney Blackmer, "QUIET MURDER" CARY GRANT, "AMAZING ADVENTURES"

★ LANGLEY — Op. 6 P. M. Thomas Mitchell "THE SULLIVANS" Roy Rogers, "YELLOW ROSE OF TEXAS"

★ MIDWAY — Op. 1:30—3 Hits—"Spook Town" Boris Karloff, John Loder "Dr. Maniac" & "MAN WITH 100 FACES"

★ SUN — Joe E. Brown, "Shut My Big Mouth" "Call Out the Marines," Victor McLaglen, "Saps At Sea," Laurel & Hardy

★ RAY — Open 6 P. M.—Last Day—Bing Crosby B. Hope, 'Don't Hook,' 'Black Parachute' John Carradine, "PASSPORT to ADVENTURE"

● ● SUBURBAN ● ●
WAUKEGAN & GOLF RDS.

DRIVE-IN — Motion Pictures Under the Stars! — Rita HAYWORTH, Gene KELLY in Cover Girl In Technicolor — SHOWS AT 8 & 10 P.M. — WAUKEGAN and GOLF ROADS

NO MAN'S LAND

TEATRO — OPEN 6:15 — 25c to 6:30 PRESTON FOSTER 'ROGER TOUHY, GANGSTER' TRUDY MARSHALL—SHEILA RYAN "LADIES IN WASHINGTON"

EVANSTON

B&K VARSITY — Sts. 2:00 BING CROSBY "GOING MY WAY" EXTRA! IN COLOR: "EAGLE VS. DRAGON" LAST FEATURE STARTS 9:52 P. M.

B&K VALENCIA — Sts. 2:00 VERONICA LAKE 'Hour Before Dawn' & NELSON EDDY, "Knickerbocker Holiday"

B&K CORONET — Sts. 6:30 Color! Betty Grable "PIN UP GIRL" Plus Chester Morris, "GAMBLER'S CHOICE"

STADIUM — Open 6:15 — 25c to 6:30 Robert Walker, Donna Reed "SEE HERE, PRIVATE HARGROVE"

WILMETTE

WILMETTE — OPEN 6:15—25c to 6:30 Wally Brown, Alan Carney "SEVEN DAYS ASHORE" & JIMMY LYDON John Litel, "HENRY ALDRICH PLAYS CUPID"

HIGHLAND PARK

ALCYON "Hour Before Dawn" VERONICA LAKE—FRANCHOT TONE "Henry Aldrich Plays Cupid"

GLENCOE

GLENCOE — Open 6:15 25c to 6:30 LON McCALLISTER WALTER BRENNAN "HOME IN INDIANA"

AUSTIN

PLAISANCE — 466 N. Parkside — Myrna Loy, William Powell "LOVE CRAZY" Irene Dunne, Fred MacMurray "Invitation to Happiness"

B&K IRIS — Op. 6—George Raft, Dinah Shore "FOLLOW THE BOYS" John WAYNE, Claire TREVOR, "STAGECOACH"

AUSTIN — PACKED FULL OF LAUGHS! Funniest in Years—"ROAD SHOW" John Wayne, Thomas Mitchell, "STAGECOACH"

PARK — TSCHAIKOWSKY'S MUSIC Robert Taylor, "SONG OF RUSSIA" THOMAS MITCHELL, "THE SULLIVANS"

SYMPHONY — 4937 Chgo.—Jess Barker "SHE'S A SOLDIER, TOO" Robt. Walker, "SEE HERE, PVT. HARGROVE"

ROCKNE — 5825 W. Division St.—Open 6 P. M. John Wayne, C. Trevor, "Stagecoach" Ginger Rogers & Fred Astaire, "CAREFREE"

OHIO — 653 N. Cicero—DISH NIGHT Gene Autry, "IN OLD MONTEREY" LEON ERROL, "SLIGHTLY TERRIFIC"

OAK PARK

SOUTHERN — 325 S. Oak Park — COOL Martha Raye, Joe E. Brown BETTY GRABLE, "PIN UP GIRL" COLOR! CHESTER MORRIS, "GAMBLER'S CHOICE"

LAMAR — Marion at Lake St. 'L'—COOL "SECRETS OF SCOTLAND YARD" Pat O'Brien, Ruth Hussey, "MARINE RAIDERS"

LAKE — Lake & Marion—WALTER PIDGEON JOHN WAYNE, CLAIRE TREVOR "DARK COMMAND" & "FREE, BLONDE & 21"

PARK RIDGE

PICKWICK — Open 6 P. M.—COOL! WALTER BRENNAN "HOME IN INDIANA" & "GIRL IN THE CASE"

DES PLAINES

DES PLAINES — OPEN 6 P. M.—COOL! WALTER BRENNAN "HOME IN INDIANA" & "7 DAYS ASHORE"

LA GRANGE

B&K LA GRANGE — Lon McCallister, "Home in Indiana," Color! DENNIS O'KEEFE, "UP IN MABEL'S ROOM"

BLUE ISLAND

NEW LYRIC — In Color! 'Home in Indiana' with LON McCALLISTER, JEANNE CRAIN

FOREST PARK

FOREST — Guy Kibbee "Dixie Jamboree" "TWO-MAN SUBMARINE," LATEST NEWS!

Complete Radio Programs and Highlights for Today

CHICAGO FREQUENCIES.

W-G-N—720	WBBM—780	WAAF—950
WMAQ—670	WLS—890	WJJD—1160
WENR—890	WMBI—1110	WCRW—1240
WCFL—1000	WSBC—1240	WHFC—1450
WJOB—1230	WGES—1390	WDLM—47.5
WMRO—1280	WBBM—46.7	WWZR—45.1
WGNB—45.9	WILL—580	WBEZ—42.5
WIND—560	WAIT—820	

[M] indicates MBS, [N] NBC, [C] CBS, AND [B] Blue network.

MORNING.

5:30—W-G-N—The Farm hour.
WMAQ—News: Early Bird.
WBBM—Treasury hour.
WIND—News: Farm Fare.
WLS—Smile a While Show.
WJJD—The Breakfast Frolic.
5:45—W-G-N—Breakfast Time Frolics.
WBBM—Farm and Factory hour.
WIND—America Goes to Work.
6 —WMAQ—Ed Allen, news.
WBBM—Paul Gibson program.
WLS—Farm news; George Menard.
WCFL—Come On Get Up!
WIND—News; Yawn Patrol.
6:15—WMAQ—Town and Farm program.
WLS—Morning Devotions.
6:30—WLS—Victory Farmers on Parade.
WAAF—Farm Folks' hour.
WIND—Back to the Bible.
6:45—W-G-N—News reports.
WMAQ—Morning Jubilee.
WLS—Gil Hix, news.
6:55—WMAQ, WBBM—News reports.
7 —W-G-N—Record Reveille.
WMAQ—The Suburban hour.
WBBM—News of the World [C].
WCFL—Daily War Journal [B].
WLS—Alex Dreier, news.
WILL—The Concert Airs.
WJJD—Wake Up Time.
WIND—Hour of News.
7:15—W-G-N—News bulletins.
WBBM—News reports.
WCFL—Halloween Martin.
WLS—Prairie Ramblers.
7:20—W-G-N—Record Reveille to 8 a. m.
7:30—WBBM—The Wishing Well.
WJJD—News reports.
WLS—Jennie, Lou and Buddies.
WSBC—Bohemian hour.
7:45—WBBM—Musical Clock.
WCFL—Moulton Kelsey, news.
WLS—Dr. Preston Bradley.
WJJD—Morning Serenade.
7:55—WMAQ—Clifton Utley, news reports.
8 —W-G-N—Your Morning News.
WCFL—The Breakfast Club [B].
WMAQ—Your Neighbor program.
WBBM—Robert Hurleigh, news.
WLS—Range Riders.
WJJD—News reports.
WIND—News: Music.
WMBI—News summary.
8:15—W-G-N—Two-Ton Baker, singer.
WBBM—Musical Clock.
WIND—Coffee Time.
WLS—Gil Hix, news.
WJJD—Wake Up Time.
8:30—W-G-N—Good Morning program.
WLS—The Breakfast Club [B].
WMAQ—News reports.
WBBM—Paul Gibson program.
WIND—News; Music.
8:35—WMAQ—Clifton Utley, news.
8:45—W-G-N—The Wishing Well.
WMAQ—Your Friend, Bob.
WBBM—John Harrington, news.
WIND—Current news.
9 —W-G-N—News bulletins.
WMAQ—Lora Lawton, serial [N].
WBBM—Valiant Lady, serial [C].
WLS—My True Story [B].
WCFL—Ladies Be Smart.
WIND—News; Start Day Right.
WJJD—Pop concert.
9:15—W-G-N—Spots of Music.
WMAQ—Robert St. John, comment.
WBBM—Light of the World [C].
WIND—Quiz time.
WCFL—Hugh Douglas, comment.
9:25—WLS—Aunt Jemima show [B].
9:30—W-G-N—Morning Musical.
WMAQ—Finders Keepers [N].
WBBM—The Changing World [C].
WCFL—Late Risers' club.
WLS—Gil Hix, news.
WJJD—Something for the Girls.
WIND—News; Musical program.
WGES—Swedish program.
9:40—W-G-N—News bulletins.
9:45—W-G-N—June Baker, program.
WBBM—Bachelor's Children [C].
WLS—The Listening Post [B].
WJJD—Service Unlimited.
WCFL—Art Dickson.
10 —W-G-N—The Musical Milk Wagon.
WMAQ—Road of Life, serial [N].
WBBM—Amanda, serial [C].
WLS—Breakfast at Sardi's [B].
WIND—News; Strictly Instrumental.
WCFL—News; Guest Spotlight.
WILL—Parent-Teacher Forum.
WIND—News; WAC report.
WJJD—News reports.
10:15—WMAQ—Vice and Sade, serial [N].
WBBM—Second Husband [C].
WIND—Dance and Romance.
WJJD—Len Cleary, organist.
WCFL—Don Artiste, piano.
10:30—W-G-N—Get Acquainted, Neighbor.
WMAQ—Star Playhouse [N].
WBBM—Bright Horizon [C].
WLS—Gil Martyn, news [B].
WIND—News; Record Session.
WCFL—Your Neighbor's Problems.
WJJD—For Women Only.
10:45—W-G-N—What's Your Idea? [M].
WMAQ—David Harum, serial [N].
WBBM—Aunt Jenny's Stories [C].
WCFL—Serenade program.
WLS—Gil Hix, news.
WJJD—George Carrol, songs.
10:55—W-G-N—Charlotte Deeble, organ [M].
11 —W-G-N—Boake Carter, news [M].
WBBM—Kate Smith Speaks [C].
WMAQ—Editor's Daughter, serial.
WCFL, WJJD—News reports.
WLS—Martha and Helen program.
WIND—News; musical program.
WJJD—News reports.
11:15—W-G-N—Broadcast Rhymesters.
WBBM—Big Sister, serial [C].
WMAQ—Linda's First Love, serial.
WCFL—World of Song.
WAIT—D'Artego Presents.
WIND—Quiz time.
WJJD—Music Goes 'Round.
11:30—W-G-N—John Holbrook, news.
WBBM—Helen Trent, serial [C].
WMAQ—News reports.
WLS—Markets; Harmonies.
WCFL—Make Believe Danceland.
WIND—News; Club Encore.
WJJD—Croonfest.
11:45—W-G-N—Boyce Smith, singer, pianist.
WBBM—Our Gal Sunday [C].
WMAQ—Just Music.
WLS—Farm news and markets.
WJJD—Voice of Experience.

AFTERNOON.

12 —W-G-N—The Novelty Shop.
WBBM—Life Can Be Beautiful [C].
WCFL—Baukhage Talking.
WMAQ—Elizabeth Hart Presents.
WLS—Indiana 4-H Fair.
WAAF—The Symphonic hour.
WJJD—News reports.
WIND—News; Let's All Sing.
WWZR—Victory Promenade.
12:15—W-G-N—Jack Berch [M].
WBBM—Ma Perkins, serial [C].
WMAZ—Tunes and Tips.
WCFL—Life Fashion stories.
WIND—Curtain time.
WJJD—Waltz time.
WCRW—Your Government.
12:30—W-G-N—Luncheon with Lopez [M].
WBBM—Bernadine Flynn, news [C].
WMAQ—Hub Jackson, news.
WJJD—Loop noonday service.
WCFL—Salute to Hits.
WIND—News; musical program.
12:45—W-G-N—Amer. Woman's Jury [M].
WMAQ—A. L. Sachar, news.
WCFL—Morgan Beatty, news [N].
WBBM—The Goldbergs [C].
WIND—Music Maestro.
WLS—Dairy news; markets.
1 —W-G-N—Cedric Foster, news [M].
WMAQ—The Guiding Light [N].
WBBM—Portia Faces Life [C].
WCFL—Kierman's Corner [B].
WLS—Music; grain markets.
WAAF—News reports.
WIND—News; musical program.
WJJD—War Workers' Morale.
WWZR—The Salon hour.
1:15—W-G-N—R. Ginsbergh's orch. [M].
WMAQ—Today's Children [N].
WBBM—Joyce Jordan, M. D. [C].
WIND—Listen and Live.
WCFL—Club time; Beverly Shea.
WLS—Glamor Manor.
1:30—W-G-N—Open House [M].
WJJD—News reports.
WMAQ—Woman in White [N].
WBBM—Young Dr. Malone [C].
WCFL—News; Treasury Center.
WIND—Sentimental Serenade.
WJJD—News reports.
1:45—W-G-N—John Holbrook, news.
WMAQ—Hymns of all Churches [N].
WBBM—Perry Mason [C].
WIND—Musical Motorcade.
WLS—Julian Bentley, news.
WJJD—1160 Club.
2 —W-G-N—Center Canteen.
WMAQ—A Woman of America [N].
WBBM—Mary Marlin, serial [C].
WLS—Morton Downey, songs [B].
WCFL—News reports.
WIND—News; Club 560.
2:15—W-G-N—Words and Rhythm.
WMAQ—Ma Perkins, serial [N].
WLS—Hollywood Star Time [B].
WBBM—Tena and Tim [C].
WCFL—Lorraine Hall.
WWZR—Music for War Workers.
WIND—Sports Edition.
2:30—W-G-N—Ida Bailey Allen.
WMAQ—Pepper Young's Fam. [N].
WBBM—The King's Jesters.
WCFL—Appointment with Life [B].
WLS—Grace Wilson, contralto.
WWZR—Dance Maestro.
2:45—WMAQ—Right to Happiness [N].
WBBM—Gold Coast Rhythm.
WLS—Julian Bentley, news.
WJJD—Warmup time.
3 —W-G-N—News; Melody Memos.
WGNB—War Workers' program.
WMAQ—Backstage Wife [N].
WBBM—News reports.
WENR—Beulah Karney program.
WCFL—News reports.
WJJD—Sports Page.
WIND—News; Sports Edition.
3:15—W-G-N—The Johnson Family [M].
WMAQ—Robert Hurleigh, news.
WBBM—Robert Hurleigh, news.
WCFL—Favorite Melodies.
WENR—Don Norman show [B].
3:30—W-G-N—Judy and Jane, serial.
WGNB—Rhythm Matinee.
WMAQ—Lorenzo Jones, serial [N].
WBBM—Meet the Missus.
WENR—Views of the News [B].
WCFL—Lean Back and Listen.
WWZR—Pop concert.
3:45—W-G-N—Linger Awhile.
WMAQ—Young Widder Brown [N].
WBBM—Missus Goes to Party.
WENR—Rhythm Edition.
WCFL—Don Artiste, pianist.
WIND—Sports Edition.
4 —W-G-N—News bulletins.
WGNB—On Wings of Song.
WMAQ—When a Girl Marries [N].
WBBM—Paul Gibson program.
WWZR—Music for War Workers.
WIND—News; Sports Edition.
WCFL—Music Lovers' Matinee.
WENR—Mystery Chef.
4:05—W-G-N—Musical Moods.
4:15—W-G-N—Lawson's Music Mixers.
WMAQ—We Love and Learn [N].
WENR—News report.
4:30—W-G-N—The Music Mart.
WGNB—Pop Concert.
WMAQ—Just Plain Bill [N].
WBBM—Presenting Michael Scott.
WENR—Blue Points.
WIND—News; Sports Edition.
WWZR—Rainbow Trio.
4:45—WMAQ—Front Page Farrell [N].
WBBM—Wilderness Road [C].
WENR—Dick Tracy, serial.
5 —W-G-N—News bulletins.
WGNB—Soft Swing.
WENR—Terry and the Pirates [B].
WMAQ—Alex Dreier; music.
WBBM—Capt. Michael Fielding.
WJJD—Scoreboard.
WILL—Music of the Masters.
WCFL—News reports.
WGES—Polish Swing Session.
WWZR—Concert Reveries.
WIND—News; Scoreboard; Club 560.
WAIT—Ann Hunter, news.
5:15—W-G-N—Adventures of Jimmie Allen.
WGNB—Console concert.
WBBM—Edwin C. Hill [C].
WMAQ—Sweet 'n' Spanish.
WCFL—Don Artiste, pianist.
WENR—Malcolm Claire, stories.
WJJD—Swing It.
WAIT—Washington Park races.
5:30—W-G-N—Tom Mix, serial [M].
WGNB—Rhythm Cocktail.
WENR—Jack Armstrong, serial [B].
WBBM—John Harrington, news.
WCFL—News; Let's Dance.
WIND—Double Feature.
WJJD—Let's Go Places.
WWZR—High Jinks in Tempo.
5:40—WMAQ—Don Elder, sports.
5:45—W-G-N—Superman, serial.
WBBM—The World Today [C].
WENR—The Sea Hound [B].
WMAQ—Hub Jackson, news.
WCFL—Woody Herman's orch.
WIND—Musical Motorcade.
WJJD—Army Picks the Tunes.
5:55—WBBM—Joseph Harsch, news [C].

EVENING.

6 —W-G-N—Johnny Betts.
WGNB—Fulton Lewis, news.
WMAQ—Jim Blade and music.
WBBM—News; Sports Reel.
WCFL—News reports.
WLS—Julian Bentley, news.
WIND—News; This Will Happen.
WJJD—Sports Review.
WWZR—The Master's Album.
WAAF—Juke Box.
6:15—W-G-N—Telephone Quiz.
WGNB—Garwood Van's orch.
WBBM—John Nesbitt [C].
WMAQ—John W. Vandercook [N].
WCFL—Musical Motorcade.
WJJD—Pan American.
WAIT—Hal Totten, sports.
WIND—The Spice of Life.
WCRW—Around the Town.
WLS—Lloyd Burlingham.
6:20—WLS—Grace McCarthy.
6:25—WCFL—Baseball scores.
6:30—W-G-N—John Holbrook, news.
WBBM—American Melody hour [C].
WMAQ—Supper Interlude.
WLS—Radio Show Time.
WCFL—Advs. of Jane Arden.
WJJD—Ranch House.
WIND—News; Best Sellers.
6:45—W-G-N—Say It with Music.
WGNB—Piano Melodies.
WMAQ—H. V. Kaltenborn [N].
WIND—Korn Kobblers.
WCFL—Don Artiste, pianist.
WJJD—Supper Frolic to 8:45 p. m.
7 —W-G-N—Confidentially Yours [M].
WGNB—One Night Stands.
WMAQ—Ginny Simms show [N].
WBBM—Big Town drama [C].
WLS—Paul Neilson, news [B].
WIND—News; Sports Review.
WCFL—News reports.
7:15—W-G-N—Sunny Skylar's Seren. [M].
WLS—Lum and Abner [B].
WCFL—Bing Crosby, records.
WIND—Musical program.
7:30—W-G-N—Gov. Green program.
WGNB—Broadway Echoes.
WMAQ—Date with Judy [N].
WBBM—Theater of Romance [C].
WLS—Ransom Sherman show [B].
WIND—Capt. Michael Fielding.
WCFL—Dr. Schacher, commentator.
WAIT—Music Quiz.
7:45—WIND—Time to Remember.
WCFL—Do You Remember?
7:55—WBBM—Bill Henry, news [C].
8 —W-G-N—Gabriel Heatter, news [M].
WGNB—War Workers' program.
WMAQ—Mystery Theater [N].
WBBM—Burns and Allen [C].
WENR—Famous Jury Trials [B].
WCFL—News; Bible Prophecy.
WIND—Music; news.
8:15—W-G-N—Governors Kelly, Langlie, Edge, talks [M].
8:30—W-G-N, WGNB—Symphony Hall.
WMAQ—Words at War [N].
WBBM—This Is My Best [C].
WENR—Spotlight Les Brown [B].
WIND—Sox vs. Detroit.
WCFL—Labor news flashes.
8:45—WCFL—Any Bonds Tonight?
8:55—WENR—Story teller; M. Mueller [B].
9 —WMAQ—Charlotte Greenwood [N].
WBBM—Salute to France [C].
WCFL—News reports.
WENR—Raymond Gram Swing [B].
9:15—WCFL—Geo. Hicks Reporting [B].
WENR—Time Out, music.
9:30—W-G-N—Crime Files of Flamond.
WGNB—News reports.
WMAQ—Hildegarde program [N].
WENR—Let Yourself Go [B].
WBBM—Basil O'Connor, talk [C].
WCFL—Musical Calendar.
WWZR—Composers' hour.
9:45—WCFL—Three-Quarter Time.
10 —W-G-N—Fulton Lewis, news.
WMAQ—Music Shop [N].
WBBM—I Love a Mystery [C].
WENR—Paul Harvey, news [B].
WCFL—Moulton Kelsey, news.
10:15—W-G-N—Chicago at Night.
WMAQ—Hub Jackson, news.
WBBM—King's Jesters, Janette.
WGES—Rhythm Men.
WCFL—R. Harkness, news [N].
WENR—Herbie Mintz program.
WEDC—Hollywood news.
10:30—W-G-N—News reports.
WMAQ—Dick Haymes show [N].
WBBM—Eugene Read, news.
WCFL—Music Lovers' program.
WENR—Footlight Favorites.
WGES—All-Slavic hour.
WIND—Symphonic hour.
WWZR—Rhythm on Parade.
10:45—W-G-N—World's Front Page.
WBBM—Salute to Victory.
WENR—News; Rhythm at Random.
11 —W-G-N—News reports.
WMAQ—Don Elder, news.
WBBM, WENR, WIND—News.
WWZR—Music for War Workers.
11:05—W-G-N—Musical Notes.
WBBM—Buffalo Presents [C].
WIND—Music for Everybody.
11:10—W-G-N—Fighters in the News.
11:15—W-G-N—Forum of the Air [M].
WMAQ—Sam Balter, sports.
WENR—Gay Claridge's orchestra.
11:20—WMAQ—A Little Night Music.
11:30—WMAQ—Roy Shield [N].
WBBM—Jimmy Hilliard's orch. [C].
WCFL—Les Brown's orch. [B].
WIND—News; Sammy Kaye [C].
WENR—Henry Brandon's orchestra.
11:55—WMAQ—Treasury Song.
WENR, WCFL—News reports.
12 —W-G-N—News; Benny Strong's orch.
WENR—Say It with Music [B].
WMAQ—News; Promenade concert.
WBBM—News; Bill Barto [C].
WIND—News; Night Watch.
12:25—WENR—Treasury Song.
12:30—W-G-N—Joe Marsala's orch. [M].
WBBM—Donny Kaye's orch. [C].
WENR—Jerry Wald's orch.
12:45—W-G-N—Air Lane Trio [M].
12:55—WMAQ, WENR—News reports.
1:00—W-G-N—News reports.
WBBM—News and music [C].
WIND—News; also 2, 3, 4, 5.

Listener's Choice

SPECIAL EVENTS.

7:30 p. m.—W-G-N—Tuesday Nights at the Mansion: Gov. Green interviews representative citizens.

8:15—W-G-N—Republican campaign talks by Gov. Kelly, Gov. Edge, and Gov. Langlie.

9:30—WBBM—Basil O'Connor, chairman of American Red Cross, speaks.

11:15—W-G-N—American Forum of the Air: "What Are the Major Issues of the Campaign?" Participants: Rep. Halleck [R., Ind.], Rep. Ploeser [R., Mo.], Rep. Wright [D., Pa.], Rep. Priest [D., Tenn.]

VARIETY, COMEDY, AND DRAMA.

3:15 p. m.—WENR—Don Norman show.
5:30—W-G-N—Tom Mix serial.
7:00—WMAQ—Ginny Simms show.
7:30—WLS—Ransom Sherman program.
7:30—WBBM—Theater of Romance: "Dark Victory."
8:00—WMAQ—Mystery Theater: "Murder through the Looking Glass."
8:00—WBBM—George Burns and Gracie Allen.
8:30—WMAQ—Words at War: "The Veteran Comes Back."
8:30—WIND—Baseball: Sox vs. Detroit.
8:30—WBBM—This Is My Best, with Edward Arnold. [Premiere.]
9:00—WMAQ—Charlotte Greenwood.
9:30—W-G-N—Crime Files of Flamond: "Case of the Transparent Corpse."
9:30—WENR—Let Yourself Go.
9:30—WMAQ—Hildegarde program. Guest: Frank Fay.
10:30—WMAQ—Dick Haymes show for service men.

MUSIC.

Noon—WAAF—Symphonic hour: Prokofieff's Concerto No. 3 in C major.
8:30—W-G-N, WGNB—Symphony Hall: Henry Weber conducts W-G-N Symphony orchestra in Tschaikowsky's Fourth Symphony.
8:30—WENR—Spotlight Bands: Les Brown's orchestra.
9:30—WWZR—Composers' hour: Balakiref's "Russia," symphonic poem.
10:30—WIND—Symphonic hour: Richard Strauss' "A Hero's Life."

News Broadcasts

MORNING.

5:30—WMAQ	8:00—WIND	10:00—WIND
5:45—W-G-N	8:30—WMAQ	10:00—WJJD
7:00—WBBM	8:45—WIND	10:30—WLS
7:00—WCFL	9:00—W-G-N	11:00—W-G-N
7:15—W-G-N	9:15—WCFL	11:00—WIND
7:55—WMAQ	9:40—W-G-N	11:30—W-G-N
8:00—W-G-N	10:00—WCFL	11:30—WMAQ

AFTERNOON.

12:00—WJJD	1:30—WCFL	3:30—WENR
12:00—WIND	1:45—W-G-N	4:00—W-G-N
12:00—WCFL	2:00—WCFL	4:15—WENR
12:30—WIND	2:45—WLS	5:00—W-G-N
1:00—W-G-N	3:00—W-G-N	5:15—WBBM
1:00—WAAF	3:00—WCFL	5:45—WMAQ

EVENING.

6:00—WGNB	7:30—WCFL	10:45—W-G-N
6:00—WCFL	8:00—W-G-N	11:00—W-G-N
6:00—WBBM	8:00—WCFL	11:00—WENR
6:15—WMAQ	9:00—WENR	12:00—W-G-N
6:30—W-G-N	9:00—WCFL	12:00—WBBM
6:45—WMAQ	9:30—WGNB	12:00—WIND
7:00—W-G-N	10:00—W-G-N	1:00—W-G-N
7:00—WCFL	10:30—W-G-N	1:00—WIND

ON SHORT WAVES

LONDON.

BBC news reports are currently broadcast from London on the following schedule. The frequencies [wave lengths] are given in megacycles: 5 and 6 a. m.—11.68 megs.; 8, 10, and 11 a. m.—15.31; 4 p. m., 11.68; 4:15 p. m.—11.93 and 9.58; 4:59 p. m.—11.68; 5:45 p. m.—11.93, 9.58, and 11.68; 8 p. m.—9.58, 6.11, and 7.26; 9 p. m.—9.69 and 6.01; 9:45 p. m.—9.58, 6.11, 7.26, and 9.51; 11:30 p. m.—9.58, 6.11, and 7.26.

OPEN QUIZ TODAY IN GRANTING OF RADIO LICENSES

[Chicago Tribune Press Service.]

Washington, D. C., Sept. 4.—Congress starts a probe tomorrow morning into charges of New Deal favoritism in the issuance of radio station licenses which may involve high political personages.

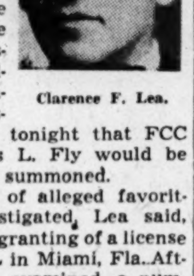
Clarence F. Lea.

Chairman Lea [D., Cal.] of the special house committee investigating the federal communications commission, announced tonight that FCC Chairman James L. Fly would be the first witness summoned.

The first case of alleged favoritism to be investigated, Lea said, will involve the granting of a license to station WFTL in Miami, Fla. After Fly has been examined, a number of witnesses from Florida will present their testimony.

Fly's committee appearance will be his first since he announced that he was considering his resignation.

RADIO TO CARRY DEWEY'S INITIAL CAMPAIGN TALK

Details of the radio broadcasting schedule of the Republican national committee were announced yesterday. Gov. Dewey of New York, the Presidential nominee, will make his first major radio address since his nomination in Chicago from Convention hall in Philadelphia from 9 to 9:30 p. m. [CWT] Thursday over NBC and CBS.

Prior to this broadcast, however, three Republican governors representing states from coast to coast will speak under auspices of the Republican national committee from 8:15 to 8:30 tonight over W-G-N and the Mutual Broadcasting system. They are Gov. Kelly of Michigan, Gov. Edge of New Jersey, and Gov. Langlie of Washington.

Gov. Dewey will speak again on Friday from 8:30 to 9 p. m. over CBS and NBC from Louisville, Ky. Gov. Bricker of Ohio, the Vice Presidential nominee, will speak over Mutual, NBC, and CBS from French Lick, Ind., from 9:30 to 10 p. m., Saturday.

Non-Rationed Meats Make Zesty Entrees

Ration Roundup

PROCESSED FOODS — Blue stamps A8 thru Z8 and A5 thru L5 [book 4], 10 points each, good indefinitely.

MEATS, CHEESE, FATS, CANNED MILK—Red stamps A8 thru Z8 and A5 thru G5 [book 4], 10 points each, good indefinitely.

SUGAR—Sugar stamps 30, 31, 32, 33 [book 4], 5 lbs. each, good indefinitely. Sugar stamp 40, 5 lbs. for canning, expires Feb. 28, 1945. Extra 20 lbs. for canning with spare stamp 37 upon application to local ration board.

SHOES—Airplane stamps 1 and 2 [book 3], each good for one pair indefinitely.

GASOLINE—Coupons 12 in A books expire Sept. 21.

FUEL OIL—Coupons 4 and 5 may be used now or exchanged after Sept. 30 for class 3 coupons, good indefinitely.

WASTE FATS—Each pound worth 2 red ration points and 4 cents.

BY MARY MEADE.

[Copyright: 1944: By The Chicago Tribune.]

I've heard several women express surprise that they were able to obtain tender and savory meat from the lower grades of beef which are now on the market and nonrationed.

It's really nothing to be surprised about. Good cooks have long known that slow cooking, careful seasoning, and plenty of time will tenderize and make flavorful the cheapest cuts of meat. Nonrationed beef can't be broiled or oven roasted, but it makes excellent stews, meat pies, swiss steaks, and pot roasts.

Beef Pie.
[Serves six.]

2 pounds round or rump beef
½ cup flour
1 teaspoon salt
¼ teaspoon pepper
½ teaspoon celery salt
¼ cup lard or bacon drippings
3 bouillon cubes
2¼ cups boiling water
½ teaspoon worcestershire sauce
3 large carrots, cut in pieces
12 small white onions, peeled
Baking powder biscuit dough

Cut meat into 1½ inch cubes and dredge with ¼ cup of the flour, to which salt, pepper, and celery salt have been added. Brown on all sides in the hot fat. Sprinkle remaining ¼ cup flour over meat and stir. Dissolve bouillon cubes in the boiling water and add gradually to browned meat, stirring as gravy thickens. Add worcestershire sauce and more salt and pepper if necessary. Cover and simmer gently for 2 hours. Add vegetables and simmer 1 to 1½ hours longer, or until meat and vegetables are tender. Turn mixture into a greased casserole and top with baking powder biscuits cut with a doughnut cutter. Bake at 450 degrees for 15 minutes, or until biscuits are done.

The more nonrationed meat we use the more red points we have for butter and cheese. All of the following meats are unrationed, and it is possible to eat meat three times a day for a week, if you like, without spending a single red point.

Nonrationed Meats.

All roasts, steaks, and other cuts of beef of the lower grades. These are suitable for pot roasts, swiss steaks, meat stews and pies, soups, braised dishes, and meat loaves. Better grades of beef are nonrationed if you buy flank steak, short ribs, plate, neck, heel of round, and shank meat. Hamburger costs no points. Beef heart, liver, and tongue are nonrationed.

Lower grades of lamb are nonrationed; also all qualities of breast and flank, neck, shank, and ground lamb patties. Mutton is nonrationed. Lamb hearts, liver, sweetbreads, and tongue are point free.

Bacon, spareribs, pork hocks, pork shoulder [fresh and smoked], picnic steaks, pork liver, heart, and tongue cost no points.

Any cut of veal may be purchased without points, including roasts, steaks, chops, and the high priced, greatly demanded calf liver.

Sausages and ready to eat meat loaves also are point free.

TURN IN WASTE FATS FOR POINTS AND PENNIES!

$5 PRIZE RECIPE

Checkerboard Meat Loaf.
[Serves eight.]

12 cooked, dried prunes [about]
12 cooked, dried apricots [about]
¼ cup maple sirup
1 pound ground beef
½ pound ground pork
½ pound ground ham
2 tablespoons minced onion
1 egg, beaten
1 can condensed vegetable soup
¾ cup bread crumbs
2 teaspoons salt
¼ teaspoon thyme

Grease loaf pan lightly and arrange fruits on bottom in checkerboard pattern. Top with maple sirup. Combine remaining ingredients and pack down firmly over fruits. Bake in slow [325 degrees] oven for 1½ to 2 hours. Turn out on platter with checkerboard fruits on top.

MRS. N. A. HOLT,
2411 11th st., Moline, Ill.

Send your favorite recipe to: Recipe Contest, Chicago Tribune.

Wednesday Menu

BREAKFAST.
Canned Grapefruit Juice
Farina with Raisins
Bakery Sweet Rolls
Milk Coffee

LUNCH.
Grilled Cheese and Tomato Sandwiches
Green Onions
Cup Cakes Milk

DINNER.
*Checkerboard Meat Loaf
Creamed New Potatoes
Lemon Buttered Green Beans
Tossed Vegetable Salad with French Dressing
Rye Bread
Melon Wedges
Milk Coffee or Tea

*See prize recipe for Checkerboard Meat Loaf on this page.

Women in War Work

By Dorothy Johnson

Two of more than 50 WACs who are staffing the admission free "Shot from the Sky" exhibit, showing thru 10 o'clock tonight in the Congress st. plaza in Grant park, are Chicagoans.

Pvt. Jane Bambula, whose rôle in the exhibit is that of manning the operations booth in the WAC tent, is the wife of army air force Lt. Charles D. Bambula, on duty in the Marshall Islands. Their home is at 4014 Addison st.

Pvt. Lucy Putthoff, 1912 Lincoln Park West, who was a soprano soloist with the Chicago Civic Opera company before her enlistment, operates the Link trainer, one of the participation displays in the exhibit.

Pvt. Elizabeth Jones of Los Angeles, Cal., a WAC who joined the army to avenge her father, a prisoner of war on the Japanese mainland, describes a Messerschmitt 109, fastest German fighter plane, which is one of thousands of items of captured enemy equipment featured in the exhibit. Pvt. Jones' father, Lt. Col. Richard Jones, was captured in January, 1942, on a Pacific island where he was teaching gunnery. She hears from him approximately every six months.

At 8 o'clock tonight the "WAC Caravan," a two hour stage production whose cast of 28 is made up of air force personnel, four of them WACs, all with civilian stage experience, will make a one night stand at the exhibit. Written to assist WAC recruiting, the caravan has been touring the nation for 10 months and has traveled 43,000 miles. The talent was selected from 1,100 auditions.

Beginning tomorrow, the show will visit Vaughan and Gardiner general hospitals and the station hospital at Fort Sheridan.

After completing a training curriculum including military courtesy, marine corps history, close order drill, chemical warfare, and map reading, 12 Chicago marine corps women reservists have been assigned to duty at corps units thruout the country. All had boot instruction at Camp Lejeune, N. C.

Now releasing men for combat duty by filling important marine corps jobs are Privates Evelyn A. Galdes, 1843 W. 13th st.; June K. McDowell, 1067 W. Argyle st.; Marcella H. Frost, 5048 N. Leavitt st.; Elaine A. Richards, 2141 W. 110th st.; Ruth C. Katz, 3001 Odell av.; Nancy C. Engwall, 208 N. Central av.; Catherine M. Quinn, 6601 S. Stewart st.; Elizabeth H. Lehmann, 334 S. Loomis st.; Beverly E. Hunter, 7234 Lafayette av.; Darlene D. Draper, 1620 Sheridan rd.; Betty A. Middleton, 1704 E. 69th st., and Mary M. Broneage, 709 N. Dearborn st.

A recent graduate of the sound motion picture technician school at the Brooklyn, N. Y., navy yard, Marine Corp. Claire E. Porter, 7645 Sheridan rd., has been promoted to her present rank at the marine barracks at Quantico, Va.

Two other Chicago women reservists have earned promotions at the marine corps air station at Cherry Point, N. C., where they are on duty with an aviation unit. They are Sgt. Berenice E. Roarty, 6759 Oshkosh av., and Corp. Josephine T. Wickman, 2956 Oakley av.

Birth Rate Is Aided by Women Over 30 Having First Child

Women in their 30's who had been married for some time but delayed having children until economic conditions became more favorable made an appreciable contribution to the rapid wartime rise in the national birth rate, statistics of the Metropolitan Life Insurance company show.

Young mothers at ages 20 to 29 years who were having their first child were the principal contributors to the high birth rate. Forty per cent of the births in the United States between 1939 and 1942, latest year for which detailed data are available, occurred among mothers in the 20's and 33 per cent of the mothers were from 30 to 39.

Families having their second or third child also showed considerable gains in the war period. These increases were not influenced by the upward trend of the marriage rate but reflected mainly the usual increase in the birth rate when the curve of business conditions rises.

Lectures Today

Karl Brandt, "Marriage of Nutrition and Agriculture," second in "Food in International Relations" series, 4:30 p. m., Leon Mandel hall, University of Chicago, free.

Miriam Wood, guide lecture, 2 p. m., Chicago Natural History [formerly Field] museum, 30 cents.

Railway Auxiliary.

Chicago Women's auxiliary to the Railway Mail association will meet at noon tomorrow at 64 W. Randolph st.

FOR QUICK BEEFY SOUP USE STEERO—MADE WITH REAL BEEF EXTRACT
5 CUBES 10¢
A Cube Makes a Plateful
STEERO BOUILLON CUBES
BEEF · CHICKEN · VEGETABLE

Superfluous HAIR
Guaranteed Removed Forever
Face, Legs or Body
Treatment as low as $2
GENUINE DRUM & DRUM Electrolysis is the fastest, the most economical and the most dependable system known to science. Thousands of Chicago women acclaim this exclusive, highly specialized Electrolysis system for its outstanding success. Get the facts and prices by sending this adv. for free booklet. Free consultation. 30 Years as Electrolysis Specialists —Inventor of 16-Needle Electrolysis.
DRUM & DRUM, E.D.
108 N. State, Suite 1008
CENtral 1519

2 EXCITING FLAVORS IN ONE!
BEST FOODS MUSTARD with HORSERADISH
TRY IT!

Opening TONIGHT
Buddy LESTER
Comedy Riot of 1944
The BARRYS
Dancing Sensation
The WESSON BROTHERS
SUSAN MILLER
Gay CLARIDGE and His Orchestra
CHEZ PAREE ADORABLES
in an all new Olive Bernard production
CHEZ PAREE
610 Fairbanks Ct. ✦ DELaware 3434

AMUSEMENTS

HARRIS TONIGHT 8:30 Mats. Wed. & Sat.
GEORGE ABBOTT'S Funniest Comedy!
KISS AND TELL
POP. MAT. WED. $1.20 and $1.80
KATHARINE WARREN · JACK DAVIS · BILLIE LOU WATT
MOVES TO STUDEBAKER—SUN.

HARRIS—Beg. Monday, SEPT. 11
MAX GORDON presents
RUTH GORDON
in a New Comedy
OVER TWENTY-ONE
by RUTH GORDON
Staged by GEORGE S. KAUFMAN
EVES. $3.00, $2.40, $1.80, $1.20 (Tax Incl.)
Wed. Sat. Mats. $2.40, 1.80, 1.20

BIG V. F. W. PARADE AND WAR BOND SHOW ON STATE ST. TONITE!
VETERANS of FOREIGN WARS of U.S. Cook County Council
RODEO and Texas Wild West Thrill Show
SEPT. 8, 9, 10 SOLDIER FIELD
50,000 CHOICE SEATS, $1.00
RESERVED, $1.50; CHILDREN, 50c
All Prices Plus Tax
TICKETS ON SALE AT ALL LIGGETT DRUG STORES, GOLDBLATT DEPT. STORES AND V.F.W. POSTS

BLACKSTONE TONIGHT at 8:30
Eves. thru Sunday. Mat. Saturday at 2:30
The NAUGHTY MUSICAL HIT!
"EARLY TO BED"
Direct from B'way!
EVENINGS $1.20 to $3.60
SAT. MAT. $1.20 to $3.00—Tax Inc.

SELWYN Air Cooled TONIGHT 8:30 Mats. Wed. & Sat.
ZASU PITTS in "RAMSHACKLE INN"
"RIOTOUSLY FUNNY"
Eves., Inc. Sun., $1.20-$3
Sat. Mat., $1.20-$2.40
Wed. Mats. $1.20 & $1.80
Tax Inc.
NOTE—LAST PERFORMANCE SATURDAY, SEPT. 30th

ERLANGER MATINEES WED. & SAT. 2:30 TONIGHT & EVERY NIGHT at 8:30
AIR CONDITIONED
OKLAHOMA!
Mail Orders for Sept., Oct. Send Stamped Envelope
Eves. incl. Tax—$4.20-3.60-3.00-2.40-1.20
Matinees $3.00-2.40-1.80-1.20

GREAT NORTHERN • NOW PLAYING
IT'S HIGH TIME!
Comedy LAFF RIOT!
PRICES: EVES., $1.20-$3.00, Inc. Tax
MATS. WED. AND SAT. AT 2:30
SUN. MAT. AT 3:00 P. M. BEST SEATS $1.80

NIGHTLY
Carl Brisson
SINGING STAR OF STAGE AND SCREEN
Music BILL SNYDER AND HIS ORCHESTRA
Mayfair Room
The Blackstone

RACING Daily
WASHINGTON PARK
WEDNESDAY'S FEATURE
The $15,000 Added MODESTY HANDICAP
For Fillies and Mares 3-year-olds and up 1 mile
RACE FIRST 3 P.M.
Meeting Closes Thursday
I. C. ELECTRIC DIRECT TO GATE

Burlesque TAKES ON NEW THRILLS
BACK STAGE
935 WILSON AVE

7 COURSE DINNER $2.50
with Whole BABY LOBSTER
TUBBY RIVES
GRISHA & BRONA—ISOBEL BROWN
DON ELICEO'S ORCHESTRA
COLOSIMO'S
2126 South Wabash

★ Store Hours Tuesday, 12 Noon to 9 P. M.

CARSON PIRIE SCOTT & Co. ★ ★

Jr. Miss boosts the SUIT BOOM

You'll love the way these suits are whittled down to your tiny waists, the way they're softened in a new way. Just two from our Jr. Miss suit collection for fall.

1. 3-button. Aqua, burnt orange or purple. 9-15. **29.95**
2. Red and blue pin stripes on grey only. 9-15. **46.95**

Jr. Miss Shop, Fourth Floor, Wabash.

Fall dazzle in BOWKNOT PINS

Daytime and evening "bright-lights" tied in gold-plated sterling silver. They're fashion's newest sparkle pieces, winking with stones colored rose, aquamarine, amethyst, ruby, emerald, crystal, topaz, or sapphire.

★ Pins, **12.00** to **33.00** ★ Earrings, pair, **8.50**

Plus 20% Federal Excise Tax. Jewelry, First Floor.

SUIT-DRESSES

show their colors

Rich color, used with a generous hand, is the identification mark of this Fall's suits. Dressmaker details come to the front, lend the dignity and elegance a woman wants in a wool suit. Soft-spoken lines that flatter with every tuck and seam.

1. Collarless tucked suit. Petunia, purple, green, blue. 14½-24½. **29.95**
2. Bowknot shoulder detail. Capucine, purple, brown, black, green. 14½-24½. **25.00**
3. Button suit. Bayberry green, tortoise tan, purple, petunia. 16-44. **25.00**
4. Slim single button suit. Purple, green, brown, black. 14½-24½. **35.00**

Moderate Price Shop, Fourth Floor, Monroe.

Junia's CHATTERBOX

Provocative little pillbox that aims its forehead point at dead center, and marks it with a splash of "jewels." Black or brown. **10.00**

High shades, 10.95. *Junia Room, Fifth Floor*

Georgiana's FALL KEYNOTE

The cornerstone of your fall wardrobe—a shirtwaist dress in brown, blue, grey or aqua chalk-striped gabardine. 16-20, 38-44, 14½-22½. **8.95**

Daytime Dresses, Third Floor, State.

California BLOUSLIP

Wonderful with suits. Washable rayon, adjustable hem. Beige, copen, tearose, white; 32-40. **5.00**

Lingerie, Third Floor.

FOR FASTER SERVICE
3 Tribune Phone Numbers
SUPerior 0200 Public Information Service
SUPerior 0260 Sports Bulletin Service
SUPerior 0100 Want Ads—General Business

Chicago Daily Tribune
THE WORLD'S GREATEST NEWSPAPER

SECTION TWO
SPORTS MARKETS
Tuesday, Sept. 5, 1944. **** 19

42,000 SEE EQUIFOX WIN $59,050 HANDICAP

The Champion

SGT. FRANK PARKER.
[Associated Press Wirephoto.]

Parker Takes Tennis Title After 13 Years

Forest Hills, N. Y., Sept. 4 (AP).—Sgt. Frankie Parker of Milwaukee finally made it. The sergeant, now stationed at Muroc field, Cal., who made his first effort to win the national men's tennis championship as a 16 year old back in 1932, attained the title today in his 13th effort, whipping William Talbert of Indianapolis, 6-4, 3-6, 6-3, 6-3 in the finals of the 63d national tournament.

Frankie won the first set despite 25 errors, then steadied so that he made only 21, 13, and 10 errors in the next three sets while scoring a total of only 28 points on placements.

Talbert Hits Net Frequently.

It was a base line duel, with Talbert making occasional efforts to take the net and having little success. He was unable to place his volleys out of Parker's reach and netted frequently as he dashed to the forecourt. His long drives also were hitting the net with discouraging frequency.

Margaret Osborne of San Francisco, beaten finalist in the women's singles Sunday, teamed with Louise Brough of Beverly Hills, Cal., to win the women's doubles title for the third successive year. They beat Pauline Betz of Los Angeles, women's champion, and Doris Hart of Miami, Fla., 4-6, 6-4, 6-3.

Mixed Doubles Champs Win.

Another pair of defending champions, Miss Osborne and Talbert, retained their mixed doubles title by defeating Dorothy May Bundy of Santa Monica, Cal., and Navy Lt. Don McNeill, 6-2, 6-3, immediately after whipping Mary Arnold of Los Angeles and Air Cadet Bobby Falkenburg of Merced Field, Cal., 6-2, 6-2. Miss Bundy and McNeill had eliminated Mrs. Virginia Wolfenden Kovacs of Oakland, Cal., and Pvt. Tom Brown Jr. of Camp Campbell, Cal., 7-5, 2-6, 6-2, earlier today.

271,878 WAGER $11,556,394 AT 9 RACE TRACKS

New York, Sept. 4 (AP).—Betting and attendance records fell thruout the country today as Labor day throngs totaling 271,878 pushed $11,556,394 thru the pari-mutuel windows at nine tracks.

New York's Aqueduct track, opening a 12 day meeting, led the list with 50,109 fans wagering $3,440,404, including $501,927 on a single race. Total bets neared the world mark of $3,562,771 set May 20 at Belmont. Today's figures:

Track—	Wagered.	Attendance
Aqueduct	$3,440,404	50,109
Washington Park	1,921,935	42,000
Garden State	1,881,335	30,157
Narragansett	1,646,608	42,000
Laurel	876,516	25,000
Detroit	764,706	26,846
Thistledown	392,896	21,873
Dade Park	264,586	16,000
Wheeling Downs	198,750	8,593
Beulah Park	168,658	9,300

ALL YOUR FAVORITES

Jazbo, T. E. B., Hilda Butler Farr, Paul Larmer, Arnold Glasow and all your other favorite contributors are represented in the seventh annual In the Wake of the News Book which will be on sale at newsstands thruout Chicagoland on Sept. 15. Mail orders should be addressed to Chicago Tribune Public Service office, 1 S. Dearborn st. The prices: over the counter, 25 cents; by mail, 30 cents; for overseas mailing, 40 cents. It always is a sellout. Order now if you want to be sure of a copy of the

IN THE WAKE OF THE NEWS BOOK

DAILY TROUBLE IS SECOND BY TWO LENGTHS

Some Chance 3d at Washington Park.

BY MAURICE SHEVLIN.

Equifox, Howard Wells' 7-year-old campaigner, a son of the great Equipoise, raced to a rousing two-length victory in the 17th running of the $59,050 Washington Park Handicap yesterday before a record holiday crowd of 42,000 at Washington Park.

Equifox, ridden by Al Bodiou, came from third place entering the stretch to pass his pacemaking stablemate, Daily Trouble, and A. S. Hewitt's Some Chance which held on to take down third place. J. J. L. Powers' Welcome Pass took fourth money in a field of nine 3 year olds and upward.

Owner Collects $40,700.

The victory in the annual Labor day feature, a mile and a quarter affair, was worth $40,700 to Owner Wells, a Lexington [Ky.] breeder, while Daily Trouble's share of the rich purse amounted to $10,000 for David Straus.

The Calumet Farm's Pensive, which went postward co-favorite with the winning entry at 5 to 2, was sixth.

Wells' entry paid $7.40, $6.40, $4.00 across the board, while Some Chance returned $4 to show. Betting on the race totaled $246,422.

The day's wagering on the nine race card amounted to $1,921,939 and broke the record of $1,740,293 set July 4 when the Stars and Stripes handicap was run as the highlight of the five day charity meeting sponsored by Chicago Tribune Charities, Inc.

Daily Trouble and Equifox followed their customary tactics, the former going out to make the pace while the latter dropped far behind in the early stages.

Daily Trouble Goes Ahead.

As they swept past the stands on the rush for the first turn, Daily Trouble forged out of the pack, with Sirde and Take Wing crossing over from the outside to reach the heels of the leader. Traffic Court was right with them.

On the swing around the curve, Daily Trouble drew clear rapidly until he had opened up an advantage of six lengths as they headed down the back stretch. Take Wing was just ahead of Traffic Court and Sirde was a couple of lengths further back. Meanwhile Pensive, striding along the rail in the next flight, was heading into a tight situation which developed about half way down the back stretch. Grohs had to take a firm hold on him when he was unable to get between Valley Flares and Some Chance. At this stage of the race, Equifox was ahead of only one horse—Welcome Pass.

Some Chance Moves Up.

They went into the far turn with Daily Trouble still winging along with a five-length lead. Now Some Chance had moved up until he and Sirde were engaged in a head and head duel for second place.

On the turn, Equifox began to move in the resolute fashion which earned him so many spectacular victories in previous years. He moved past horse after horse until only Daily Trouble, Some Chance, and Sirde were ahead of him as they settled down for the drive thru the straightway. He still was quite a ways back, however, for Daily Trouble was enjoying a four length lead while Some Chance and Sirde, still head and head, were two lengths ahead of Equifox.

He Answers the Call.

Bodiou then called on Equifox for one of his famous finishes and he responded. He overhauled Sirde, going to the eighth pole. He caught Some Chance a few jumps later, then wore down Daily Trouble to win. His time was 2:03, one second slower than the track record.

Georgie Drum, Allen Drumheller's winner of the $50,000 added Stars and Stripes and the $15,000 Sheridan handicap at the meeting, was scratched an hour and a half before post time, for the big race. Also withdrawn from the original entry list of 12 were John Marsh's Valdina Foe and Happy Stable's Happy Issue.

For the third straight season the net proceeds of the Labor day program went to local charity and war relief funds, equal beneficiaries being the Illinois Veterans' Services, Inc., the Chicago Service Men's center, and the Community and War Fund of Metropolitan Chicago, Inc.

VICTORY COMES TO EQUIPOISE'S SON

Equifox, son of the great Equipoise, winning yesterday's $59,050 Washington Park handicap. Second is Daily Trouble, which ran as an entry with the winner. Some Chance beats out Welcome Pass in a battle for third.
[TRIBUNE Photo.]

In the WAKE *of the* NEWS

BY ARCH WARD.

ANNOUNCEMENT of the organization of the All-America Football conference, which will begin operation in 1945, has brought inquiries from all parts of the country as to our connection with it. . . . First of all, let it be known that this department doesn't have a cent invested in any club in the new pro league. . . . We aspire to no league office. . . . Only a few years ago we turned down a ten year contract at a fancy salary to serve as president of the National Football league. . . . We intend to spend the rest of our working days as an employe of THE CHICAGO TRIBUNE, provided the paper will keep us on the payroll. . . . We mention these personal matters, not because there is special news interest in them, but merely to establish motives why we organized a new professional football group. . . . The sports editor of every metropolitan newspaper in the land knows that a new major football league will be an inevitable post-war development. . . . Two or three such efforts already are under way. . . . All lack promotion fundamentals. . . . Assuming that they actually advance to a stage where schedules are begun, it is unlikely they will survive a season. . . . The columns of THE CHICAGO TRIBUNE, New York Times, San Francisco Chronicle and scores of other journals of that character are too valuable to devote to sports enterprises which have no chance to endure. . . . The owners of clubs in the All-America conference are men of vast incomes. . . . They have business sense and are willing to assume business risks. . . . They know it will take two or three years to produce profits. . . . They are prepared for the rough days that usually befall pioneering efforts in any field. . . .

Secondly, we feel an obligation to the owners of teams in the National Football league. . . . We have dealt with them for many years in All-Star football and will continue to do so. . . . They have spent hundreds of thousands of dollars in lifting their sport to a plane where it has been accepted enthusiastically by the public. . . . Some of them gave more than money. . . . They gave the best years of their lives in building the integrity of the game. . . . They are entitled to fair competition. . . . Wildcat promoters could cause them embarrassment no end by raiding their talent ranks, even tho such unsportsmanlike actions eventually wrecked their leagues. . . . There will be none of that from the owners of teams in the All-America conference. . . . They will try, of course, to get the best possible material. . . . They will spend liberally to attain that end, but they are not going to plunge their properties into debt simply to hire two or three name players or coaches. . . . National league owners certainly would prefer competition of that type to what they might expect from less responsible rivals. . . .

Thirdly, it is time someone stepped in to protect the interest of college football and college players. . . . One of the reasons the National league prospered was its attitude toward undergraduate football. . . . Many years ago it adopted a rule that no college man could play in the pro league until his class had graduated. . . . The war has complicated the operation of that rule and some of the owners are trying to take advantage of it. . . . While hundreds of collegiate athletes are in military service their classes have graduated. . . . Technically, that makes them eligible for professional football. . . . Maybe it's to the advantage of the returning soldier or sailor that he can make money immediately in athletics. . . . In the vast majority of cases, however, it is our opinion that these young men 10 years later would be much more useful citizens if they went back to college to complete their academic and athletic work. . . . The college coach who helped a player attain a rating where he attracted the attention of professional scouts deserves some consideration, too. . . . It seems to this department that the loss of a few players whose entrance into pro football would be delayed a year would be more than made up in the good will of collegiate leaders everywhere. . . . For selfish reasons alone professional operators zealously should protect the prosperity of the college game. . . .

More important than any of the above arguments is the consideration due the player. . . . Let's take the case of Bill Daley, famous Minnesota-Michigan star now in the navy. . . . Daley has been drafted by the Pittsburgh club of the National Football league. . . . Under present conditions, Daley must play for Pittsburgh at the salary Pittsburgh is willing to pay him or he must forget a career in major league football. . . . Now that there is a second major circuit in operation Daley will be drafted by another club. . . . There will be competition for his services. . . . He is certain to gain in the bidding for his contract. . . .

The All-America conference will help spread interest in a great game. . . . It will make the National Football league a better unit because of the competition. . . . It will offer new jobs to coaches and players. . . . It will put additional money into circulation. . . . It will give recreation to thousands in centers which now have no Sunday football. . . . It will be a wholesome addition to the post-war sporting scene. . . .

A president of the new conference will be chosen at the next meeting. . . . At that time our official connection with the venture will be finished. . . . We have spent several months in organizing the group without a cent of compensation, not because the owners were unwilling to pay for service, but because we wouldn't accept remuneration for that kind of work. . . . The only reimbursement we expect is a league that will operate honestly and intelligently and be a credit to the world in which we live.

Ten Years Ago Today—Forty thousand fans awaited the title bout in New York between Barney Ross and Jimmy McLarnin.

Probable Major League Pitchers in Games Today

New York, Sept. 4 (AP).—Probable pitchers for tomorrow's major league games and their won and lost records:

AMERICAN LEAGUE.
Detroit at Chicago [night]—Newhouser [22-8] vs. Haynes [4-4].
Only clubs scheduled.

NATIONAL LEAGUE.
St. Louis at Cincinnati—Brecheen [13-3] and Lanier [17-7] or Cooper [19-6] vs. Walters [19-7], and De La Cruz [6-5].
Only clubs scheduled.

REDSKINS WHIP PACKERS, 20-7; THIRD STRAIGHT

Baltimore, Md., Sept. 4 [Special].—The Washington Redskins, with Sammy Baugh and Steve Bagarus teaming up as a passing unit, tonight whipped the Green Bay Packers, 20 to 7, before 44,217 fans in an exhibition football game. The rival National league teams do not meet in a championship game this season. It was the Redskins' third straight exhibition triumph. Don Hutson of the Packers did not play. In the crowd were 18,000 service men.

Bagarus, former Notre Dame star, caught a touchdown pass in the first quarter which enabled the Redskins to tie the westerners, 7 to 7. Then, in the fourth period, he took one for 19 yards from Baugh to break the deadlock. Five minutes later the Redskins had another touchdown on runs of 50 and 25 yards by Frank Akins, the full back.

Fritsch Scores for Packers.

Green Bay's score was made on a 3 yard plunge by Full Back Ted Fritsch at the end of a 53 yard drive. Then Fritsch kicked the point. The Redskins came back with a 64 yard march, all but three yards being negotiated on Baugh's passes. Bagarus caught one in the end zone after Larry Craig of the Redskins deflected it into his hands. The Packers blocked Joe Aguirre's attempted field goal from the 16 yard line in the second quarter. In the third period, Green Bay stopped a Washington drive on its 10 and had a rally going when Bagarus intercepted Irv Comp's pass.

Meet Bears Sunday.

The Redskins will meet the Chicago Bears here Sunday in an exhibition game. Lineup:

Washington [20].		Green Bay [7].
Aguirre	L.E.	Mason
Zeno	L.T.	Ray
Fiorentino	L.G.	Kuusisto
Campofreda	C.	C. Brock
Merkle	R.G.	Tinsley
North	R.T.	Schwammel
Lapka	R.E.	Jacunski
Baugh	Q.B.	Craig
Seno	L.H.	Comp
Bagarus	R.H.	Laws
Seymour	F.B.	Fritsch

Washington	7	0	0	13	—20
Green Bay	7	0	0	0	— 7

Touchdowns—Fritsch, Bagarus [2], Akins. Points after touchdowns — Fritsch, Aguirre [2].

BEARS PRACTICE ON PASSES—THE PROS' VARIETY

The Chicago Bears today will add something to their offense which was not in evidence during their 24 to 21 victory last week over the College All-Stars. On their practice field at Amundsen High school the professional champions will drill on a series of short jump passes, which are delivered a yard or two back of the line of scrimmage. Because of the college rule in effect in the All-Star game, the Bears were limited to throwing passes from at least five yards behind the scrimmage line.

The Bears will leave tomorrow for Baltimore to prepare for Sunday's game with the Washington Redskins. Yesterday's three hour session included a pass scrimmage as the coaches told the players they must get ready for a rough afternoon against the Redskins.

Sox Lose, 12-2, Then Defeat Tigers, 6 to 3

BY EDWARD BURNS.

Eddie Lopat, one of two Sox pitchers to triumph since Aug. 18, yesterday beat Johnny Gorsica and the Detroit Tigers for the second time in six days, 6 to 3. Eddie's performance, a four hitter in which the first two Tiger runs were unearned, came as a happy contrast to the first game, in which the Tigers belted out 20 hits off Orval Grove and Jake Wade for a 12 to 2 victory credited to Stub Overmire, four time conqueror of the Chicagoans this season.

The Tigers, by dropping the second game, in which they were the leaders, 3 to 0, as late as the sixth, lost ground to the new American league pace setters, the Yankees. They will be back in Comiskey park tonight in an effort to keep in the race, pitting their 22 game winner, Lefty Hal Newhouser, against Joe Haynes, the other one of the Sox pitching pair who has won since Aug. 18. The teams will conclude their series tomorrow afternoon.

Two Runs Unearned.

Since the second game was the more pleasing to most of the 20,446 in Comiskey park yesterday, the details of the triumph herein are set down first.

The Tigers scored two runs—both unearned—in the first inning, or only half as many as they did in the first inning of the first game. After Doc Cramer had fanned, Eddie Mayo was safe on Le Roy Schalk's error and Pinky Higgins walked. Rudy York fouled to Mike Tresh, then Dick Wakefield dumped a hit into left center. What looked like a lucky single bloomed into a startling triple when the ball bounced almost at right angles from its course. Mayo and Higgins scored.

Cramer Upsets Routine.

Lopat retired the Detroiters in order in the second, third, fourth, and fifth innings, but the three-up-and-three-down routine was upset when Cramer scratched a single at the start of the sixth for the Tigers' second hit. Cramer moved up on Mayo's sacrifice and scored on Higgins' single to left.

The Sox grabbed four runs and the lead in the sixth. Lopat opened with a single to right, third hit off Gorsica, and stopped at third on Wally Moses' double to right. Schalk singled to right, scoring Lopat and Moses, and took second on Jimmy Outlaw's throw to the plate. Ralph Hodgin grounded to York but Trosky doubled to right, scoring Schalk with the tying run. Thurman Tucker doubled to left, scoring Trosky. Henshaw replaced Gorsica. Carnett struck out and Tresh bounced to Higgins.

Neat Maneuver Nets a Run.

Webb opened the seventh with a single to center and Lopat and Moses struck out. Schalk singled to right, putting Webb on third. On a hit and run play, Schalk broke for second and pulled Joe Hoover to second, whereupon Hodgin rolled a single thru the spot just vacated by Hoover. Webb scored and Schalk took third on the neat maneuver. Trosky singled to right, scoring Schalk. Tucker popped to Higgins, but the Sox weren't worried about their lead the way Lopat was going on his way to being a .500 pitcher, with nine victories and nine defeats.

The Tigers pounced on the Sox in the first inning of the first game, making four runs on three hits and two errors. Cramer and Mayo singled and on a sacrifice and an error by Schalk, Cramer scored, Mayo reached third, and Higgins first. York fouled out but Wakefield walked, loading the bases. Outlaw singled to left, scoring Mayo and Higgins and when the ball got thru John Dickshot, Wakefield also scored and Outlaw got to third. Richards fanned and Hodgin threw out Hoover.

Tigers Add Three More Runs.

The Sox made a run after two were out in their second. Tresh singled to center and scored on Skeeter Webb's single to left.

A second pass to Wakefield and a double by Richards gave the Tigers a run in the third and they added three more in the fourth on successive singles by Mayo, Higgins, and York and Carnett's two base error on Wakefield's long fly.

Wade took over the Sox pitching load in the fifth, tho Grove was charged with his 12th defeat, against 12 successes. Jake held the Tigers to two hits and one run. In the sixth the Tigers again made two singles but failed to score when the Sox, for the second time, broke up an attempted double steal.

Wade held the Detroiters to only one hit and no runs in the seventh and to singles by Mayo, York, and Wakefield in the eighth, without yielding a run.

Sox Score in Ninth.

In the ninth Hoover's third hit, Mayo's fourth single, Higgins' third

[Continued on next page, column 6]

YANKS CLIMB TO 1ST PLACE BY ROUTING ATHLETICS, 10-0, 14-0

Browns Split with Indians; Trail by ½ Game.

New York, Sept. 4 (AP).—The New York Yankees displaced the St. Louis Browns at the top of the American league today by routing Philadelphia twice, 10 to 0 and 14 to 0, while the Browns were splitting a double header with Cleveland. The double triumph gave the Yanks a lead of one-half game over the Browns while Detroit now trails by two and one-half games and Boston by three.

A pair of rookie pitchers, Walt Dubiel and Mel Queen, limited the A's to five hits in each of the games here while the Yanks pounded assorted Philadelphia pitchers for 13 hits in the opener and 19 in the second game.

The Browns, who had held first place since May 31, dropped their opener to the Indians, 6 to 4, but came back to win the second game, 5 to 1. Detroit split with the White Sox while Boston was dividing with Washington, thus dropping behind the pace set by the fast moving Yankees. Box scores:

Philadelphia.	Ab	H	P	A	New York.	Ab	H	P	A
Hall.2b	4	1	2	0	Stirnw's.2b	4	2	3	0
Epps.cf	4	1	2	0	Metheny.rf	3	0	4	0
Estalella.lf	3	1	1	0	Martin.lf	3	2	3	0
Hayes.c	3	0	8	0	Lindell.cf	4	2	2	0
R.Garbark.c	1	1	1	0	Etten.1b	5	3	10	0
Siebert.rf	4	0	3	0	Crosetti.ss	5	0	1	6
McGhee.1b	2	0	4	0	Grimes.3b	4	1	0	2
Kell.3b	4	0	2	1	M.Garbark.c	3	1	4	0
Busch.ss	4	1	1	4	Dubiel.p	3	2	0	3
Newsom.p	2	0	0	1					
Berry.p	1	0	0	0					
	32	5	24	6		36	13	27	12

Philadelphia ....000 000 000— 0
New York...............200 025 01x—10

Runs—New York: Stirnweiss [2], Metheny, Martin [2], Lindell, Etten, Grimes, M. Garbark, Dubiel. Runs batted in—Lindell [3], Metheny, Martin [2], M. Garbark, Etten [2], Grimes. Two base hits—Hall, R. Garbark. Three base hit—Etten. Home run—Lindell. Stolen bases—Stirnweiss, Grimes. Sacrifice—Dubiel. Left on base—New York, 10; Philadelphia, 8. Bases on balls—Dubiel, 3; Newsom, 3; Berry, 3. Struckout—Newsom, 7; Dubiel, 2; Berry, 3. Hits—Newsom, 10 in 5 1-3 innings; Berry, 3 in 2 2-3. Hit by pitcher—Berry [Martin]. Wild pitch—Newsom. Losing pitcher—Newsom. Umpires—Summers, Rue, Boyer. Time—2:11.

SECOND GAME.

Philadelphia.	Ab	H	P	A	New York.	Ab	H	P	A
Hall.2b	4	0	2	1	Stirnw's.2b	5	3	2	4
Epps.cf	4	1	3	0	Metheny.rf	5	0	5	0
Esta'la.lf-rf	4	1	3	0	Martin.lf	5	4	1	0
Hayes.c	3	0	6	0	Lindell.cf	5	3	5	0
R.Garb'k.c	1	0	0	0	Etten.1b	5	2	10	0
Siebert.rf	1	1	2	0	Crosetti.ss	4	1	1	3
Metro.lf	2	0	1	1	Grimes.3b	3	1	0	1
McGhee.1b	2	0	5	0	M.Garb'k.c	4	2	5	2
Kell.3b	3	0	3	1	Queen.p	4	3	0	1
Busch.ss	3	1	1	1					
Hamlin.p	3	1	0	0					
	30	5	24	7		40	19	27	11

Philadelphia ....000 000 000— 0
New York ....052 201 13*—14

Runs—New York: Stirnweiss [2], Martin [3], Lindell [2], Etten [2], Crosetti, M. Garbark, Queen [3]. Runs batted in—M. Garbark, Queen [2], Stirnweiss, Etten [2], Martin [5], Grimes, Lindell. Errors—Hamlin, Grimes. Two base hits — Siebert, Queen [2], Martin, M. Garbark, Epps, Etten, Busch. Three base hits—Stirnweiss. Home runs—Etten, Martin [2], Lindell. Stolen base—Stirnweiss. Double plays—Stirnweiss to Crosetti to Etten; Busch to Hall to McGhee; Crosetti to Stirnweiss to Etten; Grimes to Stirnweiss to Etten. Left on bases — New York, 3; Philadelphia, 5. Bases on balls — Hamlin, 1; Queen, 2. Struck out —Hamlin, 4; Queen, 3. Umpires — Rue, Boyer and Summers Time — 1:38. Attendance—42,900.

BROWNS SPLIT WITH INDIANS.
[At St. Louis.]

Cleveland.	Ab	H	P	A	St. Louis.	Ab	H	P	A
Rocco.1b	5	2	15	0	G'ridge.2b	4	1	2	2
Hoag.cf	5	1	2	0	Hayworth.c	1	0	0	0
Hockett.lf	5	3	1	0	Kreevich.cf	2	0	2	0
Boudr'u.ss	5	2	4	5	Chartak.rf	1	0	2	0
Cullenb'e.rf	4	1	2	0	Muncrief.p	0	0	0	0
Keltner.3b	4	2	0	4	Zarilla.lf	2	0	3	0
Rosar.c	4	2	1	0	Stephens.ss	4	2	2	1
Mack.2b	3	0	2	7	McQuinn.1b	2	0	7	0
Harder.p	4	0	0	1	Byrnes.rf-cf	4	2	1	0
Heving.p	0	0	0	0	Chr'man.3b	4	1	3	2
					Turner.c	2	0	5	0
					Baker.2b	1	0	0	0
					Jakucki.p	1	0	0	0
					Hol'worth.p	0	0	0	0
					Moore.rf	2	0	1	0
	39	13	27	17		29	6	27	5

Cleveland ....000 040 020—6
St. Louis...................010 200 010—4

Runs—Cleveland: Rocco, Hoag, Boudreau, Cullenbine, Keltner, Rosar; St. Louis: Gutteridge, Zarilla, Stephens, McQuinn. Runs batted in—Christman, Boudreau, Cullenbine [3], Rosar, Rocco, Stephens. Error—Mack. Two base hits—Keltner, Boudreau [2], Hockett, Rosar. Three base hit—Hockett. Home run—Cullenbine. Sacrifice—McQuinn. Double plays—Mack to Boudreau to Rocco; Boudreau to Mack to Rocco; Gutteridge to McQuinn; Mack to Rocco. Left on bases—Cleveland, 8; St. Louis, 5. Bases on balls—Harder, 6; Jakucki, 2. Struck out—Heving, 1; Jakucki, 1; Hollingsworth, 3. Hits—Harder, 5 in 7 2-3 innings; Heving, 1 in 1 1-3; Jakucki, 9 in 4 1-3; Hollingsworth, 4 in 3 2-3; Muncrief, 0 in 1. Wild pitches—Hollingsworth, 2. Winning pitcher—Harder. Losing pitcher—Jakucki. Umpires—McGowan, Pipgras, and Stewart. Time—1:57.

SECOND GAME.

Cleveland.	Ab	H	P	A	St. Louis.	Ab	H	P	A
Rocco.1b	4	2	8	3	Gut'ridge.2b	3	0	5	2
Hockett.cf	5	1	1	0	Byrnes.cf	4	0	2	0
Seerey.lf	5	0	1	0	Zarilla.lf	3	1	1	0
Boudreau.ss	3	1	3	3	Stephens.ss	3	1	3	3
Peters.ss	1	0	0	0	Moore.rf	4	1	1	0
Cull'bine.rf	4	1	0	0	Chartak.1b	4	3	9	1
Keltner.3b	4	1	2	2	Chr'tm'n.3b	4	2	1	6
Rosar.c	4	1	5	0	Hayworth.c	1	0	3	0
Mack.2b	4	1	1	2	Mancuso.c	2	0	1	2
Klieman.p	2	0	1	0	Potter.p	3	1	1	1
*Grant	1	1	0	0					
Poat.p	0	0	2	0					
Calvert.p	0	0	0	0					
Heving.p	0	0	0	0					
	†38	9	24	10		31	9	27	15

*Batted for Klieman in sixth. †O'Dea batted for Poat in eighth.

Cleveland ....000 001 000—1
St. Louis...................200 011 01*—5

Runs—Cleveland: Keltner; St. Louis: Zarilla [2], Stephens, Moore, Chartak. Runs batted in—Stephens [2], Grant, Christman, Potter, Chartak. Errors—Gutteridge [2], Stephens, Calvert. Two base hits—Keltner, Christman, Mack. Three base hit—Rocco. Home run—Stephens. Sacrifice—Stephens. Double plays—Christman to Gutteridge; Mack to Boudreau to Rocco; Keltner to Rocco. Left on bases—Cleveland, 12; St. Louis, 5. Bases on balls—Klieman, 1; Calvert, 1; Potter, 1. Struck out—Klieman, 2; Poat, 1; Calvert, 1; Potter, 3. Hits—Klieman, 5 in 5 innings; Poat, 3 in 2; Calvert, 1 in 1-3; Heving, 0 in 2-3. Hit by pitcher—Potter [Boudreau]. Losing pitcher—Klieman. Umpires—Pipgras, Stewart, and McGowan. Time—1:50. Attendance—17,149.

Major Leagues

AMERICAN LEAGUE.

	W.	L.	Pct.	G.B.
New York	74	59	.556	....
St. Louis	73	59	.553	½
Detroit	70	60	.538	2½
Boston	71	62	.534	3
Cleveland	64	69	.481	10
Philadelphia	63	72	.467	12
CHICAGO	60	70	.462	12½
Washington	55	79	.410	19½

YESTERDAY'S RESULTS.
Detroit ....12- 3; Chicago 2-6
New York ...10-14; Philadelphia ... 0- 0
Boston ....11- 2; Washington 7- 9
Cleveland ....6-1; St. Louis 4-5

GAMES TODAY.
*Detroit at Chicago. Only game scheduled.
*Night game.

NATIONAL LEAGUE.

	W.	L.	Pct.	G.B.
St. Louis	92	34	.730	....
Pittsburgh	76	51	.598	16½
Cincinnati	68	55	.553	22½
CHICAGO	58	67	.464	33½
New York	59	71	.454	35
Boston	54	77	.412	40½
Brooklyn	53	78	.405	41½
Philadelphia	50	77	.394	42½

YESTERDAY'S RESULTS.
New York ... 7- 8; Philadelphia ... 0-14
Brooklyn ....4-6; Boston 1-4
Chicago ...... 6- 3; Pittsburgh 3- 4
[Second game called end of six innings; darkness.]
St. Louis .... 3; Cincinnati 0
[Second game postponed.]

GAMES TODAY.
*St. Louis at Cin. Only games scheduled.
*Twilight night double header.

CUBS TRIUMPH, 6-3, THEN LOSE TO PIRATES, 4-3

BY IRVING VAUGHAN.
[Chicago Tribune Press Service.]

Pittsburgh, Pa., Sept. 4 — The Cubs again made use of the Pirates as cousins today in the first half of a double header, whereupon they were overcome by charitable inclinations and blundered themselves into an even break.

Charley Grimm's tourists, assisted by Bill Nicholson's 31st homer and some choice pitching by Paul Erickson, took the opening contest, 6 to 3. They followed up with a three run lead in the second game only to fall behind in the sixth and the instant the enemy went ahead the umpires called a halt because of darkness. The score was 4 to 3.

Max Butcher went the route against Erickson in the first game. The portly gentleman, who usually is strong against the Chicagoans, was his usual self in the first five innings during which the Cubs, with the aid of an error, held a 1 to 0 edge. Then Max gave up two runs in the sixth, mainly because of his own fielding blunder. The Cubs, wishing to remove the taint, delivered an honest three-run blast in the eighth, two runs developing on Nicholson's swat. Subsequently the Pirates damaged Erickson enough to rob him of a shutout.

Cubs Fail to Hold Lead.

The Cubs, again with the assistance of an error, captured their three run lead at the start of the second game at the expense of Xavier Rescigno and this stood undisturbed until Hy Vandenberg suddenly wabbled in the fourth.

Paul Derringer came to the rescue, but a break in the Cub defense forced him to surrender two runs. Then the veteran suffered again in the sixth, another error leading to the tying and winning runs. Al Rubeling, who had broken into action when Bob Elliott suffered a leg injury while running bases in the opening inning of the first game, bunted safely to bring home the winning run.

They Finally Solve Butcher.

Butcher was so tough in the early part of the first game that the Cubs scored on him only because of enemy assistance. Williams singled with one out in the third and was safe at second when Gustine dropped Rubeling's throw on Erickson's tap. Hughes furnished the single that moved Williams across the plate. The Cubs subsisted on this one run lead until the sixth when Hack doubled and Butcher fumbled Hughes' bunt. The two fellows skipped home on singles by Cavarretta and Nicholson.

Three Cub runs in the eighth put Erickson on easy street. Hack singled, Hughes sacrificed, and Cavarretta singled to score Hack. Butcher's next pitch was arched by Nicholson into the right field pavilion.

The Pirates finally got to Erickson in the home half, a single by

[Continued on next page, column 5]

Washington Handicap Chart

[Copyright: Triangle Publications, Inc., 1944, Daily Racing Form.]

SEVENTH RACE—One and one-fourth miles. Three year olds and up. Seventeenth running Washington Park Handicap. Purse $50,000 added. Net value to winner, $40,700; second, $10,000; third, $5,000; fourth, $2,500.

Horse and jockey—	Wt	PP	St	¼	¾	Str	Fin	Owner	Eq odds
†EQUIFOX [A.Bodiou]	113	6	8	8^{10}	4^{2}	3^{2}	1^{2}	H.Wells	2.70
†DAILY TROUBLE [Martin]	104½	1	3	1^{6}	1^{4}	1^{2}	2^{1}	DavidStraus	2.70
SOME CHANCE [J.C.Gilbert]	109	5	5	6^{hd}	2^{hd}	$2^{½}$	2^{nk}	A.S.Hewitt	4.40
WELCOME PASS [J.Higley]	108	4	9	9	8^{4}	$5^{1½}$	4^{2}	J.J.L.Powers	15.00
SIRDE [C.Corbett]	113	7	2	4^{2}	3^{2}	4^{2}	5^{nk}	AllenDrumheller	4.90
PENSIVE [O.Grohs]	109	8	7	7^{2}	7^{4}	$6^{1½}$	6^{4}	CalumetFarm	2.60
TAKE WING [F.A.Smith]	100	9	6	2^{1}	$5^{½}$	7^{2}	7^{2}	Mrs.C.Troutt	13.70
TRAFFIC COURT [Dubois]	111	3	1	3^{2}	6^{4}	8^{4}	8^{2}	Miller-Burger	14.50
VALLEY FLARES [Freeman]	104	2	4	5^{hd}	9	9	9	B.R.Paton	36.70

†David Straus and Wells entry.

Time, :23 2-5, :46 4-5, 1:11 2-5, 1:37, 2:03. Two dollar mutuels paid: Equifox, $7.40 straight, $6.40 place, $4.00 show; Daily Trouble, $6.40 place, $4.00 show; Some Chance, $4.40 show. Owner, H. Wells. Trainer, H. Wells. Went to post at 5:50. At post 1½ minutes. Start good from gate. Won driving; place, same.

EQUIFOX, away slowly and allowed to remain out of contention for almost a mile, started up on the outside when entering the stretch, continued resolutely under strong pressure and, wearing down DAILY TROUBLE, drew out fast in the last few strides. DAILY TROUBLE cut out a fast pace without need of urging, was shaken up soon after reaching the last quarter, and hung on doggedly to the last sixteenth where he tired badly. SOME CHANCE moved up while in hand, continued under a snug hold to stretch, did not rally, yet held on gamely.

MOON MULLINS

WILKS YIELDS 5 HITS; CARDINALS BLANK REDS, 3-0

Whitey Kurowski Gets 15th Homer.

Cincinnati, O., Sept. 4 (AP).—Ted Wilks held the Cincinnati Reds to five hits today as the St. Louis Cardinals won, 3 to 0. Whitey Kurowski of the Cards hit his 15th homer in the second inning. The second game of the scheduled double header was postponed because of rain.

St. Louis.	AB	H	PA
Hopp,cf	4	1	3 0
Sanders,1b	4	0	0 0
Musial,rf	3	0	3 1
Kur'ski,3b	4	1	2 1
Sueller,c	4	0	3 1
Litwhiler,lf	4	2	4 0
Marion,ss	4	0	1 2
Verban,2b	4	0	1 5
Wilks,p	3	1	0 0
	34	5	27 13

Cincinnati.	AB	H	PA
Clay,cf	4	0	4 0
White,rf	2	0	1 1
Williams,2b	4	0	2 4
McCoy,1b	3	0	11 2
Kurowski,3b	4	0	1 5
Litwhiler,lf	4	2	4 0
Tipton,lf	4	2	3 0
Mesner,3b	2	1	1 0
Miller,ss	3	0	0 3
Gumbert,p	2	0	0 3
Crabtree	1	0	0 0
Shoun,p	0	0	0 0
	30	5	27 16

*Batted for Gumbert in eighth.

St. Louis	020 100 000—3
Cincinnati	000 000 000—0

Runs—St. Louis: Kurowski. Litwhiler. Verban. Runs batted in—Kurowski, Verban. Wilks. Two base hits—Litwhiler, Marion. Three base hits—Kurowski. Stolen bases—Musial. Double play—Marion to Verban to Sanders. Left on bases—St. Louis, 5; Cincinnati, 6. Bases on balls—Wilks, 2; Gumbert, 2. Hits—Gumbert, 3 in 3 innings; Shoun, 0 in 1. Losing pitcher—Gumbert. Umpires—Sears, Conlan, and Barr. Time—1:40.

GIANTS, PHILLIES DIVIDE.

New York.	AB	H	PA
Rucker,cf	5	3	4 0
Hausm'n,2b	4	1	2 2
Fowler,lf	4	1	1 0
Ott,rf	5	1	1 0
Kerr,ss	4	1	2 3
Reyes,1b	4	2	8 0
Luby,3b	3	1	0 2
Mancuso,c	4	0	7 0
Fitzpatrick	0	0	0 0
Feldman,p	4	2	0 2
	38	12	25 9

Philadelphia.	AB	H	PA
Mullen,2b	2	1	3 4
Adams,cf	3	0	1 0
Lupien,1b	4	1	12 0
Northey,rf	4	1	2 0
Triplett,lf	4	2	3 0
Peacock,c	3	0	6 0
Cieslak,3b	3	0	1 3
Stewart,ss	3	0	2 7
Barrett,p	1	0	0 0
Hutch'son,p	0	0	0 0
Hutchings,p	0	0	0 0
Jardoni,p	0	0	0 1
	34	9	27 17

*Ran for Klutts in ninth; †Wright batted for Drews in ninth.

Brooklyn	001 000 030—4
Boston	000 100 000—1

Runs—Brooklyn: Bordagaray, Owen, Walker, Olmo; Boston: Holmes. Runs batted in—Walker, Bordagaray, Schultz, Workman, Drews, Owen, Two base hits—Walker, Schultz. Home run—Bordagaray. Stolen base—Olmo. Sacrifice—Klutts. Double plays—Brown to Stanky to Schultz; Phillips to Mason; Drews to Phillips to Mason. Left on bases—Brooklyn, 6; Boston, 7. Bases on balls—Chapman, 5; Andrews, 2. Struck out—Chapman, 6; Andrews, 1. Hit by pitcher—Chapman (Holmes). Umpires—Goetz, Jordan, Beardon. Time, 1:40.

SECOND GAME.

Brooklyn.	AB	H	PA
B'd'g'r'y,3b	5	2	2 1
Holmes,rf	4	1	2 0
Galan,lf	4	2	1 0
Walker,rf	3	2	6 0
Olmo,cf	5	1	1 0
Owen,1b	4	2	9 0
Stanky,2b	5	5	3 3
Brown,ss	5	0	1 3
Drews,p	4	0	0 0
Mallon,p	4	0	0 0
	40	16	27 7

Boston.	AB	H	PA
Huston,3b	4	1	3 1
Schultz,cf	4	2	1 0
Wright,lf	5	2	1 0
Klutts,c	4	2	6 0
Mack,2b	4	1	2 3
Phillips,ss	3	2	0 2
Drews,2b	3	0	1 2
Barrett,p	1	0	0 0
Hutch'son,p	0	0	0 0
Hutchings,p	0	0	0 0
Jardoni,p	0	0	0 1
	33	10	24 9

*Mason batted for Hutchinson in fifth and Workman for Hutchings in eighth.

Brooklyn	020 030 001—6
Boston	400 000 000—4

Runs—Brooklyn: Bordagaray, Galan (2), Walker, Schultz, Melton; Boston: Huston, Holmes, Wright, Klutts. Runs batted in—Schultz, Stanky (2), Bordagaray, Galan, Olmo, Wright, Mack, Phillips, Barrett. Holmes—Schultz, Brown. Two base hits—Schultz, Melton, Galan, Wright, Huston. Three base hits—Stanky. Sacrifice—Phillips. Double plays—Brown to Stanky to Schultz; Mack to Phillips to Mack. Left on bases—Brooklyn, 11; Boston, 10. Bases on balls—Wurm, 5; Melton, 2; Barrett, 1; Hutchings, 1; Cardoni, 1. Struckout—Wurm, 1; Melton, 5; Hutchings, 3; Cardoni, 1. Hits—Wurm, 1 in 1-3 inning; Melton, 5 in 8 2-3; Barrett, 8 in 4 2-3; Hutchinson, 0 in 1; Hutchings, 4 in 3; Cardoni, 3 in 2. Wild pitch—Melton. Winning pitcher—Melton; losing pitcher—Barrett. Umpires—Jorda, Reardon, and Goetz. Time—2:15. Attendance—10,038.

PLAY TRIPLE HEADER.

The Windy City men's softball league will offer a triple header tonight in Bidwill stadium, 1900 West 75th st. This is the continuation of the round robin tournament to determine the champion of the league.

Minor Leagues

AMERICAN ASSOCIATION.

	W.	L.	Pct.		W.	L.	Pct.
Milw.	86	47	.671	Col.	80	66	.548
Toledo	90	76	.516	Indpls.	66	87	.427
Lou.	83	58	.589	Mpls.	51	92	.357
St. Paul	78	62	.557	Kan. City	38	104	.268

Louisville at Indianapolis, postponed, rain.

PACIFIC COAST LEAGUE.

	W.	L.	Pct.		W.	L.	Pct.
Los Ang.	87	64	.576	Seattle	75	77	.493
Portland	90	76	.520	Oakland	74	77	.490
San Fran.	78	73	.517	Sacram.	71	80	.470
Hollywood	75	77	.493	San Diego	67	85	.441

YESTERDAY'S RESULTS.

AMERICAN ASSOCIATION.

Milwaukee ... 8- 8; Kansas City.... 5- 6
Toledo ... 12- 5; Columbus ... 8- 4
St. Paul ... 12-11; Minneapolis ... 1-10
[Second game 10 innings.]

PACIFIC COAST LEAGUE.

San Francisco, 7-5; Hollywood, 2-13.
San Diego, 4-7; Portland, 3-2.
Los Angeles, 3-3; Oakland, 1-4.
Seattle, 3-1; Sacramento, 0-0.
[Second game 10 innings.]

INTERNATIONAL LEAGUE.

Newark, 2-0; Jersey City, 0-2.
Baltimore, 6-2; Syracuse, 4-8.
Toronto, 4-2; Rochester, 3-1.
Montreal, 10-6; Buffalo, 6-3.

Red Sox Beat Senators, 11-7; Then Lose, 9-2

Washington, D. C., Sept. 4 (AP).—The Washington Senators collected 16 hits to beat Boston 9 to 2 in the second game today after dropping the opener of a Labor day double header to the fourth place Red Sox 11 to 7. Southpaw Mickey Haefner limited the Red Sox in the second contest to seven hits, including three by Lou Finney.

Boston.	AB	H	PA
Finney,lb	6	1	10 0
Bucher,2b	5	2	4 4
Melk'ch,cf	4	1	4 3
Johnson,lf	5	3	1 0
Tabor,3b	5	2	0 0
Partee,c	5	0	4 1
McBride,rf	5	2	3 0
Lake,ss	3	1	2 5
Cecil,p	0	0	0 1
Mercy,p	2	1	0 2
Barrett,p	1	0	0 0
*Bowman	1	1	0 0
	44	17	27 13

Washington.	AB	H	PA
Case,lf	5	4	3 0
Myatt,ss	4	1	3 1
Kuhel,1b	5	2	9 1
Spence,cf	4	2	3 0
Vaughn,2b	3	0	4 1
Monteg'do,rf	4	2	1 0
Torres,3b	4	1	1 2
Guerra,c	2	0	2 0
Ferrell,c	1	0	2 0
Nigrelino,p	1	0	0 0
Leonard,p	2	0	1 2
Carrasquel,p	1	0	0 0
	36	12	27 8

*Batted for Terry in seventh.

Boston	022 100 600—11
Washington	410 200 000— 7

Runs—Boston: Finney [2], Bucher [2], Melkovich [2], Johnson, Tabor, Partee, McBride, Bowman. Washington: Case [3], Myatt, Kuhel [2], Spence. Runs batted in—Kuhel, Vaughn, Tabor, McBride [2], Johnson [2], Bowman, Finney, Bucher, Melkovich [2]. Errors—Bucher, Johnson, Myatt [2]. Two base hits—Tabor, Case, Lake, Johnson. Three base hits—Spence [2]. Home run—Kuhel. Stolen base—Lake. Sacrifice—Myatt. Double plays—Partee to Lake to Bucher; Lake to Finney. Left on bases—Boston, 11; Washington, 5. Base on balls—Nigrelino, 3; Terry, 2; Leonard, 1; Carrasquel, 1. Struck out—Nigrelino, 1; Leonard, 3; Terry, 1; Barrett, 1. Hits—Cecil, in 2 innings; Terry, 7 in 4; Barrett, 2 in 3; Nigrelino, 4 [none out in third] in 2; Leonard, 10 in 4⅔; Carrasquel, 1 in 2⅓. Wild pitches—Leonard, 3. Passed balls—Ferrell, Guerra. Winning pitcher—Terry. Losing pitcher—Leonard. Umpires—Hubbard, Berry, and Jones. Time—2:12.

SECOND GAME.

Boston.	AB	H	PA
Newsome,2b	5	1	3 2
McBride,rf	5	0	0 1
Melk'ch,cf	4	1	4 0
Johnson,lf	4	1	2 0
Tabor,rf	3	0	1 3
Lake,ss	4	1	1 5
Finney,lb	4	3	12 0
Conroy,c	3	1	2 2
O'Neill,p	1	0	0 0
Woods,p	1	0	1 0
	38	7	24 15

Washington.	AB	H	PA
Case,lf	4	2	6 0
Myatt,ss	4	2	2 2
Kuhel,1b	4	1	6 2
Spence,cf	5	3	3 0
Vaughn,2b	5	2	1 1
Ortiz,rf	4	1	2 0
Torres,3b	4	1	1 2
Guerra,c	4	1	4 0
Haefner,p	4	2	0 1
	38	16	27 5

*38 7 24 15

*Cronin batted for O'Neil in fifth and Parlee for Wood in ninth.

Boston	000 000 011—2
Washington	033 111 00*—9

Runs—Boston: Newsome, Finney; Washington: Case, Kuhel, Spence, Vaughn, Ortiz, Torres [3], Guerra [2]. Runs batted in—Guerra, Haefner [2], Case, Vaughn, Kuhel, Torres, Johnson, Finney. Errors—Newsome [2], Melkovich, Conroy, Torres. Two base hits—Spence [2], Finney. Stolen bases—Torres, Guerra, Case [2]. Double plays—Tabor to Newsome to Finney; Left on bases—Boston, 9; Washington, 8. Base on balls—O'Neil, 1; Haefner, 2; Woods, 1. Struck out—Haefner, 2; Woods, 1. Hits—O'Neil, 11 in 4 innings; Woods, 5 in 4. Hit by pitcher—Woods (Ortiz). Passed ball—Conroy. Losing pitcher—O'Neil. Umpires—Berry, Jones, and Hubbard. Time—1:53. Attendance—9,206.

WASHINGTON PARK ODDS & JOCKEYS

FIRST RACE—Purse $2,000, claiming, 2 years olds, 6 furlongs.

Horse.	No.	P.P.	Jockey.	Odds.
So Sure	114	1	No boy	6-1
Robin's Pet	109	2	No boy	8-1
Miss Observer	114	3	Corbett	6-1
Fogarel	117	4	No boy	8-1
Valdina Tumble	109	5	No boy	4-1
Lady's Chance	114	6	No boy	8-1
Some Bid	117	7	Glidewell	6-1
Funrow	109	8	Bailey	15-1
Tough Target	117	9	Martin	8-1
Nellie Weed	109	10	Freeman	6-1
Gray's Ba?	114	11	Higley	8-1
Heesadate	112	12	Martin	2-1

SECOND RACE—Purse $2,000, claiming, 3 year olds and up, 6 furlongs:

Barsand	109		No boy	8-1
Invoice	114	2	Erb	6-1
Infinity Sheik	102	3	No boy	8-1
Scotch Grass	117	4	No boy	6-1
Miss Jo Jo	99	5	No boy	3-1
Lee's Brandy	114	6	Bodiou	15-1
Cycloramа	114	7	Hooper	6-1
Blossom Queen	115	8	No boy	8-1
O'Play	111	9	Corbett	2-1
Horizon	111	10	Higley	8-1
Hop Picker	113	11	Freeman	6-1
Valdina Kovia	104	12	Gruber	15-1
Wiz	113	13	Martin	2-1
Ghost Hunt	113	14	Haynes	6-1
Major Rae	114	15	Smith	15-1
Alar	109	16	No boy	15-1

THIRD RACE—Purse $3,000, allowances, 3 year olds and up, 6 furlongs:

Fair Sand	106	1	Freeman	10-1
Hasty Kiss	118	2	Bailey	4-1
Wheatstraw	113	3	Bailey	6-1
Gal Anh	113	4	Martin	2-1
K. C. Gal	113	5	Freeman	8-1
Legend Bearer	113	6	No boy	6-1
Head Flight	106	7	No boy	4-1

FIFTH RACE—Purse $2,500, allowances, 2 year old fillies, 6 furlongs:

Sugar Chest	109	1	Bailey 3-1
Tinverette	118	2	No boy 4-1
Wall Flower	114	3	Bodiou 2-1
Bosage	118	4	No boy 6-1
Bolo Miss	113	5	Freeman 8-1
Valdina Trial	113	6	No boy 6-1

SIXTH RACE—Purse $4,000, handicap, 3 year olds, 6 furlongs:

Captain Eddie	103	1	No boy 3-1
Good Bid	102	2	No boy 4-1
Jerahel	113	3	No boy 5-1
Hold All	112	4	Corbett 3-1
High Resolve	116	5	No boy 2-1
Sirius	117	6	No boy 6-1
Santa Claus	108	7	No boy 6-1

SEVENTH RACE—Purse $2,000, claiming, 3 year olds and up, 1¼ miles:

Sunny Jack	111		Martin 2-1
Banker Jim	107	2	No boy 4-1
Hand Rattle	109	3	Campbell 6-1
Song Spinner	113	4	Freeman 4-1
Pony Express	113	5	Haynes 8-1
Opening Bid	117	6	No boy 2-1

EIGHTH RACE—Purse $2,000, claiming 3 year olds and up, 1¼ miles:

Sky Romore	109	1	No boy 6-1
Pilate Sun	112	2	No boy 8-1
Chocolate Maid	115	3	No boy 4-1
Air Raider	115	4	Dubois 6-1
Key Man	113	5	Freeman 2-1
Glennport	107	6	No boy 4-1
Amy's Third	110	7	Campbell 6-1
Nebula	115	8	Glidewell 8-1
Bud On	107	9	No boy 12-1
Southbound	113	10	No boy 10-1

AQUEDUCT ENTRIES.

FIRST RACE—Purse $2,500, claiming, 2 year olds, 6 furlongs:

Hada Bar	111	Fire High	111
Motie Brand	116	Rosbury	111
Reason	112	Up Front	114
Epicure	116	Insolate	111

SECOND RACE—Purse $2,500, claiming, 3 year olds and up, 7 furlongs:

*Noview	116	She Dast	108
Raisin Bread	111	Play Show	108
Grand Party	122	Eleinap	108
Is I Is	116	Sweeping Dream	108
Panthorn	108	Royal Weista	111
La Joconde	108	†Umbril	108
Rewarded	108	Flying Son	112

THIRD RACE—Purse $3,000, maidens, 2 year olds, 5½ furlongs:

Brevithorn	115	Sicily	115
Matianess	115	Bold Impulse	115
Kaylea	115	Hairanette	115
Wire Briar	115	†Retaliator	115
†Lady Pilot	115	Lady Eccleston	115
†Entry.			

FOURTH RACE—Purse $3,500, added, handicap, 3 year olds and up, 1¼ miles:

Profile	116	Night Glow	121
Spoon Bread	110	Coat of Arms	117
Do-Reigh-Me	116		

FIFTH RACE—Purse $3,500, allowances, 3 year olds, 6 furlongs:

Wild Rice	111	Stymie	116
Fox Brownie	111	Spangled Game	111
Silver Plate	111	Susan's Trick	111
*Jean Miracle	116	Thread O'Gold	113
Smart Sheila	108		

SIXTH RACE—Purse $3,000, allowances, maidens, 3 year olds and up, 1 1-16 miles:

Happy Days	113	Adaptable	113
Frances M'Or	113	Bo Boat	110
Francis Marion	119	If—If	113
Trimdem	113	Oran	120
Sirgano	113	*Palace Guard	110
Saratora Polity	110		

SEVENTH RACE—Purse $3,000, claiming, 3 year olds, 1 1-16 miles:

Morani	111	War Gallant	111
*Super Marines	115	Bite	111
Sunnip	118	More Wine	111
*Apprentice allowance claimed.			

Daily Doubles

WASHINGTON PARK.

Paladin and Marjorie S. $175.00

LAUREL.

Forgese and Coverdale $13.40

DETROIT.

Valdina Rumpus and Grace K. $78.60

AQUEDUCT PARK.

Lieut. Well and Rockwood Argo $156.30

NARRAGANSETT PARK.

Alport and Blenette $66.40

RACE SELECTIONS

WASHINGTON PARK, HOMEWOOD, ILL.
[Fast.]
1—So Sure, Fogarel, Robin's Pet.
2—Rex Avis, Alar, Invoice.
3—Quizzle, Ruditarus, Civil Liberty.
4—HEAD FLIGHT, Wheatstraw, K. C. Gal.
5—Bosage, Bolo Miss, Valdina Trail.
6—Jezrahel, Sirius, Good Bid.
7—Pony Express, Banker Jim, Opening Bid.
8—Air Raider, Glennport, Amy's Third.

DETROIT, MICH.
[Fast.]
1—Advisory, Miss Frakes, Airsprite.
2—See W., Dis Sickle, Vega's Nourrice.
3—TIGER REBEL, Mia Maria, Well Repaid.
4—Fayeff, Hortdal, Best Blister.
5—No Wrinkles, Wise Palsano, Empty Plate.
6—Doctor Reder, Our Sponsor, Hopeful Reward.
7—Hit It, Adda Pearl, Boom On.
8—Valdina Rex, Okoole Maluna, Old Union.

AQUEDUCT, N. Y.
[Fast.]
1—Insolate, Epicure, Reason.
2—Noview, Umbril, Sweeping Dream.
3—Brevithorn, Lady Eccleston, Matianess.
4—Do Reigh Me, Night Glow, Spoon Bread.
5—Thread o' Gold, Fox Brownie, Stymie.
6—ORAN, Sirgano, Adaptable.
7—More Wine, Sunnip, Bite.

NARRAGANSETT PARK, PAWTUCKET, R. I.
[Fast.]
1—Refrain, Daylight, Nat's Reward.
2—ALL FREE, Torch Lee, Chief's Boy.
3—Fly Whisk, Vee, Snarleyow.
4—No Bounds, Flirty, Janet Ragland.
5—Might Be, Phychic Rate, Night Bomber.
6—Orma, Hoosier, Ortie.
7—Broke, Rapidamente, Jack Vennia.
8—Grand Day, Pete's Prince, Catcall.

LAUREL, MD.
[Fast.]
1—Pictorador, Chance Ace, Abiel.
2—ANYWAY, Granlag, Ecomint.
3—Increscent, Toilway, Burning Twig.
4—Bomb Dolly, Tagel, Stolen Kiss.
5—Prop Boy, Five Thirty, Infinite Girl.
6—Mercy Angel, Valdina Brave, Fourth Alarm.
7—Ginoca, Somewhere, Tack Room.
8—Broiler, Key Ring, Cominch.

WASHINGTON PARK RESULTS.

FIRST RACE—Purse $1,000, claiming, 3 year olds and up, 1 mile:

Paladin, 107: Martin	7.80	4.20	3.60
Jungle Moon, 120: Corbett		4.40	3.60
Kimmy, 104: Freeman			9.40

Time, 1:40 3-5. Gainer, Passan, Intellect, Mischief Afoot, Cantata, Sweet Story, Random Breeze, Free Style, Baby Gold ran.

SECOND RACE—Purse $2,000, allowances, 3 year olds and up, 6 furlongs:

Marjorie S., 112: Bailey	35.40	16.80	9.40
Reap, Gold, 119: Knott		36.60	17.00
Aci, Lady, 109: Higley			7.40

Time, 1:13. Diamond Shoals, Short Life, Lady Orient, Nancy Fly, Roman Red, Michigan Chew, Valdina Disco, Enlister ran.

FOURTH RACE—Purse $2,500, allowances, 3 year olds, 1⅛ miles:

Cecil, 114: Smith	4.00	3.80	3.00
Gay Franka, 110: Haynes		8.20	5.60
Sand Storm, 119: Higley			4.60

Time, 1:52. Al Rosari, Don Miller, Flirt, Native Fox, Mr. Rabbit, Bohemia, Lady Nikoh ran.

SIXTH RACE—Purse $2,500, allowances, 3 year olds and up, 6 furlongs:

Hadawin, 113: Gilbert	16.60	7.20	4.80
Missy Miss, 112: Corbett		4.60	3.60
Bonyer M, 110: Freeman			4.80

Time, 1:11 4-5. Bull's Eye, Lady Liberty, Liberty Pan, After School, The Finest ran.

SEVENTH RACE—Purse $50,000 added, Washington Park handicap, 3 year olds and up, 1¼ miles:

†Eight Ball, 113: Bodiou	7.40	6.40	4.00
*By Thee, 104½: M'tin		6.40	4.00
Some Chance, 109: Gilbert			4.40

Time, 2:03. Welcome Pass, Valley Flares, Traffic Court, Sirdie, Pensive, Take Wing ran.
*David Straus and Wells entry.

EIGHTH RACE—Purse $2,500, allowances, 3 year olds and up, 1 mile:

Volcanic, 113: Freeman	7.80	5.00	3.40
Cherry Trifle, 114: Brooks		6.40	4.20
Eugene, 120: Bailey			3.60

Time, 1:38 1-5. Maejames, Mixer, Yar, To Wit ran.

NINTH RACE—Purse $2,000, claiming, 3 year olds and up, 1 1-16 miles:

Bold Call, 105: Jenkins	10.40	6.00	4.60
Border's Boy, 114: Haynes		4.00	2.80
Pajas, 112: Brooks			3.40

Time, 1:47 1-5. Tuer, Toy Top, Here Goes, Big Brand's Son ran.

DETROIT RESULTS.

FIRST RACE—Purse $2,000, claiming, 2 year olds, 6 furlongs:

Vald. Rumpus, 102: Hall	22.40	8.90	3.50
Miss Wolverine, 115: Hart		5.40	3.00
*Big Albert, 115: Stev'son			2.80
*Malachi, 118: Keiper			3.00

Time, 1:15 3-5. Blue Mate, Miss Brand, Zacaphote, Mae Wave, Loose Talk ran.
*Dead heat for show.

SECOND RACE—Purse $1,500, claiming, 3 year olds and up, about 7½ furlongs:

Grace K., 105: Birley	6.40	4.00	3.50
Theate R., 105: Stevenson		6.80	4.70
VictoryPrince, 108: Henson			6.50

Time, 1:34. Tib, Dissension Sir, More Refined, Valdina Della, Faraway Island ran.

THIRD RACE—Purse $1,500, claiming, 3 year olds and up, about 7½ furlongs:

Budgeteer, 110: Layton	7.30	3.80	2.30
Shinemup, 98: Hall		4.60	2.40
Romulus, 113: Stevenson			2.20

Time, 1:32 1-5. Away Up, Harvaethel, Mythologist ran.

FOURTH RACE—Purse $1,500, claiming, 3 year olds and up, 1 mile:

M'nlite B'by, 113: Pet's'n	4.00	3.10	2.60
One To Two, 113: Bianco		7.70	5.40
High One, 108: Jones			3.60

Time, 1:45. Bethrothed, *Dogo, *Veras Justice, Tom Wade Jr., Pharoma ran.
*Entry.

FIFTH RACE—Purse $4,000, the Capt. Colin Kelly handicap, 2 years olds, 6 furlongs:

Darby D'dia, 123: Rob't's	4.20	3.00	2.60
Vienna Waltz, 105: L'ton		11.60	5.50
*Fay Foo, 105: Henson			6.30

Time, 1:13 3-5. Regal Maid, *Thistle Hitch, Notesgood, Miss Send, Joliette, Park Avenue, †Hi Fling, †Shout About ran.
*Field. †Entry.

SIXTH RACE—Purse $5,000, allowances, 3 year olds and up, 6½ furlongs:

Darby Del'h, 109: Rob'ts	14.00	5.70	2.60
Rodia, 106: S. Birley		5.60	2.80
Sarah Lor'ne, 113: Cof'is			3.00

Time, 1:12 1-5. †Mabe Monday, †Media Luna, ‡Woodford Annie, Gissimo, Maxie Kin, ‡Miss Militant ran. †Entry. ‡Entry.

SEVENTH RACE—Purse $4,000, the Admiral King handicap, 3 year olds and up, 1 1-16 miles:

Nelson Dunstan, 114: K'p'r	4.50	2.90	2.50
Col. Teddy, 118: Roberts		3.30	2.80
Restless, 107: Caffarella			4.00

Time, 1:44 4-5. *Trelawny, *Fiddler's Bit, Canina, Sweep Swinger, Bric-a-Brac, Dove Pie, Toy Quay ran. *Entry.

EIGHTH RACE—Purse $2,000, claiming, 3 year olds and up, 1 1-16 miles:

Patraska, 110: Birley	8.20	3.90	2.70
Displayer, 118: Layton		3.90	2.50
Sweet Marcy, 105: Bianco			3.00

Time, 1:48. Alumouti, Mabe Tuesday, Buckle Down ran.

AQUEDUCT RESULTS.

FIRST RACE—Purse $900, 6-8 mile, Slipper hurdles, 3 year olds and up, about 1½ miles:

Lieut. Well, 133: M'Gov'n	11.80	4.70	2.60
Blue Kite, 137: Owens		7.10	3.00
Windsay Puzzle, 149: Scott			2.80

Time, 2:49. Gala Reign, Knight's Armor ran.

SECOND RACE—Purse $2,500, claiming, 2 year olds, 5½ furlongs:

Rockw'dArgo, 108: Merritt	44.90	11.60	6.10
Ariel Show, 119: McCreary		3.60	2.80
Princia, 111: Arcaro			3.60

Time, 1:07 4-5. Soulful, Princess B. L., Santa's Vixen, Turnplate, Quiet Shot, Lost Control, Wherrie ran.

THIRD RACE—Purse $2,500, claiming, 3 year olds, 7 furlongs:

Gambling Andy, 121: G'in	4.50	2.80	2.50
Crazy Horse, 116: McC'ry		3.40	3.00
Grand Toy, 116: Jones			3.60

Time, 1:26 3-5. Devil's guide, Rockwood Edah, Topsy Ann ran.

FOURTH RACE—Purse $2,000, claiming, 4 year olds and up, 1¼ miles:

Br. Camp, 119: Arcaro	4.20	2.80	2.30
Lumiere, 111: Mills		4.40	2.60
L. Reign, 119: Thacher			2.40

Time, 1:55 2-5. Pilate's Heart, Cherry Rascal Veris ran.

FIFTH RACE—Purse $3,000, special weights, maidens, 2 year olds, 5½ furlongs:

Sun Herod, 116: McC'ry	10.30	5.60	4.40
Hal, 116: Zufelt		5.30	4.40
Pasaraesn, 116: Gorman			4.60

Time, 1:06 4-5. Big Bid, Febridge, Clyde T. Park Heights, Wise Sun, Helvetian, Court Yard, Volcwar, Cashmere ran.

SIXTH RACE—Purse $10,000 added, the Aqueduct handicap, 3 year olds and up, 1 1-16 miles:

Alex Barth, 117: Zufelt	3.10	2.10	2.10
*Fam.Victory, 106: McC'ry		2.20	2.10
Tex Martin, 104: Merritt			2.20

Time, 1:45. *Four Freedoms, Strategic, Waller ran.
*Entry.

SEVENTH RACE—Purse $3,000, allowances, 3 year olds, 6 furlongs:

Okapi Lancer, 120: Snider	19.90	9.10	6.40
Dustman, 120: E. Arcaro		6.40	4.70
Aloraye, 115: S. Murphy			6.20

Time, 1:12. *Autocrat, Lawrinson, Gay Town, Lou-Bre, Saguaro, Chance Mate, U. S. Salue, Swift's Marine ran.
—Finished first but disqualified.

EIGHTH RACE—Purse $3,000, claiming, 4 year olds and up, 1 1-16 miles:

Crystal, 108: Merrit	31.60	14.20	7.70
Nipsickle, 111: Maschek		6.70	4.10
Tragic Ending, 114: Zuf't			4.70

Time, 1:48 3-5. Valdina Way, Blue Nose, Fuego, Light of Morn ran.

DETROIT ENTRIES.

FIRST RACE—Purse $1,400, claiming, 3 year olds and up, 6 furlongs:

Riot Call	116	Miss Musical	115
Lady Stardust	115	Kiss-Kiss	104
Airsprite	111	Pies Pat	102
Desira	107	Miss Frakes	107
Very Fair	109	Cloudy Weather	110
Mingo	104	Advisory	110

SECOND RACE—Purse $1,400, claiming, 2 year olds, 6 furlongs:

Dis Sickle	108	Bidarsweep	111
*See W	104	†Agency	111
Marmay	106	Pete's

HOMEWARD DASH AFTER HOLIDAYS TAXES RAILWAYS

Heavy Traffic Expected to Continue Today.

Incoming and outgoing trains carried capacity Labor day crowds last night as holiday traffic rose to its peak. Volume heavier than the weekday normal was expected to continue thru today.

Railroad officials predicted few would be left stranded in passenger stations, but many railroads were taxed to the limit to find sufficient equipment to accommodate the rush and some lines were swamped last night.

Passenger station employes in Chicago indicated that the holiday volume would be as large or slightly larger than last Labor day and equal to the July Fourth figure.

Officials of transcontinental bus lines said traffic volume was below peace time levels. Local bus lines had heavier business. The influx of vacationers from Wisconsin points was a factor.

County highway police said many more holiday motorists were out than last Labor day.

GIRL, 12, COMES HOME; POSED AS A WAIF 2 WEEKS

Joan Brown, 12, a fifth grade student at Kenwood elementary school, who left home on Aug. 17 after telling her mother, Mrs. Shirley Brown, 5206 Lake Park av., that she was going to visit her grandmother, Mrs. Elizabeth Brown, 2211 S. Damen av., returned home yesterday for a tearful reunion. The girl was reported missing Sept. 1 after the mother learned that Joan never arrived at her grandmother's.

Joan said she had been living with Mrs. A. L. Johnson, 1511 Hyde Park blvd., a former grocery clerk in the neighborhood, who agreed to let the girl stay with her and her two daughters after believing Joan's story that she had no home. Mrs. Johnson told Hyde Park police that the girl said her father was dead, that her mother didn't take care of her, and that she had been working for two years as a domestic. Mrs. Johnson added that she had bought $70 worth of clothes and food for the girl in two weeks.

Mrs. Brown said that she and the girl's father, Lester, an interior decorator living at 2649 North av., were estranged and that Joan probably had been worried because of their separation. Joan told police, "I was mixed up."

'MASTER RACE' MEMBER SEIZED IN BURLAP SUIT

Dressed only in a suit improvised from a burlap bag, a man believed to be an escaped German prisoner was picked up on route 21 a mile and a half north of Libertyville last night by Libertyville police.

Chief of Police Joseph Saam of Libertyville said he refused to give his name or age, but asserted in broken English that he is a member of the master race and that Germany would win the war. At Condell Memorial hospital in Libertyville physicians said he appeared uninjured but was suffering from hunger and exhaustion.

The sheriff's office notified Libertyville police after motorists reported a man lying at the roadside.

Boy, 8, Fatally Injured in Fall Off New Bicycle

Charles Winter, 8, of 4363 Lincoln av., was pronounced dead on arrival yesterday at Ravenswood hospital, where he was taken after he fell from his bicycle at Seeley and Montrose avs. The boy was bicycling with an aunt, Mrs. Loraine McCaffrey, and they stopped for traffic at the intersection of the avenues. Charles, whose bicycle was a new gift from his mother, Mrs. Virginia Winter, lost his balance and fell. His death was attributed to a cerebral hemorrhage.

SUFFERS HEAD INJURY IN FALL.

Thomas Dwyer, 63, of 2009 Lawrence av., suffered a laceration on the back of his head when he fell yesterday in an alley at the rear of 4808 N. Damen av.

"Hey, you act as if he were off to the wars, instead of the first grade!"

OBITUARIES

Frederick J. Dorman.

Frederick J. Dorman, 93, of 900 S. Mason av., motorman on the Taylor st. line for 37 years until his retirement, died yesterday in his home. He is survived by a daughter, Mrs. Alma Ridler, with whom he lived, and a son, William. A brother, John Dorman, former Chicago alderman, died Saturday in Hobart, Ind. Services will be held at 1:30 p. m. tomorrow in the chapel at 5708 Madison st.

Mrs. Clara Ames Wingate Bent.

Mrs. Clara Ames Wingate Bent, 87, died yesterday at the home of her daughter, Mrs. Stanley G. Harris, 1096 Fishen lane, Winnetka. She was the widow of George P. Bent, former Chicago piano manufacturer. She is survived by two other daughters, and two sons. The funeral will be in Glendale, Cal.

Miss Nellie Morrissey.

Miss Nellie Morrissey, 79, who was an agent for the New York Life Insurance company in Chicago for 30 years, died yesterday at St. Ann's home in Techny, where she and lived the last seven years. Services will be held tomorrow in St. Ann's home.

James Hackett.

James Hackett Sr., 84, of 2642 N. Francisco av., died in his home yesterday. He had been a resident of Logan sq. community for 55 years. He is survived by his widow, five daughters, and four sons. Services will be held at 10 a. m. Thursday in the chapel at 2950 Fullerton av.

Emma Skinner.

Valparaiso, Ind., Sept. 4 [Special]. —Emma Skinner, 103, widow of Samuel S. Skinner, former banker and state legislator, and northern Indiana's oldest resident, died here today.

Margery W. Bianco.

New York, Sept. 4 (AP).—Margery Williams Bianco of Manhattan, author of "The Velveteen Rabbit" and other books for children, died today.

Soldiers Hurt in Troop Train Wreck Recovering

Norton, Kas., Sept. 4 (AP).—Thirty-seven soldiers injured in a collision of a troop train and a freight train on the Rock Island line near here Sunday night were reported recovering today. New track was laid and traffic was moving normally over the railway this afternoon.

FLOWERS
Florists for 56 Years
61-63 E. Monroe St.
Greenhouses—909 N. Harlem
A·LANGE
CENTRAL 3777

4 HELD IN FAKING OF GAS RATION COUPONS IN N. Y.

New York Sept. 4 [Special].—Federal authorities today announced arrest of four alleged counterfeiters of gasoline ration coupons and seizure of a printing plant containing a supply of bogus coupon paper sufficient for more than 24 million gallons of gasoline.

Those arrested were William Taylor, 65; Edward Ahnert, 49; Louis Di Napoli, 40, and Ralph Fucelli, 32, all of New York. They were held on bail of $3,000 each on arraignment before United States Court Commissioner Garrett W. Cotter. Officers said the counterfeiting establishment was located in the basement of a private residence in Woodside, Queens.

At the New York office of price administration it was said the men planned to market the coupons at 10 cents a gallon for a total profit of $2,400,000.

AGREE TO LET EX-OWNERS BUY U.S. SEIZED LAND

Washington, D. C., Sept. 4 (AP).—Senate and house conferees on surplus war property disposal legislation reported today they had agreed on the principle of giving former owners an opportunity to repurchase land taken over by the government for war purposes.

They said they felt soldiers should be next in line to acquire the land, and that in all instances efforts should be made to promote disposition of property in family size parcels.

Attempting to obtain a compromise between divergent bills passed by senate and house, the conferees said that during the day they had made "the greatest progress yet." Chairman Manasco [D., Ala.] of the house conferees, remarked that "if we stopped right now, we'd have a pretty good bill."

Your Flowers Will Comfort the Living

UNDERTAKERS

LAIN & SON Funeral Information

SOUTH SIDE CHAPEL
63D AND HARVARD-AVENUE.
PHONE WENTWORTH 0025.

TUESDAY.
BIGGS—Clement. 11 a. m. at chapel.
HODEL—George. 3 p. m. at chapel.
HOLMES—Hilda E. 10 a. m. at chapel.
OLSON—Andrew. 1 p. m. at chapel.
STRAND—Matilda. 2 p. m. at chapel.

THURSDAY.
McCAFFERY—Thomas B. 10 a. m. in church

SERVICES TO BE ARRANGED.
KANE—Virginia J.

NORTH SIDE CHAPEL
5501 NORTH ASHLAND-AVENUE.
PHONE LONGBEACH 2646.

TUESDAY
MAVES—Paul. 2 p. m. at chapel.
McLAUGHLIN—Edwin E. 4 p. m. at chapel.
NOMMENSEN—Augusta H. 1 p. m. at chapel.

WEDNESDAY.
CHAPMAN—Kate. 2 p. m. at chapel.
JACKSON—Fred G. 3 p. m. at chapel.
LUNDQUIST—Nellie. 1 p. m. at chapel.

THURSDAY.
BOYLE—George P. 2 p. m. at chapel.

SERVICES TO BE ARRANGED.
ORFAIT—John F.

BEVERLY CHAPEL
2121 WEST 95TH-STREET.
PHONE BEVERLY 2182.

WEDNESDAY.
LIDDY—Daniel. 11 a. m. in church.
TUTHILL—James B. 2 p. m. in church.

THURSDAY.
CHEATLE—Jennie L. 2 p. m. at chapel.

LAIN & SON

SKEELES-BIDDLE
ALWAYS COMFORTABLY COOLED.
COLONIAL CHAPEL
7838 COTTAGE GROVE. RAD. 0220.
Private Parking Area.

C. H. JORDAN & CO.
FUNERAL HOME
300 E. ERIE, 1 block E. of Michigan.
90 YEARS SERVICE SUP. 7709

JOHN CARROLL SONS
"HOME FOR FUNERALS"
ERIE AT WABASH. WHI. 6060.
4542 RAVENSWOOD. LON. 0305.

CEMETERIES

ROSEHILL—2 lots: 9 and 6 grave lots. Section T. Good location, attractive prices. Address P 398, Tribune.

Fairmount—12 grave lot, sec. 4, $300; 8 grave lot, sec. 10, $200. Sun. 5170.

— MONUMENTS AND MAUSOLEUMS —

CEMETERY MARKERS, MONUMENTS AT Savings. Sears-Roebuck, State-st., Basemt. Also at Irving Park and Cicero-av.

CHINESE MOURN TOM Y. CHAN, 63, CHICAGO LEADER

The Chinese colony in Chicago mourned yesterday for Tom Y. Chan, 63, of 2263 Wentworth av., business man and statesman, who died Sunday in Wesley Memorial hospital. Associates said his death was hastened by over-work in behalf of Chinese war relief and in the recent fifth war loan drive, when he helped sell more than 4 millions in war bonds in Chinatown.

Chan was appointed a member of China's People's Political council in 1941 by Generalissimo Chiang Kai-shek. The position was similar to senator in China's nearest approach to a parliament.

Mr. Chan was president of the Chinese Trading company at 2261 Wentworth av., president of the Min-Sun Trading company, importers, at 2222 La Salle st., and founder of the Chinese Noodle Manufacturing company, 2261 Wentworth av. He had lived in Chicago 37 years.

He is survived by his widow, Lillian; six daughters, Grace, Florence, Helen, Eunice, Mary, and Priscilla, and by two sons, Tom Jr. and Ping. Services will be held Sept. 12 in the Chinese Christian church at 23d st. and Wentworth av.

WOMAN'S COAT TAKEN.

Miss Eleanor Wagner of 1447 N. Dearborn st., reported to police yesterday that a Persian lamb coat, a silver fox jacket, two rings, and $80 were taken from her room Sunday night.

Finest Chapels
AIR-CONDITIONED THROUGHOUT
SPACIOUS WITH MODERN CONVENIENCES
NORTH: 929 W. Belmont
SOUTH: 1820 S. Michigan
WEST: 2346 W. Madison
EASY TO REACH BY "L," BUS OR STREET CAR
Hursen
UNDERTAKER

DEATH NOTICES

In Memoriam

DUDELL—Vanny Dudell. In cherished memory of my darling mother who passed on 22 years ago.
You are my guardian angel dear,
And forever you will be the dearest and the greatest gift
God ever gave me. Lovingly,
MRS. L. H. WOLVIN.

EISENREICH—Henry Eisenreich. In loving tribute to the memory of our dear husband and father, who passed away one year ago, Sept. 5, 1943.
LOVING WIFE AND CHILDREN.

RANIOLA—Giovanna Raniola. In memory of our beloved mother and grandmother, who passed away nine years ago today.
LOVING CHILDREN, GRANDCHILDREN.

SCAVONE—Joseph A. Scavone. In loving memory of my dear husband, Joseph A. Scavone, who passed away one year ago today, Sept. 5.
LOVING WIFE, ELIZABETH.

WEIS—Karl V. Weis. In loving memory of our wonderful husband and daddy, who was taken from us suddenly one year ago today.
LOVING WIFE AND DAUGHTER.

Fraternal Notices

EQUITY CHAPTER 767, O. E. S., mourn the death of Sister Anna Arend. Eastern Star services at funeral home, 1023 N. California avenue, Wednesday, Sept. 6, at 1:30 p. m. Interment Woodlawn cemetery. Members please attend.
MARIE A. ZICK, W. M.

FIOR D'ITALIA LADIES' AUXILIARY—Members please pay last respects to our departed sister, Elena Cinquini. Funeral Wednesday, 9 a. m. from chapel, 1241 Clybourn avenue. Interment Mount Carmel cemetery.
JULIA BARSI, President.
ANNA BIAGI, Secretary.

AHLBORN—Dolores Ahlborn [nee Schneider], beloved wife of George, daughter of Anthony and Mary Schneider. Funeral Wednesday, 2 p. m., at funeral home, 2166-68 N. California avenue, at Palmer street. Interment Elmwood. Information, Humboldt 2773.

ALBERT—Grace Albert, beloved wife of Jake, mother of Frank, grandmother of Shirley and Marilyn, sister of Mrs. G. F. De Ment, Mrs. Charles Kuhn, and Fred Allen. Funeral Wednesday, 1:30 p. m., at chapel, 79th and Emerald. Interment Mount Hope.

ANDERSON—Carl Anderson, beloved husband of the late Christine, dear father of Castor, Mrs. Nan Henriksen, Hattie, Charles, and Mrs. Esther Gapenski. Resting at funeral home, 4138 North avenue. Services 2 p. m., Wednesday, Sept. 6. Interment Ridgewood. Information Belmont 6812.

AREND—Anna Arend [nee Cisar], beloved wife of Charles Arend Sr., loving mother of Charles T. and William I. Arend, sister of Sophie Perkins, John Cisar, Victoria Stettler, and the late Katie and Barbara Guetzloff. Member of Equity chapter, No. 767, O. E. S. Funeral Wednesday at 1:30 p. m. at funeral home, 1023 N. California avenue. Interment Woodlawn.

BECKER—Frank Becker Sr., Sept. 4, 1944, late of 2122 N. Western avenue, beloved husband of Sophie, nee Strzyzewski, loving father of Frank, Sgt. John, U. S. A., Denny, and Evelyn, dear son of Herman Becker, fond brother of John, Mary, and Agnes, father-in-law of Margaret and Virginia. Funeral Friday, Sept. 8, 8 a. m., from chapel, 2073 N. Hoyne avenue. Services All Saints' cathedral. Interment All Saints'. Humboldt 5550.

BEDER—Mary L. Griffin Beder, aunt of Adelaide Holterhoff, Gerald Griffin, and Marian Rack. Funeral from chapel, 4542 Ravenswood avenue, Tuesday morning, Sept. 5, at 10:30, to Our Lady of Lourdes church. Interment Oswego, N. Y.

BENES—Edward F. Benes, at Hale, Mich., beloved husband of Frances [nee Buckholz], dear father of William, son of Frank and the late Emily, brother of Mildred Wardell and Violet Karlov. Funeral Tuesday, 2:30 p. m., at chapel, 115 Broadway, Melrose Park. Interment Mount Emblem.

BENT—Clara Ames Wingate Bent, Sept. 3, 1944, of 1096 Fisher lane, Winnetka, Ill., beloved wife of the late George P. Bent, daughter of Henry and Charity Willsie Wingate; born in Hemingford, Canada, July 24, 1857, survived by two sons, George H. Bent of Pasadena, Cal., Charles M. Bent of Honolulu, T. H., and three daughters, Mrs. Stanley G. Harris of Winnetka, Ill., Mrs. Clayton Lane of Delhi, India, Mrs. Edward O. Pringle of San Francisco, Cal., and 12 grandchildren and 10 great-grandchildren. Services will be held at the Little Church of the Flowers, Forest Lawn cemetery, Glendale, Cal.

BERGSTROM—Amelia L. Bergstrom, 535 W. 115th street, beloved wife of Ivar K., loving mother of Violet Newgren, Lloyd I., and Verner R. Services Wednesday, Sept. 6, at 2 p. m. at funeral home, corner of 79th and Aberdeen.

BERRY—Irwin Berry of Miami, Beach, Fla., beloved husband of Anna, nee Wax; dear father of Gloria. Services Wednesday, 2 p. m., at chapel, 5206 Broadway. Interment Memorial Park. Family at home of Sam Wax, 3251 Ardmore avenue.

BJORK—Ellen Bjork of Tinley Park, fond mother of Carl A. Anderson, Mrs. Florence Anderson, and the late Ernest E., four grandchildren, one great-grandchild. Member of Banner Blue chapter, No. 788, O. E. S. Resting at chapel, Tinley Park. Services Thursday, 2 p. m., at Methodist church. Interment Tinley Park cemetery.

Today's death notices contain the details of the funerals or memorial services of the following who died in the services of our country:

Thomas Gerald Burke
John M. Leuver
Anthony E. Sabatino

"They gave the last full measure of devotion"

BLOHM—August Henry Blohm, husband of Louise E., father of Mrs. Richard A. Hoyt, brother of Johanna and Catherine Blohm, and Mrs. Frank Thomas. Member of Oak Park post, No. 15, American Legion. Services Wednesday, 2:30 p. m. at chapel, 720 Lake street, Oak Park, under auspices of Oak Park lodge, No. 540, A. F. & A. M. Interment Mount Emblem.

BOYLE—George Patterson Boyle of 180 E. Delaware place, beloved husband of Jessica H., fond brother of J. A. Boyle of Breckenridge, Tex., Mrs. Alice Staub of Mobile, Ala., and Frank J. Boyle of Panama City, Fla. At chapel, 5501 N. Ashland avenue, where services will be held Thursday, Sept. 7, at 2 p. m. Interment private.

BRANDON—Jessie Brandon, nee Hardman, of 3051 Lyndale street, beloved wife of Roland, dear daughter of John and the late Jessie Hardman, fond sister of Nena Kettering and Theresa Woodruff, daughter-in-law of Alice Nunemacher. Services Wednesday, 2 p. m., at funeral home, 3301 Fullerton avenue. Burial Oakridge.

BRUNNER—O. Z. Brunner, Royal Center, Ind., formerly of 5246 Trumbull, devoted husband of Minnie, fond father of Mae Wiere, Ruth Hoff, Nina Palka, Margaret Fernbach, Louise Martino, Pvt. Ottis, U. S. A., June Martino, and the late George, Erma Caldwell, Celie Bauman, and Frank. Funeral Wednesday, 2 p. m., at chapel, 5218 S. Kedzie avenue. Interment Evergreen. Prospect 3810.

BUBIS—John Bubis, beloved husband of Antonina, father of Rose Clemens and Staff Sgt. Conrad, U. S. A., foster father of Frank Mietus, grandfather of three grandchildren, brother of Stanley and Mary, brother-in-law of Dr. Joseph and Dr. John Mietus of Milwaukee, Wis. Funeral Wednesday, 9:30 a. m. from late residence, Michigan and Lynn streets, Fairview Heights, Ill., to St. Beatrice church, Wagner street in Schiller Park. Interment St. Joseph's cemetery. Capitol 5040.

BURKE—Pvt. 1st Class Thomas Gerald Burke, U. S. M. C. R., age 19, killed in action in Saipan, darling son of Dr. Thomas J. Burke and Bernice, nee Wheeler; 1526 E. 83d place, loving brother of John, Rosemary, Gloria Jean, William, Kathleen, and Jo Anne Burke, grandson of Mrs. Josephine Wheeler, nephew of the Right Rev. Msgr. J. J. Burke, Catherine Burke, Florence, Helen, and Herbert Wheeler, cousin of Mary Jane Bevel. Memorial mass at St. Felicita's church, 83d place and Blackstone, Monday, Sept. 11, at 10 a. m.

CALLAHAN—William S. Callahan, late of 7745 Lowe avenue, husband of the late Agnes Powers Callahan, loving father of Mrs. Margaret Curme, Edward J., Emmett E., and Lawrence G. Callahan. Funeral Wednesday, 10:30 a. m., from funeral home, Halsted at 76th street, to St. Leo's. Interment Holy Sepulchre. Ste. 7700.

CARAHER—Ida Caraher, nee Doepp, beloved wife of the late James, fond mother of Mrs. Ida Pott of Dallas, Tex., Mrs. Mary M. Wilkinson, and Henry J. Caraher. Funeral Wednesday, Sept. 6, 9:30 a. m., from chapel, 3246 Jackson boulevard, to Precious Blood church. Burial Calvary. Ked. 2394.

CARMICHAEL—John W. Carmichael, beloved brother of Esther. Funeral Wednesday at 9 a. m. from residence, 7017 Prairie avenue to St. Columbanus church. Interment at Kansasville, Wis.

CHAMBERS—Bridget Chambers [nee Gillispie], beloved wife of the late Connors, fond sister of Edward and the late Mary. Funeral Wednesday, Sept. 6, at 9:30 a. m., from chapel, 3751 W. North avenue, to St. Sylvester's church. Interment Mount Carmel. Native of Newport, County Mayo, Ireland. Belmont 4047.

CHAPMAN—Kate Chapman, Sept. 3, 1944, beloved wife of the late Daniel, dearly beloved mother of James D. Chapman, Mrs. Isabelle Fornoff, and the late Cyrus Chapman, grandmother of five grandchildren, sister of Anna Weisrock. At chapel, 5501 N. Ashland avenue, where services will be held Wednesday, Sept. 6, at 2 p. m. Interment Rosehill.

CHEATLE—Jennie L. Cheatle, Sept. 4, 1944, wife of the late Henry J. Cheatle, mother of Clara May Whitney, Betty Johnston, Edwin, William, Charles, Harry, George, and Leslie Cheatle, sister of Albert, George, and Frank Erickson. At residence, 10025 S. Racine avenue, until noon Thursday. Services at chapel, 2121 W. 95th street, Thursday, Sept. 7, at 2 p. m., under the auspices of Cook County Rebekah lodge, No. 90, I. O. O. F. Interment Fairmount.

CHOLVIN—Grace Cholvin, suddenly Sept. 3, beloved wife of Constant, loving daughter of Lena and the late Andrew Sciacchitano, dear sister of Sam and Mary De George. Resting at funeral home, 5708 Madison street, where services will be held Wednesday at 3 p. m. Interment Ridgewood.

CHRISTENSEN—Chris J. Christensen, beloved husband of Ruth [nee Iversen], father of Oliver, brother of Gyda Evensen, Bernard, Lydia Theisen, Gunda Kittlesen, and the late Sigurd, two sisters and one brother in Norway. Services at chapel, 6453 Irving Park road, Tuesday, at 2:30 p. m. Interment Clarendon Hills.

CINQUINI—Elena Cinquini [nee Chiappelli], dear wife of the late Crispino, loving mother of Rubens, Colombia Lucchesi, Arbace, William, and Erpidia Cinquini. Funeral Wednesday, 9 a. m., from chapel 1241 Clybourn avenue to St. Philip Benizi church. Interment Mount Carmel cemetery, Inf., Mohawk 0850.

CLEGG—Alice E. Clegg, nee Greenhagen, of 18414 Klimm avenue, Homewood, Ill., beloved wife of Albert E., dear mother of Walter C. Services Wednesday, 3 p. m., at funeral home, 2035 Ridge Road street, Homewood. Burial Mount Hope.

COHL—Max A Cohl of the Flamingo hotel, beloved husband of Alma. Funeral Wednesday, Sept. 6, at 10 a. m., at chapel, 936 E. 47th street, to Rosehill cemetery. Late member of Washington Park lodge, No. 956, A. F. & A. M.

COMISKEY—Bernard Comiskey, late of 449 W. 38th street, beloved husband of the late Clara, dearly beloved son of the late Owen and Annie McGuire Comiskey, fond brother of Mrs. P. Kittier, Mrs. J. O'Connor, Patrick T., and Edward Comiskey, Mrs. A. Smith, Mrs. Julia Galvin, and the late Mrs. Annie Dunn, Mary and James Comiskey. Funeral Wednesday, at 9 a. m., from funeral home, 634 W. 37th street, to Nativity church. Interment Mount Olivet cemetery. Member of Nativity Holy Name society. Yards 0925-26.

CONAHAN—See James Hackett notice.

COREY—Maryann P. Corey, Sept. 3, loving daughter of Frank J. and Mary Mannion Corey, fond sister of the late Tech. Sgt. John J. and Francis G. Corey. Funeral Wednesday, 10:30 a. m., from residence, 7637 Bennett avenue, to Our Lady of Peace church. Mass 11 o'clock. Interment St. Mary's. South Shore 8822.

CROWLEY—Irene Crowley, Sept. 3, 1944, fond daughter of the late William and Jane Crowley, dear sister of Harry, Mrs. Marguerite McGovern, Sister Lendra, R. S. M., and Sister Richardine, R. S. M. Funeral Thursday, 10:30 a. m. from late residence, 1147 W. 87th street, to St. Kilian's church. Mass 11 a. m. Interment Mount Olivet. Radcliffe 1100.

CULLER—Paul Culler, late of 3435 W. Ohio street, beloved husband of Frances [nee Swiatkowski], fond father of Pvt. Joseph, U. S. A., Pvt. 1st Class Edward, U. S. A., and Mrs. Betty Skarzynski, son of George. Funeral Wednesday, 1 p. m., at chapel, 3425 W. Chicago avenue, to Wunders cemetery. Nevada 7200.

CUNNARD—Charles Cunnard, late of 4033 Waveland avenue, dearly beloved husband of Olga, nee Olsen; fond father of Julia H. and Marion P. Rowles. Resting at funeral home, 3834-6 Irving Park road, where services will be held Wednesday at 2 p. m. Interment Mount Olive cemetery. Masonic services Tuesday evening, Sept. 5, at 8 p. m., under auspices of Cornerstone lodge, No. 875, A. F. & A. M.

CURRAN—Harry H. Curran, Sept. 4, 1944, of 3700 Bosworth avenue, beloved husband of Isabelle Higgins Curran, brother of Mrs. F. W. Clotere, Mrs. R. B. Franklin, Mrs. Olive Allen, Minnie, and Florence Curran. Resting at chapel, 1253-55 N. Clark street. Requiem mass at St. Andrew's church, Thursday, Sept. 7, at 9 a. m. Interment St. Boniface's.

CYZA—Stanley J. Cyza, late of 823 N. Winchester avenue, beloved husband of Eva, loving father of Pvt. 1st Class Walter, U. S. A., and Josephine Trojnar, fond brother of Catherine Kamecsura. Funeral Wednesday, 8:30 a. m. from parlors, 834-38 N. Ashland avenue, to Holy Trinity church. Interment St. Adalbert's. Information Hay. 5210.

DAHL—Albert Dahl of 303 W. 113th street, beloved husband of Hattie, nee Blomberg; fond father of Ensign Ernest, U. S. C. G. R., Curtiss, and the late Arnold. Resting at chapel, 10234 Michigan avenue. Services Wednesday, 2 p. m., at Elim Luth. church, 113th and Forest av. Interment Mount Greenwood. Member of Kensington lodge, No. 804, A. F. & A. M.

DEMIDDELEER—Albert E. Demiddeleer of 7405 N. Ashland avenue, beloved husband of Dorothy Bauerly Demiddelerr, son-in-law of Jay D. and brother-in-law of Ethel and William Bauerly. Funeral Wednesday, Sept. 6 at 9:30 a. m. from funeral home, 1359 Devon avenue at Glenwood, to St. Jerome's church. Interment All Saints' cemetery.

DEVITT—Mercedes Devitt, nee Hojnowski, wife of the late Irving, mother of S/c P. O. Irving J. Jr., U. S. N., and Robert, daughter of Walter, sister of Pauline Prokopowicz, Charlott, Helen Piecuch, Frances Stone, Irene Pasternak, Bernice Smith, and Florence Tesmer. Funeral Wednesday at 9:30 a. m. from chapel, 1701 W. 21st street, to St. Pius church. Interment St. Adalbert's cemetery.

DE VRY—Mabel De Vry, wife of the late August, mother of Maurice and Frances De Vry and Mrs. Clifford L. Broxham, daughter of Paul F. Schaefer, sister of Mrs. Louis Bosworth and Mrs. Stephen Austin, grandmother of Joan. Funeral Wednesday, 9:15 a. m., from chapel, 720 Lake street, Oak Park, to St. Mary's church, Riverside. Interment All Saints'.

DILLON—Arzelie Dillon [nee Richey], beloved wife of the late Fred, fond mother of Lionel E. Dillon, sister of Mrs. Zelia Haley, Mrs. Nellie Wilson, and Eone and the late Elmo Richey, grandmother of Dorothy and Bernice Dillon. At chapel, 3246 Jackson boulevard. Funeral notice later. Ked. 2394.

DORAL—See Demiddeleer notice.

DORMAN—Frederick J. Dorman of 900 S. Mason avenue, husband of the late Caroline, dear father of William and Mrs. Alma Ridler, grandfather of Emmaline Popp and Beverly Ridler, great-grandfather of Walter Jr. Resting at funeral home, 5708 Madison street, where services will be held Wednesday at 1:30 p. m. Interment Blue Island.

DOUGLASS—See Josie Munro Hicks notice.

DREVER—Joseph R. Drever, late of 508 W. 37th street, beloved husband of Rose Graham Drever, dear father of Dr. Richard Drever, fond brother of John Drever of Arlington, Minn. Funeral Wednesday, 9 a. m. from residence, 7831 S. Sangamon street, to Nativity church. Interment Holy Sepulchre cemetery. Member of Nativity Holy Name society. Inf., Tri. 1187.

DWYER—Mayme Dwyer of Lemont, Ill., beloved niece of Mrs. Ellen McGrath, of Joliet, Michael, of Carpenterville, Ted, and the late Patrick Dwyer. Funeral Thursday, 9:30 a. m., from late residence, to St. Patrick's church, Lemont. Burial St. James' cemetery. Grovehill 0090.

EGAN—William Egan, beloved husband of Cecelia [nee Gannon]. Funeral Thursday, Sept. 7, 9 a. m., from chapel, 5917 Irving Park road, to St. Pascal's church. Interment Mount Carmel cemetery.

ELSNER—Richard W. Elsner, beloved husband of the late Martha [nee Henning], fond father of Lester R. Elsner, grandfather of Robert, brother of Anna Breitzke, Fred, and the late Minna Beckstein. Funeral Wednesday at 2 p. m. from Jehovah Evan. Luth. church, Belden and Ridgeway avenue. Resting at funeral home, 3653-55 Fullerton avenue until 11 a. m. Wednesday. Interment Concordia.

ENGLISH—Michael English, beloved husband of Bridget [nee Wall], fond father of John, Helen, and Pvt. William, U. S. A., and Myrtle Bubacz. Funeral Wednesday, 9 a. m., from chapel, 3604 Ogden avenue, to Blessed Sacrament church. Interment Mount Carmel.

EVANS—Cecilia K. Evans, wife of the late Willard B., mother of Mrs. Paul R. Pierce and Emily Evans. Funeral Wednesday at 9 a. m. from late residence, 5515 Kimbark avenue, to Church of St. Thomas the Apostile. Interment Holy Sepulchre.

FELBER — William J. Felber, suddenly, late of 2650 W. Homer street, dear son of John C. and Louise [nee Groth.] At funeral home, 4138 W. North avenue, where services will be held Wednesday, Sept. 6, at 1 p. m. Interment Union Ridge. Stewart 0460.

FERRY—John Ferry of 5156 Lovejoy avenue, beloved husband of the late Mary E., loving father of Estelle Kerr and the late James English, brother of Grace McClafferty and Ellen. Funeral Thursday, 9:30 a. m. from funeral home, 4553-61 Milwaukee av., to St. Cornelius' church.

FITZGERALD—See Theodore G. Geis notice.

FORNOFF—See Kate Chapman notice.

GAW—Georgia Gaw, beloved wife of James Ward Gaw, daughter of Mrs. Thomas McGarry, also survived by six brothers and two sisters. Funeral Wednesday, Sept. 6, at 10 a. m., from St. Isaac Jogues' church, Hinsdale, Ill. At rest at chapel, 60 S. Grant street, Hinsdale. Interment St. Joseph, Mo.

GEIS—Theodore G. [Ted] Geis, beloved husband of Irene, nee Fitzgerald, dear father of Pvt. Theodore G. Jr., U. S. A., Larraine, Robert, and Geraldine, son of the late Mathias and Anna Geis. Member of Division 241, Street Car Men's union. At late residence, 3109 N. Luna avenue. Funeral notice later.

GILLIE—See James Hackett notice.

GORYL—Frances Goryl, beloved wife of Vincent, loving mother of Sophie, Jean, Wanda, Violet, Pvt. Joseph, U. S. A., Stella, and Bernice, mother-in-law of George Kasbohm, Joseph Schafernak, Bernard Janczak, William Schoefernacker, and Thomas Golec, sister of Mary Stanko and Helen Pavilla; six grandchildren. Funeral Thursday, 9:30 a. m., from chapel, 1922-24 W. Chicago avenue, to St. Helen's church. Interment St. Adalbert's. Humboldt 1230.

GRZALA—Robert Milan Grzala, aged 9, late of 2620 S. Karlov avenue, beloved son of Emil and Emily [nee Kaval], fond brother of Barbara. Funeral Wednesday, Sept. 6, at 10 a. m., at chapel, 2534 S. Pulaski road. Interment Bohemian National cemetery. Law. 3972.

HACKETT—James Hackett St., beloved husband of Mary [nee Fallon], loving father of Margaret Gillie, Catherine Hackett, Mabel Pendergast, Lillian Conahan, Marie Shanahan, Thomas, James Jr., Joseph, William, and 10 grandchildren. Funeral Thursday, at 9:30 a. m., from chapel, 2950-58 Fullerton, at Sacramento, to St. Sylvester's church and All Saints'. Member of Holy Family court, No. 1, C. O. F. Belmont 3300 or Kildare 4000.

HALEY—See Dillon notice.

HEALY—See Leuver notice.

HEIDENBLUT—Frank G. Heidenblut, 1569 Thacker street, Des Plaines, Ill., beloved husband of Elizabeth, dear father of George R., Edward W., Frank A., Betty Leider, Loretta McLane, and Virginia, seven grandchildren, brother of Robert, Rudolph, Dorothy Smith, Terris Reading, Alice Oslager, Anna Dexter, and Virginia Belline, and the late William and Andrew. Resting at home for funerals, Lee at Perry street, Des Plaines. Services Thursday, 9:30 a. m., St. Mary's church. Interment All Saints'. Member of St. Mary's court, No. 955, C. O. F.; Knights of Columbus council, 1628, and Union Order of American Bricklayers, No. 21.

HIBBEN—Thomas Hibben of 1000 Wagner road, Glenview, Ill., beloved son of Mr. and Mrs. Jos. W. Hibben. Private funeral Tuesday at 3 p. m. to Forest Home cemetery, Forest Park, Ill.

HICKS—Josie Munro Hicks, Sept. 3, 1944, of 6850 S. Normal boulevard, beloved wife of the late Harry B., mother of Edward B. Hicks, Nellie H. Van Etten, Edwin S. Douglass, Donald M. Hicks, Margaret D. Dick, Betty D. Clark, Arnold M. Hicks, Frances H. Coleman, Charlotte H. Feather, Mabel H. Tallon, Douglass M. Hicks, and the late Beverly G. Douglass. At chapel, 415 W. 63d street. Funeral Tuesday, 8 p. m. Interment private.

HORNE—Rollo C. Horne, beloved husband of Ethel. Funeral Wednesday, 9:30 a. m., from chapel, 5525 N. Clark street, to St. Ita's church. Interment private.

JACKMAN—Phillip S. Jackman, son of the late Peter and Margaret, brother of Mrs. George Fitzsimmons, Vera, Thomas, Margaret, John, the late Anna and Rosella Jackman. Funeral Thursday at 9 a. m., from chapel, 5203 Lake Park avenue, to St. Clara's church. Interment Holy Sepulchre. Hyde Park 0014.

JACKSON—Fred G. Jackson, 6601 Towers Circle drive, Lincolnwood, Ill., Sept. 3, 1944, beloved husband of Jean Jackson, fond father of Mrs. Ruth Pruess, son of Alice Jackson, brother of Luther and Chester Jackson. At chapel, 5501 N. Ashland avenue, where services will be held Wednesday, Sept. 6, at 3 p. m. Interment Acacia Park.

JAHP—William Jahp, dear son of Sarah, brother of Vernon, Robert, Mazie Murphy, and the late Ethel Cassidy. Services Thursday at 3 p. m., at funeral home, 3301 Fullerton avenue. Burial Concordia. For information call Lawndale 4168.

JAKOBSEN—Marie O. Jakobsen of 2045 N. Kedzie avenue, dear daughter of Gunhild, fond sister of Margaret Jensen and Dorothy Stevens. Services Thursday, 2 p. m. at funeral home, 3301 Fullerton avenue. Interment Mount Olive.

JOHANNSEN—Claus R. Johannsen of 6077 Nassau avenue, beloved husband of Clara, nee Heldt; loving father of Helene, Berenice Draheim, Louis, Shirley Larson, and the late Marjorie, fond grandfather of Marjorie and Joyce. Services Wednesday, 3 p. m., at funeral home, 4553-61 Milwaukee avenue. Interment Irving Park. Member of Maplewood lodge, No. 964, A. F. & A. M.

KEIGHLEY—Frederick Ernest Keighley, Sept. 3, 1944, of 2647 Eastwood avenue, Evanston, Ill., husband of Esther C. Keighley, father of Mrs. Muriel K. Reeling, Harry, Evelyn, Flight Lt. Frederick, R. C. A. F., and Lt. John Keighley, U. S. A. Service 3:30 p. m. Tuesday at chapel, 1567 Maple avenue, Evanston. Interment at Memorial Park cemetery.

KENNELLY—Maryellen Kennelly, beloved wife of John J., mother of John Jr., daughter of the late William and Neta Kennedy, sister of Harry. Funeral Wednesday, 9:15 a. m., from chapel, 2346 W. Madison street, to Our Lady Help of Christians church. Interment Mount Carmel.

KJELDSEN—Karl Adolph Kjeldsen, Downers Grove, Sept. 4, dearly beloved husband of Marie [nee Olson], fond father of Carl, Vera Bateman, Ione Schneider, dear grandfather of Billy, Susan, Maren, and Marcus. Services at 2:30 p. m. Sept. 6, Toon funeral home, Downers Grove. Interment Clarendon Hills cemetery.

KIEDERLEN—Edward N. Kiederlen, beloved husband of Mary, nee Militell, fond father of Edward G. and Anita Louise, son of Nicholas and the late Catherine, brother of Albert, Joseph, John, Clarence, George, and Robert. Funeral from chapel, 3413 Lincoln avenue, Thursday, Sept. 2, 9:30 a. m., to St. Andrew's church. Interment St. Joseph's.

KINTZINGER—Edward Kintzinger of 3835 N. Kimball avenue, beloved husband of Josephine, dear father of Marguerite Gengler, Edward J., and Frances Lyons, brother of Catherine Thill, grandfather of five grandchildren. Funeral from chapel, 3100 Irving Park road, Wednesday, 1:30 p. m. to Acacia Park cemetery.

KRAUKLIS—Michael Krauklis, Sept. 3, 1944, fond father of Michael Jr. Funeral Thursday at 8:30 a. m., from funeral home, 4605 S. Hermitage avenue, to Holy Cross church. Interment St. Casimir's cemetery. Yards 1741.

KRIAZAPOLOS — Andrew Kriazapolos [Andy Polos] at Mayo Brothers, late of 1040 Broad street, Hegewisch, Ill. Services Thursday, Sept. 7, at St. Boniface's cemetery chapel at 2 p. m.

KRUMWIEDE — Herman Krumwiede of Bloomingdale, Ill., husband of the late Caroline, nee Wangelien; dear father of Walter and Elmer, grandfather of Robert and Carol Ann. Resting at funeral home, 192 S. York street, Bensenville, Ill., where services will be held Wednesday at 3 p. m. Interment Bloomingdale.

LANPHIER—Thomas S. Lanphier, beloved husband of Minnie McNeil Lanphier, father of Mrs. Louise Gieze and Thomas Jr., brother of Mrs. Lillian Perry. Funeral Wednesday, 9 a. m., from chapel, 2346 W. Madison street, to St. Malachy's church. Interment Calvary cemetery.

LEE—Edna May Lee of 7637 Paxton avenue, beloved wife of Edwin H., fond mother of Donald H. Services at chapel, 7838 Cottage Grove avenue, Wednesday, Sept. 6, at 1:30 p. m. Interment Arlington. Member of chapter D, P. E. O. Information, Radcliffe 0220.

LEHRE—Anna Lehre of 1951 Cuyler avenue, beloved wife of Louis, dear sister of Bertha Lowe and Albert Ehrenreich. At chapel, 3905-07 Lincoln avenue, where services will be held Tuesday at 2 p. m. Interment Eden.

LEUVER—Pvt. 1st Class John M. Leuver, U. S. M. C., age 18 years, 10643 S. Bell avenue, formerly of 8024 Honore street, killed in action in Southwest Pacific, beloved son of Thomas and Mary J. Leuver [nee Healy], fond brother of Mrs. Esther A. Healy and Thomas E. Leuver Jr. Memorial mass Saturday, Sept. 9, at 10 a. m., at St. Barnabas church, 101st pl. and Longwood dr.

LIDDY—Daniel Liddy, 9905 S. Damen, Sept. 3, 1944, husband of the late Mary Liddy, father of Mrs. Dorothy L. Segessman and Eugene Liddy, brother of Sister M. Ephrem, O. G. S., and John Liddy. Funeral from chapel, 2121 W. 95th street, Wednesday, Sept. 6, at 10:30 a. m., to St. Barnabas' church, 101st place and Longwood drive. Interment Kansas City, Mo. Victor, N. Y., papers please copy. Please omit flowers.

LINDQUIST—Emil Lindquist, late of 1302 Addison street, beloved husband of Ella Johnson Lindquist. Funeral Wednesday, 3 p. m., at chapel, 929 Belmont avenue. Interment Graceland.

LORD—Fred S. Lord, Sept. 3, 1944, late of 1519 Foster avenue, beloved father of Mrs. Ruth Ceiley, Olive O'Neall, and P. K. Lord. Funeral Wednesday, 10 a. m., at chapel, 5149-51 N. Ashland avenue, at Foster. Interment Spring Lake cemetery, Aurora, Ill. Longbeach 5147.

LUND—Melvin H. Lund, Sept. 3, 1944, beloved son of Hannah and the late Charles, dear brother of Mrs. Charlotte Erickson and Mrs. Esther Cruise. Services Wednesday, 2 p. m., at funeral chapel, 4338-40 Fullerton avenue. Interment Mount Olive.

MACKEY—Ruth Fleming Mackey, Sept. 3, 1944, of 518 N. Central avenue, beloved wife of the late James S., fond mother of Mrs. Mary Hayes, James H., Hugh, and George I. Resting at funeral home, 318 N. Central avenue, Austin. Services Wednesday, 2:30 p. m. Interment Rosehill. Austin 0017.

MANDELSON—Manne Mandelson, beloved husband of Bessie, devoted father of Adele Pruskauer and Maj. Irving Robert Mandelson, U. S. A. [Japanese prisoner interned in the Philippines] dear brother of Lena Arkin, Florence Schwartz, and the late Morris, Fannie Rubin, Anna Arenson, Dora Krom, and Clara Parlin. Spanish-American War Veteran, McKinley camp. Funeral Wednesday, Sept. 6, at 1 p. m. at chapel, 936 E. 47th street, to Oak Woods cemetery.

MATTHEWS—William G. Matthews, husband of Mary E., father of George B., C. W. O., John J., U. S. A., Sister Gertrude Margaret, S. P., and Frank W., son of James W. and Catherine, brother of Sister Mary Justin, R. S. M., Irene, Mrs. Harriet Courtney, Frank E., and James W. Funeral Wednesday, at 9 a. m., from residence, 9136 Exchange avenue, to St. Patrick's church. Interment Holy Sepulchre. Galesburg papers please copy. South Chicago 0155.

MAVES—Paul Maves, 1209 Catalpa, Sept. 3, 1944, beloved husband of Eda Maves, cousin of Minnie Wittkopp. At chapel, 5501 N. Ashland avenue, where services will be held Tuesday, Sept. 5, at 2 p. m. Interment Oak Woods.

McCAFFERY—Thomas B. McCaffery of 6401 Parnell avenue, Sept. 4, 1944, father of Florence Marie McCaffery, son of the late Mary McCaffery, brother of Marguerite Negosenske. Funeral from chapel, 63d and Harvard, Thursday, Sept. 7, at 9:30 a. m., to St. Carthage's church. Interment Holy Sepulchre.

McCARTHY—Beulah Jeffries McCarthy, Sept. 2, of 314 S. 5th avenue, Maywood, beloved wife of Patrick H. McCarthy, daughter of the late George W. Jeffries of Forest Park, sister of Earl H. Jeffries. Services Tuesday, Sept. 5, at 2 p. m., at funeral home, 301 S. 5th avenue at Maple street, Maywood. Member of Maywood chapter, No. 533, O. E. S. Interment Forest Home. Maywood 100.

McGOORTY—Florence E. McGoorty, wife of Judge John P. McGoorty, sister of John W. Carey, Clara M. Baker of Hilo, Hawaii, and Mrs. Edna G. Petersen of Winnetka, aunt of Forest Hill Jr. of Winnetka. Funeral Wednesday, Sept. 6, at 9:30 a. m., from funeral home, 1005-07 E. 47th stret to St. Ambrose's church. Interment Calvary.

McINERNEY—Josephine McInerney [nee Davis] of 3250 Flournoy street, beloved wife of the late James E., fond mother of Mrs. Edward McEveny, sister of Mrs. William H. Phillips, Mrs. John Sheehan, Edgar and Otto Davis. At chapel, 3246 Jackson boulevard, until 11 a. m. Wednesday, Sept. 6. Burial at Quantico, Md. Salisbury, Md., papers please copy. Ked. 2394.

McKENZIE—Leslie A. McKenzie, beloved husband of Emma, nee Yung; dear father of Marion McKenzie Downey, fond son of Christina McKenzie, brother of Dr. James E. McKenzie, grandfather of James Earl Downey. Services Wednesday, 3 p. m., at chapel, 3301 Fullerton avenue. Interment Forest Home. Member of Veritas lodge, No. 926, A. F. & A. M.

McKINDLEY—Franklin H. McKindley of Sandwich, Ill., age 79, passed away Sept. 4, 1944, father of Don H. and Lt. Katherine, U. S. A. N. C., Bess Ogilvie, brother of Mary Beattys. Funeral Wednesday at 2 p. m., Sutherland funeral home, Sandwich, Ill. Interment Oakridge.

MITSCH—Helen Mitsch, in Waukegan, Ill., Sunday, Sept. 3. Miss Mitsch was a retired Chicago school teacher, having taught at the Christopher school for crippled children for many years. Funeral Wednesday from White & Tobin funeral home, 236 N. Genesee street, to St. Joseph's church 9 a. m. high mass. Interment St. Mary's cemetery.

MOHRMAN—John Jacob Mohrman, son of the late Charles and Maria, fond brother of Mrs. Amelia Kelly and Mrs. Helen Grady. Funeral Wednesday, 2 p. m., at chapel, 2346 W. Madison street. Interment Forest Home.

MOOSE—Charles H. Moose, beloved husband of Pauline, dear father of Edwin A., Grace Kusa, and Charles F. Resting at funeral home, 4138 North avenue. Services 3 p. m., Wednesday, Sept. 6. Interment Arlington. Information Belmont 6812.

MUENCH—Emma F. Muench, Sept. 4, 1944, wife of the late Frederick, beloved sister of Ida Frommann and Emil H. Frommann. Services at chapel, 1253-55 N. Clark street, Wednesday, 2:30 p. m.

MULDER—See Leopold W. Schaefer notice.

NACHTWAY—Albert A. Nachtway father of Mrs. Gertrude N. Sheckler. Resting at funeral home 40 S. Ashland avenue, La Grange, Ill., until noon Wednesday. Services at Waldheim cemetery chapel 3 p. m., Wednesday. Interment Waldheim.

NELSON—Rose H. Nelson [nee Helfman], beloved wife of Abe H. Nelson of the Harris theater, fond mother of Leanore Feldman and Charlotte Simons, grandmother of Iris Feldman and Adam Simons. Funeral Wednesday, Sept. 6, at 10 a. m., from chapel, 3654 Roosevelt road. Interment Jewish Waldheim.

NOERENBERG—Charles F. Noerenberg of 7334 Racine avenue, beloved husband of Bertha [nee Orth], fond father of Charles Jr., Mildred Koseck, Marguerite Nillson, and Ruth, grandfather of Pvt. Robert, Lorraine, Charlotte, Philip, and Judith, brother of Fred Noerenberg. Resting at chapel, 8210 Racine, until 11:30 a. m. Wednesday, Sept. 6. Services at Golgotha Evan. Luth. church, 67th and Honore streets, at 2 p. m., the Rev. Oscar Fedder officiating. Interment Beverly cemetery. Triangle 8000.

NOMMENSEN—Augusta Holm Nommensen, Sept. 2, 1944, wife of Nickoli, fond mother of Elizabeth Andresen and Olga Allanson. At chapel, 5501 N. Ashland avenue, where services will be held Tuesday, Sept. 5, at 1 p. m. Burial Rosehill.

NUNEMACHER—See Brandon notice.

OLSEN—Elizabeth Olsen, Sept. 4, 1944, of 4731 W. Erie street, beloved mother of Pvt. 1st Class Charles J., U. S. A., and the late Kenneth, sister of Charles Zink. Resting at funeral home, 318 N. Central avenue, Austin. Services Thursday, 2:30 p. m. Interment Eden cemetery. Austin 0017.

PAGE—Louise Bridges Page of Lake Mills, Wis., wife of John L., mother of Helen Page, sister of Wilson E. and George H. Bridges, niece of Mrs. Fanny Quigley White, passed away Sept. 4. Services at Habecker Derrick funeral home, Lake Geneva, Wis., Sept. 6, at 2 p. m. Interment at Lake Geneva.

PENDERGAST—See James Hackett notice.

POTTER—Ralph F. Potter, 925 Chestnut avenue, Wilmette, husband of Harriet Norton Potter, brother of Mary Roff Potter, father of Elizabeth Brown, Eleanor Bunje and Staff Sgt. Norton Ralph Potter. Services Wednesday, 4:30 p. m., at the Congregational church, Wilmette. Interment at Bloomington, Ill.

PRAGIT—John Pragit, son of Nicholas Pragit and brother of Mary Walter, Michael, and Sgt. Peter, U. S. A. Resting at chapel, 2300 W. 51st st. Services Wednesday, 9 a. m., at St. Mary's Greek Catholic church. Interment Resurrection.

PROCTOR—Florence May Proctor, age 76, wife of Thomas W. Proctor, mother of Ralph and Tom Proctor Jr., sister of Leona Vedder of Cedar Rapids, Ia. Funeral services Tuesday, 2:30 p. m., at Strang chapel, Grayslake. Interment Grayslake.

QUINLAN—Matthew G. Quinlan, retired captain C. F. D., of 1331 Norwood avenue, beloved husband of Mary Nash Quinlan, father of Nellie Miller and uncle of Matthew Sullivan. Funeral Thursday, Sept. 7 at 9:30 a. m. from funeral home, 1359 Devon avenue at Glenwood, to St. Gertrude's church and Calvary. Member of Retired Firemen's association, C. F. D.

RICHEY—See Dillon notice.

RIDLER—See Dorman notice.

RITTER—Raymond L. Ritter, beloved husband of Evelyn, nee Howe; fond son of Louis and the late Louise, dear brother of Arthur, Gordon, and Gladys Sutter. Funeral Tuesday at 2 p. m. at chapel, 4117 Armitage avenue. Interment Elmwood. Bel. 6019-6027.

ROSONE—Mary Rosone [nee Nigro], beloved wife of the late Emanuel, fond mother of Theresa Corso, Frank, John, Rose Cerese, Pvt. Sam, U. S. A., Antoinette, and Lawrence, sister of Josephine Laino, Ann Manganaro, Mildred Arenson, and Frank Nigro. Funeral Thursday, 9 a. m., from chapel, 753 Arthington street, to Guardian Angel church. Interment Mount Carmel.

SABATINO—Pvt. Anthony E. Sabatino, killed in action in France, Aug. 13, beloved son of Lawrence and Violet, nee Onesto; loving brother of Ann, Lawrence Jr., S. 2/C, U. S. N., and Richard Robert. Memorial services will be held Thursday, Sept. 7, at 10:30 mass at St. Mel's church, Washington and Kildare.

SAPER—Robert W. Saper of 863 W. Buena avenue, beloved husband of Wavey [nee Cline], loving son of Simon and Jennie, fond brother of Capt. Norman, U. S. A., Harold E., Gene, Mollie Kadish, Anna Block, Belle Harris, Bessie, Helen, Ethel, and the late Gertrude. Funeral Tuesday, 3 p. m., at chapel, 4225 Roosevelt road, corner of Tripp. Interment Jewish Waldheim. Family at Block home, 5401 S. University avenue.

SAVIANO—Jennie Saviano [nee Gallo], beloved wife of Joseph, dear mother of Angelo, Dominic, Mary Romanowski, Tony, Nick, and Rochelle. Funeral Wednesday, 9 a. m., from chapel, 3500 Harrison street, to Mother Cabrini church. Interment Mount Carmel. Nevada 0644.

SCHAEFER—Leopold W. Schaefer, husband of Emma Graper Schaefer, father of Gertrude Mulder, Frank W., and Magdalen Schaefer, grandfather of Alice Budlong, Robert and Paul Mulder, Marie Heeren, Frank W. Jr. and Virginia Schaefer. Resting at chapel, 6000 S. Halsted street, where services will be held Wednesday at 2 p. m. Interment Oak Woods. Member of Constantia lodge, No. 783, A. F. & A. M. Normal 2121.

SCHAEFFER—Charles F. Schaeffer, fond father of Alma Lenhart and Wilma Moore of Los Angeles, Cal., brother of Mrs. Louisa E. Klein, George, Alfred, and John. Services Wednesday, Sept. 6, at 3:30 p. m., at funeral home, corner 79th and Aberdeen. Interment Mount Greenwood cemetery.

SCHLOSSMAN—Augusta H. Schlossman, Sept. 2, 1944, of 1415 Dean avenue, Highland Park, beloved wife of the late Isaac, mother of Norman J., sister of Mrs. W. T. Hynds of Toronto, the late Mrs. J. Wilhelm, and William Hess. Services 10:30 a. m. Tuesday, Sept. 5, at Mount Mayriv cemetery chapel. Interment Mount Mayriv.

SCHOENFELDT—Fred Schoenfeldt, Sept. 3, of 3409 W. 18th street, beloved husband of the late Marie, devoted father of Mathilda Sullivan, Lydia Wannage, Clara Lamarr, Frieda Stewart, and Adeline Cords, fond sister of Amalia Mortier. Services Wednesday, Sept. 6, at 1:30 p. m., at Christ church, Richmond and McLean avenue. Interment Elm Lawn. At rest at chapel, 214-216 S. Western avenue at Jackson boulevard. Member of B. M. P. I. U., local 56. In state in church auditorium from 11 a. m. until 1:30 p. m.

SCHWASS—Helen Schwass, nee Zuelke, beloved wife of the late Capt. Ruben H. Schwass, U. S. A., fond mother of Ruth, daughter of Augusta Zuelke, six brothers, and three sisters. Resting at funeral home, Lake street at 2d avenue, Maywood, until Wednesday, 11 a. m. Lying in state at St. Paul's Ev. Luth. church, 11th avenue and Lake street, from noon Wednesday until time of service, 2 p. m. Interment Concordia.

SCHWENGEL—Arlene J. Schwengel, suddenly, of 6700 Imlay street, twin daughter of Carl and Helen [nee Fredericks], sister of Kenneth and Helene. Funeral Wednesday, 9:30 a. m., from funeral home, 4553-61 Milwaukee avenue, to St. Thecla's church. Menominee, Mich., papers please copy.

SCIACCHITANO—See Cholvin notice.

SHANAHAN—See James Hackett notice.

SHEMANSKI—Joseph Shemanski, late of 1649 N. Long avenue, beloved husband of the late Tessie, fond father of Frances Wall, Agnes Groth, Clara, and the late Edward Shemanski, brother of Michael and the late Susanna Maday. Funeral Wednesday, Sept. 6, at 9:30 a. m. from funeral home, 5350 W. North avenue, to St. Peter Canisius church. Interment St. Adalbert's. Mer. 9890.

SHERMAN—Louise Sherman, wife of the late John H., dear mother of Walter, Harry, Edward, and the late Blanche Wood, Chester, and Elmer Sherman. Funeral Wednesday, 1:30 p. m., at chapel, 3807 Lincoln-av. Interment Graceland.

SPITZ—Dr. Oscar I. Spitz, at Lake Worth, Fla., Aug. 27. Memorial services will be held at chapel, Rosehill cemetery, Wednesday, Sept. 6, 2:30 p. m.

STARRETT—John C. Starrett, of 1502 Hood avenue, Sept. 3, husband of Dorothy Sellers Starrett, father of Mrs. Virginia Gable, Lt. William E., U. S. A., Margaret E., A/C David E., U. S. A., and John C. Jr., son of Mrs. Harriet A. Starrett of Elgin, Ill., brother of Mrs. Eva Larson, Mrs. Grace Brown and James W. of Elgin, Ill. Services Wednesday, 2 p. m., at North Shore Baptist church, Berwyn and Lakewood. Interment Lake Street Memorial cemetery, Elgin, Ill. Resting at chapel 6222 Broadway from Tuesday noon until Wednesday noon.

TORPY—Donna Mary Torpy, late of 9736 S. Hamilton avenue, loving daughter of Thomas J. and Marie, nee Van Noorden; fond sister of Thomas J. Jr., granddaughter of Agnes Van Noorden. Funeral Wednesday, Sept. 6 at 9:30 a. m. from chapel, 9145 S. Ashland avenue, to St. Barnabas church. Burial St. Mary's.

TUTHILL—James B. Tuthill of the Hotel Windermere, Sept. 3, 1944, husband of the late Winifred E. Tuthill, father of Mrs. C. C. Hield and Gray B. Tuthill. At chapel, 2121 W. 95th street, until noon Wednesday. Service Wednesday, Sept. 6 at 2 p. m. in the Church of Mediator, 10961 S. Hoyne avenue. Interment private. Please omit flowers.

VOURNAZOS—Marya Vournazos, late of 1131 Dunlop avenue, Forest Park, Ill., beloved wife of the late Charles C., fond mother of Mrs. Kereakoula Collis and George, grandmother of Mrs. Angeline Mitchell. Funeral Wednesday at 1:30 p. m. from funeral home, 4635 Wallace street, to St. Constantine's church. Interment Evergreen. Boul. 0703.

WAGNER—Frank Wagner of 2124 S. Ashland avenue, husband of Emma, nee Loll; brother of the late Mary Schmitz and Charles, uncle of Mamie Schmitz. Funeral Thursday at 2 p. m. at chapel, 1701 W. 21st street. Interment Concordia. Canal 0443.

WEBER—Rene J. Weber, Sept. 3, age 48 years, late residence 10639 Avenue G., beloved husband of Hattie Langman Weber, son of the late Mr. and Mrs. Charles Weber, dear brother of Charles, and the late Edward and George Weber and Mrs. Mary Murphy. Funeral Wednesday at 9:30 a. m., from mortuary, 10240 Ewing avenue, to St. Francis de Sales church at 10 a. m. Interment local cemetery. Call South Chicago 0632.

ZAGONE—Sam Zagone, suddenly, late of 3009 N. Kedzie avenue, beloved husband of Pauline, nee Marsala; fond father of Nick, Larry, and Frances, dear son of Nick and Frances Zagone, brother of Sgt. Martin, Pvt. Paul, Pvt. Joseph, U. S. A., Mrs. Jennie Niceen, Mrs. Sarah Vandenberg, Josephine and John, dear son-in-law of Mr. and Mrs. John Biasi. Resting at funeral home, 1158-60 W. Grand avenue. Funeral Thursday, Sept. 7, at 8:30 a. m., to Sancta Maria Addolorata church, May and Erie streets. Interment St. Joseph's.

ZIMMERMANN—Bessie Augusta Zimmermann [nee Borutta], belove wife of William C., sister of Marie, Emma, Olga, Gustav, Adolph, and John. Funeral at chapel, 3413 Lincoln avenue, Wednesday, Sept. 6, at 2 p. m. Interment Irving Park cemetery.

PRE-MARRIAGE CERTIFICATES AVAILABLE IN A FEW HOURS

Because the Public Health Institute operates its own laboratory for making blood and other venereal disease tests, those who are examined before 2 P.M. (at 159 or 169 North Dearborn Street) can have their certificates within a few hours.

Established by public-spirited citizens as a corporation "NOT-FOR-PROFIT," the Public Health Institute asks but $3.00 for a physical examination that includes careful venereal tests and provides for a check of your heart, lungs, nervous system, blood pressure, etc.

FOUNDED FOR PUBLIC PROTECTION · NOT FOR PROFIT · PUBLIC HEALTH INSTITUTE

PUBLIC HEALTH INSTITUTE
Organized for Public Service as a Corporation "Not-for-Profit" Under the Laws of the State of Illinois
Men—159 N. Dearborn St. ★ Women—169 N. Dearborn St.
Men and Women—129 E. 31st St.
10 A. M. TO 8 P. M. DAILY, EXCEPT SUNDAY. CEN. 9383

OFFICERS AND TRUSTEES
Joseph H. King, President
Thomas R. Gowenlock, Vice President
Albert A. Sprague, Chgo. Rapid Transit Co. Vice Pres. and Treas.
A. A. Carpenter, Vice President
David A. Crawford, Pullman Company, Vice President
Fred G. Gurley, Atchison, Topeka & Santa Fe Railway Company
Nathan William MacChesney, MacChesney, Becker & Wells
James A. Cunningham, Peoples Gas Light & Coke Co.
Marshall Field
Donald P. Welles
Hughston M. McBain, Marshall Field & Company
James Simpson, Jr.
C. J. Whipple, Hibbard, Spencer, Bartlett & Company

Chicago Daily Tribune.
THE WORLD'S GREATEST NEWSPAPER

CCC, CREATED IN 'EMERGENCY' OF '33, LIVES ON

One of Biggest New Deal Spenders.

[Chicago Tribune Press Service.]

Washington, D. C., Sept. 4.—The Commodity Credit corporation was one of the first agencies created by the New Deal in what is charged was intended to circumvent constitutional limitations upon government financing. The CCC since has expanded into one of the largest and most powerful of the federal corporations and, as such, provides a good example of the checkered development and intricate fiscal operations which generally characterize these agencies.

The CCC came into being Oct. 16, 1933, under an "emergency" executive order by President Roosevelt. The original board of directors included such staunch New Dealers as Henry A. Wallace, then secretary of agriculture, and Henry Morgenthau Jr., then governor of the farm credit administration. The CCC was incorporated under the laws of Delaware.

No Basis for Pledging U. S. Credit.

Mr. Roosevelt took his authority to create the CCC from the national industrial recovery act, which subsequently was held unconstitutional. The act empowered the President to establish agencies and furnish personnel to carry out provisions of relief legislation, but nothing can be found which authorized him to organize a state chartered corporation to perform functions of the federal government, much less to pledge the credit of the United States.

The original 3 million dollar capital of the CCC was allotted by Mr Roosevelt from funds made available by the national industrial recovery act. The CCC, however, soon incurred a deficit of 97 million dollars, and on April 10, 1936, congress authorized the Reconstruction Finance corporation to purchase enough additional CCC stock to restore its original 3 million dollars and increase its capitalization to 100 million dollars.

Public records do not show how many millions of dollars since have been poured out to make up subsequent CCC losses. At present, the CCC borrows from the treasury on United States government guaranteed notes at 1 per cent interest. The corporation's borrowing power extends to 3 billion dollars.

Activities Produce No Revenue.

Originally, the activities of the CCC were confined primarily to loans on agricultural commodities. Currently, the corporation is involved in farm price support and stabilization and subsidy activities at home, and lend-lease operations abroad. The price support, subsidy and lend-lease activities produce no revenue.

As of June 30, 1943, the latest figures available, the CCC had total assets of 3 billion 581 million dollars against total liabilities of 3 billion 557 million. Operating expenses for the fiscal year ended June 30, 1943, totaled $145,185,000, and net loss was $104,496,000. As of April 30 this year, the CCC had 1,566 employes.

The Byrd economy committee warned in its report last month that the philosophy of American government in the economic field has undergone a marked change. Attention was called to the fact that avoidance of the federal financial structure thru indiscriminate use of the corporation device has become the order of the day, with the inevitable result of this growth "the impairment of control by congress."

Held "Invincible" Competitors.

The magnitude of administration corporations has become so great that it rivals the government itself, the committee found, and in many instances the corporations have more power than federal departments. Government corporations, autonomous and not subject to effective over-all control, encroach upon private enterprise as "invincible" competitors because they have almost unlimited federal credit at low interest rates, and are free from practically all kinds of taxes, the committee asserted.

The Republican party platform and the Byrd committee recommend prompt and comprehensive public control of government corporations by congress, the treasury, the budget bureau and the general accounting office. In this connection, Rep. Miller [R., Mo.] said in the house of representatives a few months ago that American taxpayers as investors in the obligation of New Deal lending-spending agencies should be given the protection that is afforded private investors by "blue sky" laws and the securities and exchange act.

Economist Raps ICC Policy of Wiping Out Railway Stock

Wiping out of the common stockholders of railroads in reorganization was termed unjustified in a statement yesterday by Elisha M. Friedman, New York consulting economist. He declared that the stockholders' property is being taken from them under the guise of legality and the country appears to be unaware of it.

Friedman said that the 36 Class I. railroads that were in reorganization from 1930 to 1944 had more than 2.7 billion dollars of common stock outstanding, or 38 per cent of the total of rail common stock, and that these roads operated about 86,000 miles of railroad, or 38 per cent of United States mileage.

Says Small Holders Lose.

It is the little people who are the victims of government policy in railroad reorganizations, he declared, altho large institutions also are harmed. He explained that in four sample railroads about 80 per cent of the stockholders each held less than $2,000 market value.

"Under what law does the interstate commerce commission confiscate private property?" Friedman continued. "Section 77, amending the bankruptcy act was passed in 1935. It provides for 'modifying or altering the rights of stockholders.' But it nowhere provides for wiping them out. Again sub-section E provides for 'fair and equitable treatment for the interests of those rejecting the plan of reorganization.'"

Friedman said that Section 77 authorizes the ICC to reduce fixed charges, but does not authorize it to reduce total capitalization.

Relieved of Properties.

"Yet the Supreme court, in the reorganizations of the Milwaukee and of the North Western, decided that the ICC's confiscation of the stock was beyond judicial review," he said, "and 400 million dollars par value of stock, abundantly covered by assets, on the ICC's own valuation, was destroyed without any hearing for the stockholders."

Friedman said that the aim of the bankruptcy law was to relieve debtors of their burden, but its effect, as interpreted by the ICC and sustained by the Supreme court, has been to relieve the debtors of their properties.

"Shares with high earnings are declared worthless by the ICC," he continued. "Look at what a few roads earned recently: Milwaukee, $12 a share; North Western, $25; New Haven, $22; Western Pacific, $26, and St. Louis Southwestern, $38."

Friedman urged the railroad stockholders to unite with other stockholder groups to resist the "invasion of their rights."

CLUBS TO HEAR MONETARY PLAN CRITIC, BACKER

An opponent and a supporter of the principles of international finance adopted at the Bretton Woods, N. H., world monetary conference are scheduled to give addresses in Chicago within the next several weeks.

Winthrop Aldrich.

Edward E. Brown.

Winthrop Aldrich, board chairman of Chase National Bank of New York, one of the foremost critics of the stabilization fund and the world bank agreed on at the conference, will speak before the Executives club in the Hotel Sherman on Sept. 15.

Edward E. Brown, president of the First National Bank of Chicago, member of the United States delegation to the Bretton Woods parley and a supporter of the agreements reached, will address the Commercial club on Oct. 13 at a place yet to be announced.

SYNTHETIC TIRE TREAD DESIGNS DECREASE HEAT

A new tread design which slows the growth of tread cracks and reduces the running temperatures of synthetic rubber truck tires was announced yesterday by Goodyear Tire and Rubber company. Goodyear engineers said the new tread design brings synthetic rubber tires near the performance goal of prewar truck tires of natural rubber.

The retarding of crack growth is accomplished by changing the usual continuous tread ribs to include terminals about every half inch in the crevices between the ribs. Damaging breaks or cracks usually start in the crevices, the company said.

Heat reduction is accomplished by a completely ventilated shoulder on the tire, instead of the usual unbroken rib type shoulder.

People and Events

A. N. McFarlane, former associate director of research of the Argo laboratories of Corn Products Refining company, has been appointed sales manager of the chemical division of Corn Products, the company announced yesterday.

—•—

Because of war time travel difficulties, the American Life convention has canceled its usual annual meeting and instead will hold a business meeting in the Edgewater Beach hotel Oct. 3 to 5.

—•—

The luncheon meeting of the La Salle Street Women tomorrow in the Central Y. M. C. A. will be addressed by Howard D. Moses, chairman of the Chicago Bar association's lawyer reference plan committee.

Investors' Guide

Tuesday, Sept. 5, 1944.

[Copyright: 1944: By The Chicago Tribune.]

TIPS HELD TAXABLE.

As a waitress I receive both salary and tips, but I did not know until recently that the latter are considered taxable. The revenue bureau is demanding that I pay what is for me a large sum in taxes on tips which, it contends, I got in 1941, 1942, and 1943 and will receive during 1944. Since tips, unlike a fixed salary, are uncertain in amount, how can they be subject to income tax? B. P.

Tips which represent compensation for services rendered constitute income, under a regulation of the commissioner of internal revenue, and thus are subject to income tax. Persons receiving this form of compensation should keep a record of it and report it in federal tax returns.

The fact that earnings from tips are indefinite in amount has no effect on their taxability. Many other items of income vary, such as salesmen's commissions, professional fees, and the profits of a business, but this has no bearing on their tax status.

If the bureau has overestimated your tax deficiency, you are entitled to dispute the estimates and to present such records as you can to prove the actual amounts.

NEW CENT. SOYA STOCK OPTION IS GIVEN HOLDERS

The opportunity to subscribe for an additional 20,000 shares of common stock at $29 a share is being offered by Central Soya company, Fort Wayne, Ind., to its common stock holders of record Aug. 31, the company announced yesterday. Each holder is entitled to buy one additional share for each 10 shares held.

Prospective buyers of the common stock have until 3 p. m. on Sept. 21 to exercise the warrants.

WHAT THEY EARNED

Net earnings reported by corporations yesterday follow:

	Nine Months Ended July 31. 1944.	1943.
Dresser Mfg.	$ 1,821,684	$ 2,274,455
Per share	5.21	6.79
	Nine Months Ended June 30.	
Reynolds Spring...	315,736	240,734
Per share	1.11	.83

BENTON HARBOR FRUIT.

BENTON HARBOR, Mich., Sept. 4 [Special].—Fruit market prices: Peaches, No. 1 bu., Elbertas, 2 inch, $2.50@3.15; 1⅞ inch, $1.75@2.00; 1½ inch, $1.00@1.25; J. H. Hale, 2¼ inch, $3.50@3.66; 2 inch, $2.50@3.00. Tomatoes, 12 qts, No. 1, $0.50@1.05; 8 basket crates, $1.25@1.75. Pears, No. 1 bus, Bartlett, 2 to 2¼ inch, $3.00@3.50; 1¾ inch, mostly $2.00. Apples, No. 1 bus, 2¼ inch, McIntosh, Wealthy, Maiden Blush, $2.50@2.75, Grapes, 12 qts, Moore's Early, $1.00@1.50; Champion Jell, $0.75@1.00. Plums, ½ bus, Damson, $2.75@3.00.

PEAK NATIONAL INCOME, OUTPUT RATES REACHED

Gain in Production Is Leveling Off.

Washington, D. C., Sept. 4 (AP).—National income reached a new high annual rate of 158 billion dollars and national production a new high annual rate of 196 billion in the first half of 1944, the commerce department reported today.

However, expansion of both income and production was at slackened rates, the department said, the 3 per cent increase in gross national production over the final half of 1943 representing only about one-fourth of the average half-yearly increase recorded since 1941.

Predicts Dip if War Ends.

It predicted that if military operations continue on both fronts thru 1944, national income and production for the entire year will be essentially the same as the annual rate for the first six months. On the other hand, end of the European war would lead to a downturn of economic activity the extent of which would depend largely upon ability to deal with demobilization problems.

Slackening of the rate of expansion in production was paralleled closely by the movement of government war purchases, the department said. The annual rate of such government purchases, which reached 86 billion in the first half of 1944, represented an increase of only 3 per cent over the last half of 1943. There were much larger increases in previous periods.

Payments to persons in military service and their dependents, were the most important single factor in raising income payments to individuals to new heights. Net incomes to farm operators also contributed, resuming, tho at a slackened rate, an expansion which was interrupted in the last half of 1943.

Factory Pay Rolls Stable.

Manufacturing pay rolls, on the other hand, were stable, differing markedly from the earlier war period when they were the most important single element in the rise in incomes.

Consumer expenditures rose to an annual rate of more than 95 billion, continuing the upward trend thruout the war. There were clear indications, however, that the war time upsurge in demand largely had run its course, the department added. Increase in consumer expenditures over 1941 was attributed largely to price changes, "but even when allowance is made for the price rise it would appear that the over-all position of civilian consumers has been favorable during the war."

Despite high levels of consumer expenditures and the increase of personal taxes to 23 billion dollars, the department said a larger margin was left for individual savings, including the savings of unincorporated enterprises. Their annual volume of 36 billion in the first half of 1944 represented an all-time peak.

I. G. GRAWOIG
& ASSOCIATES
BUSINESS SURVEYS
Financing
REORGANIZATIONS
First National Bank Building
Chicago
Telephone Randolph 2287

Cash Purchasers of Operating Companies
NATIONAL INDUSTRIAL
CORPORATION
First National Bank Bldg.
CHICAGO
Telephone Randolph 2288

Free Material as War Ends, Bank Advises

New York, Sept. 4 (AP).—An end to orders limiting the use of materials "at the same time that wholesale concellations of war contracts go out" was urged today by the National City bank in a discussion of reconversion problems.

The bank excepted raw materials which come from Japanese dominated territory, such as rubber, tin and hemp, and domestic items which are short of demand, such as lumber, paper, textiles, and chemicals.

No Excuse for Limitations.

Citing the war production board estimate that an end to the European war would mean a 40 per cent cut in war contracts, the bank said that:

"When war contracts are cut as indicated, raw materials with few exceptions will be in surplus supply. There will no longer be reason or excuse for limitations on their use, and the first essential reconversion policy should be to wipe out such limitations promptly."

Most War Items Abundant.

Commenting on the advisability of some industries reconverting now to peace work, the bank declared that "in the overwhelming majority of war items it is clear that production is up to requirements, and that stocks in most cases are abundant."

The exceptions involve programs recently expanded, changes in requirements, and difficulties with labor supply, it added.

Cream Price Spread Held Butter Shortage Factor

Higher prices paid for cream to be used as cream than for cream to be diverted into butter are of major importance in the current butter shortage, the war food administration said yesterday in its weekly dairy market review. Many Chicago stores were out of butter at the close of last week and indications were that the shortage will be more widespread this week and in the weeks following, the WFA said.

MARKETS REOPEN.

Principal markets and banks, closed yesterday for the Labor day holiday, will reopen today.

F. M. KNIGHT TO HEAD 6TH WAR LOAN DRIVE IN CHICAGO, COUNTY

Francis M. Knight, senior vice president of the Continental Illinois National Bank and Trust company in charge of its government securities portfolio, has been named chairman of the forthcoming 6th war loan drive in Chicago and Cook county, Renslow P. Sherer, chairman of the war finance committee of Illinois, announced yesterday.

F. M. Knight.

Knight has started preliminary work on the special organization required for the drive, which will be held in the late fall.

A graduate of Yale university, Knight has been in banking in Chicago since 1915, except for two years with the navy during the World war. He began with the old Central Trust company and joined the Illinois Trust and Savings bank, Continental's predecessor, in 1921.

NEW ALUMINUM ALLOY FOR B-29 PLANE REVEALED

New York, Sept. 4 [Special].—A "super-strong" aluminum alloy made by Reynolds Metals company, known as R-301, is being used in the construction of B-29 bombers, the company said today.

The alloy, as strong as structural steel but only one-third as heavy, is being prefabricated by Reynolds into top center wing skins. The Boeing Aircraft company, designer of the plane, is considering use of the alloy for other parts, Reynolds said.

Savings and Loan League to Hear Federal Official

The Illinois Savings and Loan league will open its 65th annual convention today in the Edgewater Beach hotel, to continue thru Thursday. B. F. Bourland, special representative of the federal home loan bank system, Washington, D. C., will speak this afternoon on planning for community housing.

Super Security Plan Already Exists in Insurance—Johnston

High praise for America's private security system of insurance as compared with any "incentive stifling burocracy" contemplated in a post-war super-federal social security system was given by Eric Johnston, president of the Chamber of Commerce of the United States, in an article released yesterday which will appear in the forthcoming issue of the Casualty and Surety Journal.

"The private security system of insurance is as American as apple pie," Johnston wrote, "for it was conceived and developed in the adventurous American spirit of individual initiative and enterprise.

Highly Competitive Industry.

"No sprawling, incentive stifling burocracy is this dynamic system, but a nation-wide industry, composed of thousands of highly competitive units, striving constantly to give the public better service at lower cost. No huge army on the public pay roll here, but an industry composed of 524,000 self-reliant employes and producers earning their own way in the world, keeping in step with the pulsating tempo of progress."

Johnston said that, thru private enterprise, a super-social security system is already here and questioned "the need of elaborate blueprints for a super-federal social security system."

Johnston said that he favors extension of the present system of federal old age benefits to additional classes of beneficiaries.

He offered statistics to show the consistent decline of insurance rates and said that war has emphasized the vital value of the insurance industry's work in fire and accident prevention and in the fields of safety and health education.

Predicts Greater Service.

"Great as our private security system is today, tomorrow it will inevitably rise to new heights of accomplishment and public service," he predicted.

"Post-war trends clearly indicate an unprecedented peace time expansion of business and commerce. Anticipating those trends, insurance research experts are charting plans to meet the challenge of the new industrial frontier of the future."

He paid tribute to the high principles of the insurance industry which he wrote "are such that seldom are the motives or operation of an insurance company questioned, for the industry today is one of unquestionable integrity, its leadership characterized by businessmen of honesty and courage. Under such leadership, insurance will surely march without hesitation in the parade of America's unceasing power."

CANCO AMERICAN CAN COMPANY
PREFERRED STOCK
On July 25, 1944, a quarterly dividend of one and three-quarters per cent was declared on the Preferred Stock of this Company, payable October 2, 1944, to Stockholders of record at the close of business September 14, 1944. Transfer Books will remain open. Checks will be mailed.
R. A. BURGER, *Secretary.*

Wanted
RADIO DIAL DESIGN ENGINEER
Permanent position—
Post-war security
WELLS-GARDNER & CO.
2701 N. Kildare
G. T. Bennett Albany 8220

DRAFTSMEN—DESIGNERS
Mechanical Draftsmen, Machine Designers. Also Tool, Die, Jig & Fixture Designers. Permanent position with post-war plans now in Progress. Air conditioned office, Cafeteria, Profit sharing trust. Excellent opportunity for good men.
THE GLOBE COMPANY
4000 So. Princeton Avenue
Chicago 9, Illinois

TRAFFIC MANAGER
By established Chicago manufacturer doing national and foreign shipping. Position requires an experienced man, able to produce results.
ADDRESS A B 173, TRIBUNE

MASTER MECHANIC
Supervise tool and machine design. Estimate cost of maintenance, new equipment, heavy industry, old line west side Chicago company. College graduate preferred. Salary and bonus. Excellent opportunity and post-war future. Write full details.
ADDRESS A B 170, TRIBUNE

ASSISTANT BUYER
Man or woman for mail order and retail concern. Must have knowledge of girls' lines ranging from 3 to 16 years of age. Excellent opportunity. In reply state full particulars.
ADDRESS A B 47, TRIBUNE

SALES CLERKS
Prepare for sales future in aircraft, electrical, radio and plastics field with established AAA-1 manufacturing concern currently engaged in vital war work. Duration duties include general sales service, order editing, elementary blue print interpreting and sales correspondence. Write in detail, stating experience and salary desired.
ADDRESS A B 186, TRIBUNE.

EXCELLENT OPPORTUNITY
Large, long-established Chicago financial organization needs men in early thirties who have educational background and experience qualifying them to discuss intimate details of estates, including Federal and State tax problems, with wealthy people. Must be thorough, personable, optimistic and patient. Be sure to include complete personal data and salary required.
ADDRESS A B 68, TRIBUNE

INDUSTRIAL ENGINEER
Experienced in basic shop practices, methods study, plant layout, jig and fixture design and time study for highly repetitive hand and machine operations for manufacturing of cardboard specialties. Essential now with definite post-war future. State qualifications and salary desired.
ADDRESS A B 66, TRIBUNE

MECHANICAL ENGINEER
Man of exceptional caliber. Experienced with small mechanical devices such as adding machines, typewriters, etc. Must be able to do basic design and development work independently and see it through into production. Also need mechanical draftsmen.
IDEAL POST-WAR FUTURE.
Call or write Kurt Emde, Berk. 7500.
ZENITH RADIO CORPORATION
6001 W. Dickens Ave.

BUYERS
Chemicals, Machines, Machine Tools, Laboratory Apparatus, Photographic Equipment, Ferrous and Non-Ferrous Metals.
Wanted: Man of exceptional experience in procurement or sales. Give complete details.
ADDRESS A B 70, TRIBUNE

10 MEN WANTED
Light office machine addressing work. Hours 8:30 to 5:30.
$1.00 per hour
Time and half over 40 hours
ADDRESS A B 51, TRIBUNE

Insurance Manager
For loop bank. Experienced in fire, casualty and bonds. State age, education, draft status, salary expected.
ADDRESS A B 57, TRIBUNE

NOTICE OF REDEMPTION

To Holders of

Paramount Broadway Corporation

(The Paramount Building)

First Mortgage Sinking Fund Loan Certificates Due February 15, 1955

NOTICE IS HEREBY GIVEN that as provided in the Mortgage and Deed of Trust dated January 1, 1926, between Paramount Broadway Corporation (hereinafter called the Corporation) and United States Mortgage and Trust Company (now Chemical Bank & Trust Company), as Trustee, as amended and modified by the Supplemental Indenture dated as of February 15, 1935 between the Corporation and Chemical Bank & Trust Company, as successor Trustee, the Corporation has elected to redeem and hereby calls for redemption and will redeem on September 19, 1944, $5,542,500 principal amount of the First Mortgage Sinking Fund Loan Certificates (hereinafter called the Certificates) issued under said Mortgage as amended. The Certificates so to be redeemed have been drawn by lot and are in the following denominations and bear the following numbers, to wit:

Certificates of $1,000 principal amount each bearing the distinguishing prefix MX:

3/13	1095	2073/84	3358/68	5023/4	6128/9	7168/77	8117/30
19	1097/101	2088/9	3375/8	5027/33	6133/6	7182/4	8128/34
22/8	1107/62	2091/4	3381	5039	6140	7186	8139/51
28/44	1165/6	2104/2309	3384/94	5045/59	6143	7195	8157
46/66	1168/70	2311	3398/405	5065	6147/8	7199/215	8171/3
87	1174/81	2316/21	3408/25	5070/4	6154/8	7217	8181/6
90	1187/94	2325/45	3454/76	5078/9	6161/7	7219/31	8188/9
93/4	1204	2348/52	3533/7	5086/123	6169/72	7240/1	8193
149	1206/11	2354/7	3573/5	5125	6178/219	7244	8195
156/9	1213/22	2370/5	3577/85	5127/9	6224	7253/7	8200/6
161/5	1233/50	2381/90	3587	5132/56	6241/52	7263/87	8211/16
176/80	1256	2411/25	3591	5158/62	6257	7289	8235/7
184	1258/60	2427/32	3593/606	5164/6	6261/9	7291/3	8239/32
186/201	1264/5	2436/49	3610/18	5177/9	6271/3	7296/324	8236/8
211/21	1269/75	2460/85	3621/59	5181/92	6289/343	7326/59	8241
230/6	1282	2489/90	3661/6	5204/5	6346/74	7349/70	8244/3
255/74	1286/7	2501	3670/82	5210/17	6407/11	7376/414	8252/72
276	1290/4	2507/8	3714	5219/23	6427/66	7520/5	8283/94
289/92	1303/10	2510/13	3717/22	5226/39	6527/41	7537	8297/305
294/6	1320	2518/23	3734/847	5248/59	6564/636	7542/4	8311/25
308/11	1333/8	2536/55	3898/907	5266/78	6638/64	7546	8328/9
314	1342/54	2557	3948	5281/4	6673/83	7548/51	8335/7
318/20	1357/77	2563/97	3951	5287/312	6691/2	7554/78	8343/51
322/32	1395/1405	2956	3955	5325/61	6695/6	7587/8	8356/62
335/46	1468/71	2629/31	3958/94	5363	6700/1	7619	8376/91
348	1474/9	2634	3998/4000	5367/9	6715/19	7623/4	8397
352/71	1482/4	2641/68	4001/22	5373	6725/6	7640/1	8399/408
374	1490/4	2680/6	4033/9	5375/402	6737	7653/5	8411
415	1498/500	2690/6	4050/3	5410/22	6743	7657/8	8415/16
417/21	1518	2705/9	4059	5433/98	6751/6	7660/6	8421/19
426/51	1527/30	2715/25	4066/8	5501/4	6759/60	7670/80	8431/4
455/61	1532	2786/803	4075/93	5507/8	6762/4	7682	8427/50
484	1537/41	2826/32	4095/122	5510	6766/70	7684/7	8452
470/89	1543/56	2834	4127/35	5514	6780/2	7696/7701	8455
492/3	1558/69	2836/7	4139/50	5516/20	6785/6	7703/22	8457/64
495/7	1670/3	2840/6	4153/65	5533/8	6817/18	7729/33	8466/72
513/21	1675/86	2852	4178/247	5539	6823/4	7738	8478
524/9	1691/8	2875/8	4252/59	5535	6827/4	7743/4	8432/3
535/40	1692/1702	2909	4287/306	5561/75	6841	7750	8436/6
544/60	1704/6	2913/19	4306/10	5580/651	6846/57	7761/3	8438/519
563/4	1714/17	2924/49	4312/47	5653	6872	7764/5	8514/21
568/88	1721	2951/2	4349/53	5656	6875/82	7772/6	8523/4
590/6	1724/8	2964/76	4355/6	5658	6884/5	7778/9	8541
599/607	1733/44	2994/3001	4358/76	5660	6888/9	7794/6	8545
609/12	1750/1	3003/4	4378/8	5663/79	6893/8	7802/13	8547/62
620/32	1755/1833	3008/9	4387/420	5690/712	6908/8	7825/6	8557/8
640/1	1836	3011	4422/3	5720	6917	7829/37	8563/4
643	1839	3013	4425/67	5722/44	6920/9	7839/40	8566/8
650/1	1841	3021/6	4470/80	5746/60	6936/6	7845/8	8571/2
653/64	1845/59	3048/79	4487/514	5766/825	6929	7848/9	8574/81
666/72	1861/9	3090/5	4525/58	5845	6941/3	7851/3	8632
689/737	1873/4	3101/12	4582/4	5847/83	6948/51	7856/907	8585
740	1879	3114/18	4588/657	5889	6953	7909/15	8587/98
742/8	1882/7	3128	4662/741	5896/903	6955/63	7936/52	8604
752/62	1889	3130/3	4751	5914/17	6966/76	7968/72	8606/9
765/85	1891/7	3137/46	4753/9	5921	6980/3	7978	8611/12
787/9	1901/12	3151	4765	5924/5	6989	7982/6	8616/24
792	1915/27	3155	4767/9	5927/36	6991	7991/8000	8627/32
805/11	1929	3158/78	4771/86	5972/82	6994/8	8001/4	8635/8
820/6	1932	3181	4789/91	5987/94	7005	8013/17	8647/51
831/41	1935	3195/9	4799/803	5998/6000	7010/12	8019/23	8662/6
848/9	1937/47	3207/9	4824/88	6001	7014/17	8036/45	8672/3
852/6	1971/97	3211/16	4893/912	6003/25	7021/5	8049/50	8675/7
859/903	1999	3218	4914	6029/30	7043/53	8055/86	8679/93
907	2005	3220	4920/2	6034	7059/60	8069/73	8696/9
909/20	2009	3222/3	4925/30	6036/40	7062/3	8075/84	8701/2
925/6	2011/12	3225/43	4932/44	6044/6	7066	8086/91	8707/31
933/41	2018/19	3254	4950/4	6048/59	7068/9	8093	8742/3
943	2024	3257/62	4966/75	6061/6	7071	8096/102	8745/7
945/7	2027	3274/7	4986/8	6068/9	7077/127	8104	8751
954/69	2029/34	3286/91	4996/8	6073	7137/40	8107/8	8757
979/99	2042	3293/7	5000	6082/101	7147/51	8111	8761/4
1045	2046/7	3299/300	5001/21	6110/11	7154/6	8113/15	8772/9
1069/80	2058/70	3307/53					

Certificates of $500 principal amount each bearing the distinguishing prefix DX:

2/8	25/7	45/52	67/71	86/109	123	131/3	152/6
11/13	29/38	54/62	74/81	112/13	125/6	136/44	158/60
20/3	40/3	64/5	83/4	116/19	129	146/8	163/71

Each set of two numbers separated by an oblique line indicates a sequence of consecutive numbers beginning with the number preceding the oblique line and ending with the number following the oblique line.

The Certificates so to be redeemed will be due and payable on September 19, 1944, the redemption date, at the principal office of Chemical Bank & Trust Company, 165 Broadway, Borough of Manhattan, City and State of New York, and interest on said Certificates will cease to accrue from and after said date; and said Certificates, with all interest warrants thereto attached maturing after September 19, 1944, are required to be presented and surrendered on or after said date at said office of Chemical Bank & Trust Company, for payment and redemption.

Upon such presentation and surrender of each Certificate, with all unmatured interest warrants thereto attached, there will be paid the redemption price thereof being an amount equal to the principal amount of such Certificate, together with interest due thereon at the rate of 3% per annum from August 15, 1944 (the last preceding interest payment date) to September 19, 1944 (the redemption date), there being no additional interest due and payable prior to or at said redemption date.

PARAMOUNT BROADWAY CORPORATION

Dated: August 28, 1944. By BARNEY BALABAN, President.

Acme Steel Company
Capital Stock
Listed on the New York Stock Exchange
Net earnings have been reported for this business every year for more than sixty years, cash dividends paid every year for more than forty years. A circular is available on request.
A. G. Becker & Co.
INCORPORATED
120 South La Salle Street
Investment Banking for over Fifty Years

We announce that
Mr. Gail Golliday
formerly a partner of Bonbright & Company has become associated with us as a Vice President and Director
STONE & WEBSTER AND BLODGET
INCORPORATED
New York Boston Chicago Philadelphia
September 1, 1944

WORK WANTED
For Multiple Spindle Screw Machines 2⅜" to 4¾" capacity and for 5" and 8½" single spindle machines. Also have facilities for all second operation work.
J. & M. MFG. CO.
134 S. La Salle St. Chicago, Ill.
Phone Central 3682

DRAFTSMEN
Excellent opportunities are presented in a post-war expansion program for men of capability and experience preferably in cinema equipment design or detail.
AMPRO CORPORATION
2851 N. WESTERN AVENUE

NOTICE OF CALL FOR TENDERS OF COMMONWEALTH UTILITIES CORPORATION (COLORADO) DEBENTURE BONDS

Troy, Graham & Company, Inc., 111 W. Monroe Street, Chicago, Illinois, will receive tenders of such debenture bonds and purchase $12,000.00 par value at lowest prices offered of bonds so tendered prior to September 19, 1944.

NOTICE OF CALL FOR TENDERS OF COLORADO UTILITIES CORPORATION (COLORADO) FIRST MORTGAGE BONDS

Troy, Graham & Company, Inc., 111 W. Monroe Street, Chicago, Illinois, will receive tenders of such first mortgage bonds and purchase $15,000.00 par value at lowest prices offered of bonds so tendered prior to September 19, 1944.

J. I. CASE COMPANY

(Incorporated)

Racine, Wis., U.S.A., September 2, 1944. A dividend of $1.75 a share upon the outstanding Preferred Stock of this Company has been declared, payable October 1, 1944, to the holders of record at the close of business September 12, 1944.

THEO. JOHNSON, *Secretary.*

The Columbia Transportation Company will receive bids covering purchase of lump or double screened and stoker coal for bunker fuel under Contract No. 100-1.

Sealed bids must be submitted to the undersigned by 12:00 o'clock Noon, Friday, September 15, 1944, E.D.S.T. The right is reserved to reject any and all bids.

W. C. DRESSLER, Vessel Manager,
The Columbia Transportation Company,
1308 Hanna Building,
Cleveland 15, Ohio.

U. S. TAKES OVER 8 MORE MINES ON ORDERS OF F. D. R.

Seventy Face Seizure in Union Clash.

Washington, D. C., Sept. 4 (AP).—The government took possession of eight more bituminous coal mines today and indicated it will keep on seizing mines as fast as they are shut down by spreading strikes of supervisory employes.

The United Clerical, Technical, and Supervisory Employes union, newly organized by the United Mine Workers, has been calling the strikes as part of its fight to be recognized as a bargaining agency.

Only five of the mines taken over today are strike-bound, but in order to preserve the companies as operating units, all their mines were seized.

Fourteen other mines in Pennsylvania and West Virginia were shut down today by supervisory employes' strikes, making a total of 19 idle, employing 9,000 persons. These 14 newly idle mines face early seizure, along with the other properties of the companies which operate them.

Trouble in 70 Mines.

This appeared to be only the beginning. The war labor board told President Roosevelt the union has struck or threatened to strike in about 70 mines producing 150,000 tons a day. These mines employ 1,500 supervisory employes and 30,000 production employes.

Both the WLB and Interior Secretary Ickes said that if the union follows its present pattern, the supervisory employes will strike in all 70 mines immediately after the strike vote is taken—regardless of whether a majority of the union members vote to strike.

Ickes and George W. Taylor, acting chairman of the WLB, said that in some of the strikes already in effect, most of the voting members had cast their ballots against the stoppage.

Mines Affected by Order.

President Roosevelt directed Ickes to take over these properties:

Three mines of the Springfield Coal Co., located at St. Benedict, Nanty-Glo, and Thompsontown, Pa., three mines of the Imperial Coal Co., located at Nettleton, Coalport, and Boltz, Pa.; one mine of the Heisley Coal Co., Nanty-Glo, Pa.; and one mine of the Monroe Mining Co., Revloc, Pa.

Ickes appointed the presidents of the companies as federal operating managers and announced the mines will reopen Wednesday.

The same procedure put a group of Pennsylvania strike-bound mines back into production today. These were properties of the Rochester and Pittsburgh Coal Co. and the Ford Collieries Co. They were seized last week along with other mines belonging to the same companies. Some of the mines seized in that group were not on strike.

John McAlpine, president of the new union, came to Washington today to find out the government's policy in operating seized mines. In a conference with Ickes and other coal officials he was told that his union will get no more recognition from the government than it has from the private operators—unless the WLB certifies it as a bargaining agency.

The WLB sent telegrams to McAlpine, calling upon him to get the strikers back on the job. The board said the strikes violated labor's no-strike pledge.

Ickes said the current strikes have cost the nation about 300,000 tons of soft coal, much of which was badly needed for steel production.

SMILIN' JACK

DICK TRACY

TERRY

OFFICIAL WEATHER FORECAST

The United States weather bureau forecast for today and tomorrow and yesterday's table of records follow:

INDIANA AND IOWA: Generally fair today and tomorrow; cooler today and continued cool tomorrow.

LOWER MICHIGAN AND WISCONSIN: Partly cloudy and cooler today; tomorrow fair and continued cool.

UPPER MICHIGAN: Partly cloudy and cooler today; tomorrow fair and continued cool; moderate to fresh winds.

Place of observation. State of weather. Sept. 4, 7:30 p. m. Central war time.	Highest last 12 hours.	Lowest last 24 hours.	Precipitation last 24 hrs.
East central states			
Carbondale, cloudy	95	75	.44
Chicago, cloudy	87	73	...
Cincinnati, cloudy	91	69	.16
Cleveland, clear	84	70	1.60
Columbus, cloudy	90	67	Tr.
Detroit, clear	87	72	.04
Escanaba, cloudy	71	62	.12
Grand Rapids, cloudy	78	72	Tr.
Green Bay, cloudy	73	62	...
Indianapolis, cloudy	85	67	...
Louisville, rain	91	76	1.34
Madison, cloudy	82	62	...
Marquette, cloudy	65	50	Tr.
Memphis, clear	93	73	...
Milwaukee, cloudy	81	66	...
Nashville, cloudy	93	75	Tr.
Sault Ste. Marie, rain	65	56	.61
Traverse City, cloudy	75	65	Tr.
West central states—			
Bismarck, cloudy	78	50	...
Des Moines, cloudy	83	58	...
Dubuque, clear	83	62	Tr.
Duluth, cloudy	71	54	Tr.
Kansas City, cloudy	85	70	...
Little Rock, cloudy	96	73	...
Minneapolis, cloudy	76	58	...
Oklahoma City, rain	93	75	.33
Omaha, cloudy	85	58	...
Rapid City, cloudy	76	55	...
St. Louis, cloudy	86	78	...
Sioux City, cloudy	84	55	...
Wichita, rain	81	69	.07
Williston, clear	78	45	...
Eastern states—			
Atlanta, clear	94	75	...
Boston, rain	83	61	Tr.
Buffalo, cloudy	79	62	.49
Eastport, cloudy	68	54	.05
New York, cloudy	82	67	...
Philadelphia, cloudy	84	68	...
Pittsburgh, cloudy	88	66	.27
Washington, cloudy	91	71	...
Gulf states—			
Abilene, cloudy	92	72	...
Amarillo, rain	75	67	.35
Brownsville, cloudy	93	77	...
El Paso, cloudy	82	67	...
Fort Worth, clear	95	75	...
Galveston, cloudy	90	80	...
Jacksonville, cloudy	100	76	...
Miami, clear	91	74	...
New Orleans, clear	95	77	Tr.
San Antonio, cloudy	93	74	...
Tampa, cloudy	92	78	Tr.
Mountain states—			
Albuquerque, cloudy	89	63	...
Boise, clear	83	52	...
Cheyenne, cloudy	74	46	.01
Denver, cloudy	79	54	Tr.
Havre, cloudy	81	49	...
Helena, cloudy	79	44	...
Phoenix, clear	105	72	...
Pueblo, clear	81	55	...
Salt Lake City, clear	80	46	...
Pacific states—			
Los Angeles, clear	88	54	...
Portland, clear	93	53	...
San Diego, clear	74	64	...
San Francisco, clear	66	52	...
Seattle, missing	M.	53	M.
Spokane, clear	87	49	...
Yuma, clear	104	M.	...

M.—Missing. Tr.—Trace.

THE GUMPS

Woman Screams; Prowler Tries to Flee; Hurt in Fall

Frightened by the screams of Mrs. M. McCloskey, who saw a prowler on the rear porch roof at 1409 Cuyler av., a man identified as Frank Cook, 25, of 4255 Kimball av., suffered a broken right leg when he fell from the porch as he attempted to escape. Cook, who refused to talk at Bridewell hospital, where he was taken by police, was put on a year's probation in 1940 for attempted assault, Lt. Thomas Lyons of Town Hall police reported.

12 END STRIKE THAT COST 2,300 TONS OF STEEL

Production of steel at sheet and tin mills of the Carnegie-Illinois Steel corporation in Gary was resumed yesterday after a 24 hour wildcat strike by 12 men employed as gas producers in the 42 inch and 80 inch hot strip sections. The strike caused a loss of production of 2,300 tons of steel intended for ship plate and coils, the company reported. It was the 55th strike in the corporation's Chicago district plants since Jan. 1. and resulted in work stoppage for more than 500 men. The men, members of the United Steel Workers of America [CIO] struck for an increase in their incentive pay rate. It was not granted.

HANGS SELF IN WAUKEGAN JAIL.

William Dakus, 52, who lived three blocks west of the North Chicago city limits, hanged himself in his cell in the Lake county jail in Waukegan early yesterday. Dakus was arrested Sunday on charges of drunkenness and disorderly conduct.

F. D. R. URGES ACTION ON HOME RULE BILL FOR PUERTO RICO

Washington, D. C., Sept. 4 (AP).—President Roosevelt today urged house passage of legislation to give the people of Puerto Rico a greater degree of self-government, including the right to elect their own chief executive.

The President sent a letter to Chairman Bell [D., Mo.] of the house insular committee which now has under consideration a measure providing Puerto Rican self-government. The letter said:

"The passage of the bill is advocated by all of the political parties in Puerto Rico."

By extending home rule in Puerto Rico, the president said "we would multiply the good will we have already gained thruout the western hemisphere, as we did among the peoples of the east by our liberal policy toward the Philippines."

SALVAGE OF TIN DROPS; WOMEN URGED TO HELP

Receipts of the detinning plant for this area at East Chicago reached a new low level for the year in August, Mrs. Walter J. Kelly, chairman of the Chicago office of civilian defense tin salvage committee, said yesterday. She reminded housewives that, no matter how soon the war in Europe ends, tin still will be a vital material because of the war in the Pacific.

Mrs. Kelly told women that it is unpatriotic not to contribute all available old tin cans. They must be prepared by opening the ends, removing labels, and pressing flat. If left near the regular garbage deposit they will be picked up by disposal trucks, she said.

An appeal also was made to brewers to donate their power can openers to prepare cans that have accumulated in large quantities at restaurants, hotels, and other sources.

School Today! War Cuts High Classes, Adds to Air Training

Lower Grades Gain

When Chicago public schools open this morning, the elementary grades will show an increase of at least 1,000 pupils over the 1943 roster, but high school enrolments will be about 3,000 fewer than last September, Supt. William H. Johnson predicted yesterday. Elementary and high school enrolment last fall was 371,000.

High school students' refusal to leave well paying war jobs and return to classes is directly responsible for the estimated decrease, Johnson pointed out. Military service also has reduced rosters, he said. About 100,000 will register at high schools.

Joint Campaign Gains Little.

An intensive campaign by school and civic leaders, aided by the war man power commission, aimed at getting students back to school has made little headway, Johnson said.

Increased demands by war industries for more workers has resulted in high school placement counselors outlining a program calling for a heavy part time working schedule. Counselors are coöperating with the United States employment service and the WMC.

County to Hold Its Own.

Little decrease in enrolment is expected when most Cook county schools outside Chicago open this morning, Noble J. Puffer, county superintendent, said.

An increase of at least 2,000 students in both grade and high schools is expected when Chicago Catholic schools open tomorrow morning. A total enrolment of 195,000 is expected for the eight colleges, 90 high schools, and 403 grade schools of the archdiocese.

More Rooms for Pupils.

On Chicago's crowded south side one new school accommodating 1,500 pupils will open Sept. 15. The building, formerly occupied by La Salle Extension university, 41st st. and Michigan av., is being converted into an elementary school.

The board of education also has let contracts totaling $316,452 for construction of a 20 room addition to Philips elementary school, Pershing rd. and Prairie av. This will accommodate 800.

La Pointe New Chief

Arthur LaPointe, former aeronautics instructor at Calumet High school for 11 years and now superintendent of shops at Navy pier, where more than 50,000 aviation machinists' mates have been trained, will become director of a greatly expanded aviation mechanics training program in Chicago public schools when the fall semester opens today.

Philip L. McNamee, assistant superintendent of schools in charge of vocational education, and LaPointe outlined the plans yesterday.

Eight new shop buildings have been erected to accommodate the increased aviation work, as well as other shop courses, and seven other shops buildings are planned in the coming year. These buildings measure 37 by 112 feet and cost $23,000 each.

Courses Standardized.

LaPointe, who was given a leave from the schools in March, 1941, to supervise the training program of the civil aeronautics authority for 22 colleges and universities in Michigan, will coördinate and standardize all aviation courses in the Chicago schools.

During this school year, LaPointe said, it is hoped to establish four chief aviation technical training schools in the city, to be certified by the CAA. Graduates of a two year course will be eligible to take examinations to qualify as airplane mechanics or airplane engine mechanics. Those who finish one year may qualify as apprentices.

LaPointe said the program will train 1,000 apprentices or full mechanics a year to take jobs in the large airplane plants that have located in the Chicago area since the war started.

Four Major Centers.

The four major centers will be at the Chicago Vocational school, 8023 Normal av.; Dunbar Trade school, 4401 St. Lawrence av.; Washburne Trade school, 1225 Sedgwick st., and Lane Technical High school, Addison st. and Western av. Tilden Technical High school will have an extensive course stressing engine mechanics.

After the war, the new Chicago Vocational school building at 87th st. and Anthony av., now occupied by a naval technical school, will be converted into an aeronautical technical college, offering two years of training beyond the high school courses, McNamee said.

LIQUOR RAIDERS ARREST SEVEN AT LOOP CLUB

Five men and two women who were arrested in the Players' club, 75 W. Randolph st., yesterday by police who said they found liquor being sold after hours, were released on bonds of $100 each to appear in Women's court this morning.

Lt. Frank Casey of the 1st district charged Thomas Conway, 37, of 6649 Drexel av., the manager; Valentine Kiefer, 49, of 75 S. Clark st., the bartender; and Cornelius Johnson, 54, of 4748 Calumet av., Negro elevator operator, with selling liquor after hours.

The police dispersed 75 customers and charged four others with disorderly conduct when they refused to leave. They gave their names as Mrs. Betty Rodgers, 19, and Mrs. Dorothy Moturo, 24, both of 666 Diversey pkwy.; Lawrence Coty, 26, of Forest Park; and Joseph Clark, 26, of 1118 N. State st.

Dr. Joseph C. Ross, Heart Attack Victim, Improves

Dr. Joseph C. Ross, Republican committeeman of the 40th ward and former alderman who has been critically ill in Edgewater hospital, was reported a "little better" yesterday. He was stricken with a heart attack last week. Dr. Ross is a member of the state liquor control commission.

Oak Parker, 21, Arrested on Rape Charge of Girl, 14

Worth Bissell, 21, of 627 N. Grove av., Oak Park, was arrested yesterday on a rape charge on complaint of a 14 year old girl. Police said Bissell admitted having had relations with the girl Saturday night, but denied raping her. Bond was fixed at $5,000 for hearing today before Justice of the Peace Alfred T. Brennan in Oak Park.

Home Pick-up of Waste Paper!

Your waste paper is urgently needed to aid the war effort now. Save every scrap you can. When you have 50 pounds or more phone

STATE 8787

and a truck will call within 24 hours to collect your paper.

U. S. Victory Waste Paper Campaign

WANT AD INDEX

	Page.	Col.
Announcements	24	9
Apartments—See To Rent	24	1
Arts and Antiques	27	9
Automobiles—		
Automobiles For Sale	25	1
Auto Repairing, Equip.	25	3
Auto and House Trailers	25	3
Autos to Rent	25	3
Loans	25	3
Trucks, Trailers, Tractors	25	3
Wanted	25	4
Aviation	26	6
Board and Lodging—[See to Rent—Rms., Rm. and Board]	24	1
Boats, Yachts, etc.	25	6
Building Materials	24	2
Heating, Plumbing, Equip.	24	2
Business Opportunities	23	1
Business Service	23	4
Manufacturing	23	4
Wanted	23	4
Business Personals	25	5
Business Directory	24	9
Cameras, Optical Goods	24	9
Cemeteries	21	2
Clothing, Furs, Etc.	25	5
Collections	25	3
Dancing Schools	24	9
Death Notices	21	3
Dogs, Pets, and Equip.	25	5
Dressmaking, Millinery Schools	25	7
Employment Agencies—Men	26	1
Employment Service—Men	26	3
Employment Agencies—Women	26	3
Employment Service—Women	26	5
Financial	24	9
Help Wanted—Men	26	7
Help Wanted—Men	27	1
Help Wanted—Women	27	2
Horses, Harness, Wagons	25	5
Hotel and Apartment Hotels	24	1
Home Furnishings; Furniture	23	6
Home Furnishings Wanted	23	5
Household Appliances	23	8
Jewelry, Diamonds, Old Gold	24	2
Legal Notices	27	9
Loans—Personal and Business	24	8
Lost and Found	23	9
Machinery and Equipment	25	6
Wanted	25	6
Miscellaneous—For Sale	27	9
Wanted	27	9
Monuments, Mausoleums	21	2
Mortgages—[See Real Estate Loans]	24	8
Motorcycles and Bicycles	25	3
Moving and Storage—[See Business Directory]	24	9
Musical and Dramatic	24	2
Musical Instruments	26	6
Office Furniture and Devices	24	9
Painting and Decorating—[See Business Directory]	24	9
Personal	23	5
Pianos [See Musical Instruments]	26	6
Printing Machinery; Supplies	26	6
Radios, Supplies, Service	24	9
Real Estate—		
Apartment Buildings	24	3
Business Property	24	3
Houses	24	3
Farm Lands	24	7
For Exchange	24	8
Industrial Properties	24	2
Loans, Mortgages	24	8
Miscellaneous	24	7
Resort Properties	24	7
Surburban	24	5
Vacant	24	7
Wanted	24	8
Sewing Machines—[See Household Appliances]	23	8
Situations Wanted	25	6
Sporting Goods	24	9
Store and Bar Fixtures	24	9
To Rent—		
Apartments	24	1
Apartments, Rooms to Share	24	1
Furnished Apartments	24	1
Housekeeping Rooms	24	1
Industrial Properties—[See Real Estate]	24	2
Resort Properties	24	1
Rooms—Room and Board	24	1
Stores, Offices, Shops	24	2
Travel	23	9
Trade Schools—Men	25	7
Trade Schools—Women	25	7
Typewriters and Supplies—[See Office Furn. & Devices]	24	9
Undertakers	21	2
Wanted—To Rent—		
Apartments	24	1
Houses	24	2
Industrial Properties—[See Real Estate]	24	2
Miscellaneous	24	2
Rooms	24	2

—BUSINESS OPPORTUNITIES—

BARBER SHOP—2 chairs; good loc.; 20 yrs.; leav. for Calif.; 1st class liv. rms.; stm., h. w.; cheap rent. $47.50. 2604 N. Damen. Bit. 7298.

BARBERS—3 chairs, modern fixtures; like new; reas. 1539 Hyde Park-blvd.

Barber and beauty shop—Also fixtures; new, used. PAIDOR CO., 1120 N. Wells.

Beauty Salon — Harlem-Lake district, Oak Park. Capable of large capacity business. Beautifully equipped. Natural wood. 4 shampoo bowls, some in individual booths. 8 chrome dryers, chrome chairs thruout. Cost $11,000. Best offer takes this week. Phone H. W. Swain, Village 9310.

Beau. shop— Excel. lp. loc.; 3 opers. Priced for quick sale. Call Wellington 1443 eves.; Webster 7261 days.

Beauty shop—Fine equip.; good clientele; good prices; living quarters very reasonable. Spaulding 5324.

Beauty shop—Well estab., sm. apt. rear; must sell due to illness. Hum. 0495

CANDY STORE—Good school location and business. 3016 N. CICERO.

Cosmetic business — Marvelous opp., product now selling in 100 midwest cities, dept., chain stores; drug wholesalers; mail order. Also with syndicate outlets; reason for selling, other bus.; cannot devote sufficient time; sm. cap. required. Address K Y 441, Tribune.

Currency exchange—Gross $8,000. Address K Y 306, Tribune.

Curtain Cleaning Bus. for sale on South Side. Address K T 311, Tribune.

DENTAL LABORATORY.
Must sacrifice because of ill health in family. Mid-west city, 50,000 population. Unlimited possibilities; 6 man laboratory. Address K T 340, Tribune.

Dressmaking-alteration shop—Well est. Excell. loc.; furn. living quarters. Reas. rent. Longbeach 4309.

—BUSINESS OPPORTUNITIES—

Delicatessen—North; $650 week bus.; can finance. Cox Co., Dea. 1057.

General Typewriter Repairing Business —Established 35 years. Located in large western city. Income in excess of $4,000.00. Office, parts, equipment and contracts for sale. Also large home. Owner ill. Small down payment will handle. Write for full details. Available immediately.
Address H P 10, Tribune.

Grinding shop—Small, as unit or machinery may be purchased individually. Consist of 2 external grinders, 3 lathes, 3 drill presses, 1 center lapping mach., benches, shelving, steel, misc. attach. for above mach.; fluorescent fixt., etc. Col. 2137 days. Pk. Ridge 1755R eves.

Grocery and meat mkt.—Estbl. 18 yrs. gd. bus.; am retiring. Yards 7195.

Grocery-Delicatessen—N. s. corner; liv. qtrs.; very good bus.; reas.; trial given. Lake View 5321.

Hamburger-lunch — Doing good business. 2054 N. Clark.

HOTEL—LEASEHOLD.
156 rm. hotel; income $3,600 per mo. Expenses $2,200 per mo. $25,000 cash will take this. MR. SCOTT.
C. T. MOORE REALTY CO.
6351 N. Western. Sheld. 0300.

Hotel—29 rms., bar, dining rm. Lake Hotel, 121-3 N. Franklin, Michigan City, Ind. Money maker; tms. or trade.

Letter service—West S.; established 10 years. Good steady clientele. Must sell. Address K T 355, Tribune.

Machinery shop—Machinery equipment and patented device. Haymkt. 6898.

Machine shop—20 yr. estab. bus.; owner retiring; $1,100. Bell Sales Co., 192 N. Clark. State 8852.

Phonograph route for sale with all equipment. Call at 4746 S. Bishop.

—BUSINESS OPPORTUNITIES—

Printing and die cutting—Retiring to a Cal. ranch; 30M annually, 4M dl. or? Web. 4385-2095. Call Mr. E. F.

Restaurant—By owner. One of the best small restaurants in Chicago. 24 hours a day, 365 days a year. Doing big business. Unless you can handle and really want a busy place, please do not waste your and my time. See Mr. Wallace between 11 a. m. and 2 p. m. 3361 W. Madison.

RESTAURANT — DELICATESSEN — FOUNTAIN—KOSHER STYLE. STAINLESS STEEL. AIR-COND. EQUIP. LIFETIME OPP. $1,000 A DAY BUS. FULL PR. $20,000. JUN. 5052.

Restaurant—Established business; low overhead; seats 44; open 8 a. m. to 8 p. m.; closed Sunday; good Bohemian bus. district. Roc. 4482, aft. 11 a. m.

Restaurant— Excellent opp. Standard China Co., 208 S. Halsted. Hay. 0610.

RESTAURANT FOR SALE.
REASONABLE TRIANGLE 9070.

RESTAURANT—Modern; gd. bus.; low overhead; must sac. 8118 S. Ashland.

RESTAURANT- WELL ESTAB. BUS. REASONABLE. 1545 W. DIVISION.

Resort for sale—Most outstanding, beautiful, modern summer resort in northern Wisconsin. Accommodates 60. 160 acres. Additional frontage.
Address H P 19, Tribune.

Rmg. hse.—80 rm. with refrig. No serv furnished; 9 yr. lse. Pr. $6,500.
MORRIS R. DE WOSKIN & CO.
105 W. Madison, Suite 1905. Sta.9891.

ROOMING HOUSES.
28 rs.—$560 inc.; $135 rt.; $2,000 req.
20 rs.—$336 inc.; $90 rt.; $1,000 req.
ROSS CO. 663 N. STATE.

Rmg. house—30 apts., Edgewater; stoker. 18 refrs., beau. furn., 12 baths; profit $450 mo. price $7,500. terms. CAPPS CO. SUPERIOR 6160.

Rmg. hse.—12 rms.; bldg. and furn.; Lincoln pk.; $7,000; $2,500 cash, bal. like rent. McCarthy Co., Mich. 6537.

Rmg. hse.—40 rs. 12 baths; 14 refg.; inc. $625; rt. only $125; price $5,500; ½ cash. Corcoran Co., 48 W. Division.

Rmg. hse.—43 rms.; Lincoln Pk. dist.; gr. inc., $550; bldg. and bus. $10,500; or gd. lease. $1,500. Graceland 9674.

Rmg. hse—19 rms.; property and business; reas. price; gd. income. G. Berberian, 29 S. Aberdeen. Hay. 3170.

ROOMING HOUSE—HIGH GRADE.
75 rms.; A-1 cond.; 5 yr. lease; nets $500 a mo.; price $8,000. Long. 1518.

Rooming house—10 rooms; income $162 a month. Whitehall 7090.

RUBBER MFG. BUSINESS
Real estate, raw materials, and all necessary equipment for processing molded parts. Address K T 416, Tribune.

SERVICE STATION MANAGER.
N. side; all facilities; earning potential $400 plus; investment $2,000. See Mr. Snyder, Shell Oil Co., 1737 Howard-st., Chicago.

SEWING MACHINE MECHANIC.
Service expert who wants to start own business; use of shop, rent free, in exchange for few hours of service. Other pay work furnished. Write full exp., etc. Address J H 392, Tribune.

TAILORING AND CLEANING SHOP —Attractive 4 rm. apt. Can be run by woman. Kildare 4473.

Tavern—Fine business; living quarters rear; large yard; 2 car garage; extra lot; sell both bus. and property.
Address K T 418, Tribune.

TAVERN—Well established good going business; beautiful place; N. W. side. Address K T 460, Tribune.

Tavern—Good business location; bargain. Apply 4358 Broadway, wkdays.

Tourist camp for sale—In the Black Hills of South Dakota that some one will buy quick, when they see it. It is a good camp, western type, the price is right. Sixteen cabins located in a beautiful spot. Owner retiring and wants his cost out of camp, that's all. It can't be built for anywhere near the original cost.
Address H P 16, Tribune.

For sale—Large stables at Aiken, S. C., within walking distance of racetrack and railroad station. For further information write Mrs. Robert Laird, Aiken, S. C.

N. side 2 story brick gar.—1st fl. 24x87 ft.; 7 rs. 2d fl.; new. dec.; $3,000. Santer, 1330 W. Thomas. Bru. 4548.

—BUSINESS OPPORTUNITIES—

WINDOW CLEANING BUSINESS—Old established Milwaukee Window Cleaning Firm. Nets better than $6,000 per year. Owner wishes to retire. Write W. J. Palk, 4445 N. Ardmore-av., Milwaukee, Wis.

FOR SALE—Restaurant in prosperous town, 85 miles west of Chicago; a bargain for quick sale.
ADDRESS H P 7, TRIBUNE.

Wanted—Person to operate modern, well equipped cafeteria, in a defense plant, on a concession basis.
ADDRESS K Y 188, TRIBUNE.

12 rms.—Newly dec.; well furnished; in 900 block N. Cheap for quick sale. Call from 10-3 p. m. DEL. 6330.

—Business Service—

OPENING in Central Illinois college and educational community for soft lines. Space up to 16,000 square feet. Available 100% location. Owner willing to adapt building. Contact Urbana Association of Commerce, Urbana, Ill.

LET US PREPARE YOUR ADVERTISING. Our low cost plan produces results for any type business.
THE SCHRAM CO.
192 N. Clark-st. Dea. 8375.

Brickwork and Tuckpointing
Chimney repair; glass brick installed.
STOLTZNER CONSTRUCTION CO.
7600 S. DAMEN-AV. BAD. 2899.

WELDING—Bicycles, children's toys, stove parts. 1630 W. Fulton. Mon.5340

1,000 Raised Letter Bus. Cards, $2.50. Dollar Ltr. Serv., 180 W.Wash. Dea.7060

—Manufacturing—

Wanted—Turret Lathe Work
We have two No. 5, one No. 4, and one No. 3 new turret lathes, ready to begin work immediately. We specialize in machining castings on a production basis. Open capacity for design and mfg. precision dies, jigs, fixtures and gages. Mr. Smith. Harrison 2779.

TO MANUFACTURERS
Inventor is looking for manufacturer to produce on royalty basis. The field is unlimited and it's a wonderful opportunity for the right party.
ADDRESS K P 490, TRIBUNE.

Wanted—Open time on lathes, milling machines, drill presses. We have several small jobs to subcontract for the above. American Tool Co., 3917 N. Kedzie. Jun. 3303.

Metal spinning shop has open time—Can handle production spinning with close tolerance; will subcontract.
Address P 348, Tribune.

Aluminum foundry wants jobbing or post-war experimental work.
Address C 194, Tribune.

WORK WANTED.
Lge. capacity for polishing or buffing; immediate service. Rockwell 3217.

Facilities open—Engine lathes, punch presses; 2d operations; coil winding, armature winding. Central 3547.

Down Time on auto screw machine—2 in. to 4¼ in. diameter. Sup. 5122.
HERCO ENGINEERING CO.

Wanted—Tool and die work, jigs, fixtures, etc. Chgo. Specialty Equipment Co. Rockwell 7910.

Welding wanted—Electric and acetyln.
ARROW WELDING SERVICE.
8171 Grand-av. River Grove 1009.

Wanted—Contracts by electrical engineering firm for assembly of electrical equipmt. Address K T 450, Tribune

CONTRACTOR desires work — Apron mfg. and any other specialty sewing items. Address K T 516, Tribune.

Production I. D. time open on No. 72A Heald. Diversey 4300.

Time open 87 ton punch press; 7 in. stroke. Kedzie 5913.

Tool and Die work to give out. Call Haymarket 5265.

—Wanted—

Wanted to buy—Mfg. bus.; $20,000 ca. Loc. in Chgo. Address K R 188, Tribune.

Wanted—Small gray iron or malleable iron found. in or nr. Chgo. Ran. 6158.

To lease—Hotel or furnished apt. Send full details. James Cooper, 1103 Pratt.

Cash for store, stocks of mdse.—Ac Auctioneers, 672 W Roosevelt.Can.86—

WANTED—Gas station, to buy or lease direct from priv. owner. Hay. 4143.

Sell your business, city or country. Bell Sales Co., 192 N. Clark-street.

—BUSINESS OPPORTUNITIES—
—Wanted—

C. P. A. PRACTICE
By hon. discharged vet., World War II. C.P.A., member Amer. Inst. and Ill. Society; desires to purchase est. firm prefer to acquire from ill or aged indiv Will consider partnership.
Address C 123, Tribune.

TOOL AND DIE SHOP OR LITE MFG. WANTED.
Medium size; good equipment; must be going business; immediate possession. Call PENSACOLA 5522.

WE BUY OR SELL ANY BUSINESS in 24 hrs. No fee req. Free listing.
DELMONT CO. BIT. 2584

WE PAY YOU CASH
for your business; any kind or size. For quick action call MONROE 8032.

—HOME FURNISHINGS WANTED—

CRAWFORD 3733
HIGHEST CASH PRICES
One piece or complete flat
Washers, sewg. machines, refrgs., rugs, T. T. stoves, pianos, etc.
WE CALL ANYWHERE.

ROCKWELL 4640
We pay excel. prices for anything from your home regardless of condition or qual.; furniture, refrigs., washers, sewing mach., vacuum, pianos, rugs, etc.

ORIENTAL RUGS BOUGHT
MANDEL BROTHERS
WILL PAY HIGH PRICES
for used Chinese and Oriental rugs in good condition. All sizes.
Call STATE 1500, Local 536.

VAN BUREN 1337
TOP CASH prices for furniture, rugs, stoves, household appliances; complete homes or sgl. items. We call anywhere.

CALL KEDZIE 1300
Will pay best cash price for furniture, rugs, elec. applis., sewing machines, etc.

I PAY MORE FOR YOUR FURNITURE, RUGS, RADIOS, APPLIANCES, ETC. IRVING 4666.

CALL LAKEVIEW 1683
WE NEED AT ONCE 2-3-4 RMS. MOD. FURN. WILL PAY SPOT CASH.

ANYTIME—ANYWHERE!
NEED FURN., APPLIANCES—OF ALL KINDS. ROC. 4500. LAW. 4111.

JUST STARTING BUSINESS—Will buy whole flats, odd pieces of furniture rugs, stoves, etc. Call ATLANTIC 2636.

Will buy Furniture, Radios, Refrigerators, Stoves, Pianos, Sewing Machines, etc. Call HAY. 3020. Open Sundays.

SUNNYSIDE 6000—DELAWARE 1622. Imm. cash for furn., piano, linens, oriental, dom. rugs, sew. mach., stvs., etc.

CALL HAYMARKET 8840.
Highest cash prices for furn., rugs, washers, stoves, sewing machines, etc.

Party needs period furn., sil., gr. piano art obj., orien., bric-a-brac. Lon. 7258

Nevada 8787—We pay your price. Need furn., rugs at once. Aft. 6, Nev. 0011

CASH — Linens, drapes, fine china, rugs, tools, etc. HUMBOLDT 1840.

PERIOD FURN., ORIENTALS, Bric-a-brac, int. dec. Lon. 6774.

Party needs entire furn. 10 rm. home. Will pay good cash price. Lon. 7459.

DORCHESTER 0920. HIGHEST CASH for your furniture, rugs, sewing mach.

CALL MIDWAY 0210 and get an honest deal on your furn., rugs, bric-a-brac.

—PERSONAL—

I will not be responsible for any debts incurred by any other than myself Francis W. Happ, Route 1, 555 Happ-rd., Northbrook, Ill.

Not responsible for debts contracted by any one but myself. Adolf Larsen 332 S. Wesley, Oak Park.

Witnesses who saw lady fall from streetcar July 12, Lawrence and Kostner-avs., please call Kildare 3170.

Responsible for my own debts only. William Haymes, 3141 W. Madison-st.

GEN—BABY ILL. CALL URGENT.—MOTHER.

Not resp. for debts other than my own. Claude Conner, 3525 E. 106th-st.

In thanksgiving to Catherine Tekakwitha for favor received. A. S.

HOME FURNISHINGS & FURNITURE

JUST RELEASED
FURN. MART SAMPLES FROM JULY SHOW
AT
Johnson Furniture Co.
SAVINGS UP TO 60%
5 FLOORS OF FINE FURN.
OPEN DAILY TILL 9 P. M.
DEALERS INVITED—NOTE PRICES.
DINING ROOM SETS.......Up to $189
5 PC. DINETTE SETS.......Up to $ 49
BEDROOM SETS.......$49 to $195
DAVENPORTS.......$39 to $115
STUDIO COUCHES.......Up to $ 59
MAPLE DAVNPTS., CHAIRS, OCCAS. PIECES, PRICED FOR QUICK SALE.
PULL-UP CHAIRS.......$5 to $20
LOUNGING CHAIRS.......$12 to $59
BED SPRINGS.......$5
MATTRESSES.......$6 to $29
ODD DRESSERS, CHESTS, BEDS, TABLES, MIRRORS SACRIFICED.
9x12 RUGS.......$20 to $89
TWO SHOWROOMS
203 E. OHIO-ST.
TERMS. DELAWARE 9020.
4750 WASHINGTON
At Cicero-av. Col. 9609

MAPLE FURNITURE.
Chicago's largest display of maple furniture. Heywood-Wakefield "OLD COLONY" MAPLE, Cushman Colonial Reproductions, Willet, Lewisburg, and other nationally known lines now on display. If you are in need of anything in maple furniture, ride out to us and save money.
WALLEN-FINE FURNITURE CO.
3300 N. CLARK-ST. BIT. 2339
Open Thursday and Saturday eves.

USED RUG MART
Attention, hotels and rooming houses. Just received 5,000 used rugs. All sizes. At lowest prices.
New and sample rugs—linoleums.
AMERICAN PNEUMATIC CARPET Co.
MAIN PLANT.
3920 ARMITAGE.
3308 W. North-av. 7439 Cottage Grove.
Open Thurs. and Sat. evenings until 9.

4 ROOM OUTFIT, $119
Parlor, bedrm., din. set; rugs, lamps, tables, mirrors, dishes, etc. Terms.
INTERSTATE FURNITURE CO.
3015 LINCOLN-AV.
Open Thurs., Sat. eves. till 9:30.

NEW AND STORAGE FURNITURE.
3 rooms, complete.......$199.50
3 pc. bedrms...$49 7 pc. din. rms. $39
4 pc. parlors...$39 5 pc. dinettes...$19
Open Tues., Thurs., Sat. to 10. Terms.
CITIZEN'S, 6231 COTTAGE GROVE.

For sale immediately—Leaving city; Howard cabinet recording Victrola & Radio combination; like new; also coat, white ermine, ¾ length and very beautiful modern Swedish table lamp and shade. Phone Sup. 3647.

Western Furn. Co., 4646 N. Western—Real bargains in pre-war spring constr. parlor, bedrm., dining rm. sets; wool rugs. 9x12, 9x15, 12x15; stoves. Terms. Open daily to 9 except Wed., Sun. 1-5.

LINOLEUM LAID FREE—Inlaid, 89c sq. yd.; 12 sq. yd. min. Open Thurs., Sat. eves. Marsh, 6503 S. Halsted-st. Eng. 0294. 4812 N. Western. Ard.4100.

Antique and modern furniture, dishes, glassware, and Corona portable typewriter. Edgewater 3625.

10x13 Kashan Oriental rug and barrel chair. Pullman 3535.

Used rugs—9x12, 8x10, $3-$15. Rug. Cl. 4922 Chicago-av. Op. Tu., Th., Sat. av.

All kinds used furniture, stoves, rugs, etc. Wkds. M. D. Furn., 6730-42 Cot. Gr.

Period furn., china, porcelain, silver Williams-Barker-Severn, 229 S. Wabash

3 rms. furn., $120; pay bal. due. $1.50 week. S. S. Hsehold Furn., 746 E. 71st.

Asphalt tile—8c sq.; inlaid linoleum. Victory 2894. 3251 N. Ashland.

HOME FURNISHINGS & FURNITURE

SAVE MONEY
The opportunity you have been waiting for. Prices slashed for quick clearance!
E-Z CONVENIENT CREDIT TERMS.
Repossessed parlor sets.......As low as $25
Sample parlor sets.......As low as $45
3 piece bedroom sets.......As low as $39
Kitchen sets, all kinds.......As low as $18
Studio couches.......As low as $25
Rugs, all sizes.......As low as $25
Sample dining room sets..As low as $39
3 ROOM OUTFIT, slightly used....$169
3 ROOM OUTFIT, sample groups.$229
NELSON BROS. OUTLETS
North: 4840 Broadway
South: 6910 Cottage Grove
Open Tu., Thur., Sat. to 10 p. m., Sun. 5.

CAN YOU TOP THIS?
TO BE SOLD AT ONCE.
3 compl. rms. mod. furn.; 3 pc. bedrm. set; living rm.; dinette; lamp, pictures, etc. All FOR BALANCE DUE OF $149. TERMS. FREE DELIVERY. OPEN EVENINGS, SUNDAY 'TIL 5 P. M.
MEYER'S FURNITURE HOUSE.
4100 W. ROOSEVELT-RD.

SPECIAL NOTICE
WE ARE LOOKING FOR A DEPENDABLE party to take over the balance due on 3 rooms of beautiful repossessed furniture, practically NEW; all for $138. This includes 3 pc. bedroom set, 2 pc. parlor set, 5 pc. dinette set, table lamps and even dishes. Will separate or we will sell entire outfit for as low as $2 weekly. See Mr. Mills, credit manager. Open Thurs. Sat. to 9 p. m. Daily to 5 p. m. Open Sundays.
WAREHSE. OUTLET, 1232 S. Halsted.

LOST OUR LEASE
Now is your chance, will sacrifice 2 floors of furniture; parlor, bedroom, kitchen sets, stoves, lamps, beds, springs and mattresses, studio couches, pull-up chairs, mirrors, rugs, everything to the bare walls must go regardless of cost. Op. Thur., Sat. eve.
FURNITURE MART OUTLET.
3071 LINCOLN-AV.

IMPORTANT NOTICE—Will sell to responsible party complete 3 rms. of modern beaut. furn.; ONE MO. OLD; bedroom, living room, dinette, table, rugs, mirrors, lamps, pictures, etc. Originally worth $480. NOW $147; terms. Open Tues., Thur., Sat. eve.
MEYER'S WAREHOUSE.
455 W. 63D-ST.

REPOSSESSED—3 rooms of good furn., consisting of a 3 pc. bedroom suite, spring, mattress, dining rm. set, 2 pc. living rm. set, occ. chair, 9x12 rug, pictures, dishes, lamps, etc., all for $279. Wallen-Fine Furniture Co., 3300 N. Clark-st. Bit. 2339.

REMER STORAGE SALE—EASY TMS. PARL., BEDRM., DIN. FURN., $39 up. 9x12 RUG, $15; WILTON RUG, $59; WOOL WIL. BRDLMS., $4.50 SQ. YD. 5822 N. WESTERN. Daily 6; 2 eves. 9.

Brand new J. Lind 4 post wood bds. Oth. mod. beds, coil sprgs., matrs., $6.95 ea.; two insp. studio couches, $29.75; 3 pc. bedrm. suite, $39.75. Cash tms. Chicago Bedding, 2645 Milwaukee. Alb. 1111.

Repossessed 2 pc. parlor set, $100; 3 pc. bedrm., walnut, $30; 3 pc. din. rm., walnut, $60. 5400 W. Chicago-av. Columbus 9000.

10 VAN LOADS FINE USED FURN. Compl. outfits 1-5 rms.; cheap; terms. Tues., Thurs., Sat. till 9. 2557 N. Clark

Drapes, green, $65; 4 pair rust, $4 pr.; 1 pr. brown $3; buffet, $20; din. table, $30. Ard. 3630.

DO YOU NEED FURNITURE?
Real bargains in furniture and rugs. Easy terms. Irving, 7839 S. Halsted.

Used rugs—All sizes, $3 to $25. Lion, 5931 W. Chicago. Op. Tu.-Thu.-Sat. eve.

Repos. 3 rms.; lk. new; $99. tms. Eves. till 9. Advance Whse., 4342 Broadway.

Child's solid birch bedrm. set, bed, spgs., chest, high chair, $50. Mul.0239.

Wal. din. rm. set, $75—3 domestic rugs; bedrm. furn. 925 E. 44th, aft. 5.

HOME FURNISHINGS & FURNITURE

OPEN TODAY, SUNDAY, 10 TO 5.
NOW SELLING DIRECT TO THE PUBLIC
AMERICA'S FINEST FURNITURE.
Terminal Warehouse Furniture Outlet
ALWAYS ON JACKSON-BLVD.
You can buy Rockford, Karpen, Gulistan, Grand Rapids, Mohawk, Kroehler, etc., at lowest prices ever offered.
Dinette Sets, seats 4.......$19.00
Rollaway cots, comp. with mat. $11.95
Hollywood beds, complete, only $19.00
Spring construc. studio couches fr. $25
2 pc. living rm. suites, all per. fr.$69.00
Sofas, asst. fabric, all periods...$44.00
3-4-7 pc. bedrm. sets, $48 to $295.
Matt. and coil springs, all sizes..$5.95
Cribs, carriages, high chairs. Low prices. Odd tables, lamps, boudoir, and lounge chairs, desks, fireplaces, bunk beds.
No finance company to deal with. 12 months to pay. Can. 5701.
775
W. JACKSON-BLVD.
Open Mon., Tue., Thur., Sat. to 9 p. m.

3 ROOMS, $149
Everything brand new.......$2.50 week
A cozy outfit of beauty and comfort includes parlor, bedroom, and dinette.
SPECIAL ITEMS
Parlor suites, $69. Dinette, $22. Studio couch, $32. Bunk beds, $47. Bed complete with spr. and matt., $24
PUBLIC FURNITURE CO.
3051 LINCOLN-AV.

WANTED—RELIABLE PARTY TO TAKE OVER FOR BALANCE DUE. Beautiful 3 Rooms of Furniture. Like New Parlor Set, Bedroom Set, Din. Set, Rugs, Lamps, Tables, Pictures, Mirrors, Dishes, Silverware, etc. All for $148. Cash or terms. $2 wkly. Free delivery. NO FINANCE CO. TO DEAL WITH.
IRVING FURNITURE OUTLET.
7839 S. HALSTED
Open Tues., Thurs., and Sat. to 9.

Rug, 12x20—$15; maple twin bed suite, comp., new box spring matt., $250; 4½ ft. walnut bar, 2 stools, $65; antique spinet desk, $60; bedrm. chair, $5; chaise longue, $35; 2 ironing bds., $3 ea.; white Russian ermine coat, $150; oil painting, $50; child's wardrobe chest, $15; bric-a-brac, china, glassware cheap. Wender, 417 Barry. Lak. 8293.

We have 3 rooms of repossessed furniture. Will sell for unpaid balance of $148. Like new; includes sofa and chairs, bedroom set, lamps, tables, pictures, dishes, dinette, etc. Will separate. Cash or terms. Central Furniture Outlet, 222 S. Wabash-av. Open Mon., Thurs., Sat. to 9:30, Sun. to 5.

SAVE 20% TO 40%
WAREHOUSE FLOOR SAMPLE SALE
Spring parl. sets, innerspring mattress, studio couches, bedrm., din. sets, rugs. Home Furn. Mart, 3660 Irving Park-rd. Cash, terms. Open Thurs., Sat. eves.

CARPETS AND LINOLEUMS.
9x12 seamless rugs.......18.95 up
Broadloom carpet, sq. yd.......$3.95 up
Hall and stair carpet.......98c yd. up
Linoleums, asphalt tile and congoleums.
BALABAN, 1547 Roosevelt. Can. 1553.

WE HAVE THE RUGS
59 new 9x12, $15-$69; larger sizes. 65 Oriental, 350 yards carpet, $1-$4. 295 used, new 6x9, 9x12 to 12x18, $3-$119. Checker Clnr. Whse., 1301 W. 63d.

Leaving town—Will sell matched mod. end tables, coffee and occas. tables, couch, bkcase, lamps, rugs, Philco armchair radio. Sag. 3573.

Brand new electric carpet sweepers. 2940 S. Wentworth. 3251 N. Ashland.

—HOUSEHOLD APPLIANCES—

AUTOMATIC GAS WATER HEATERS. Slightly used, only $34.50; guar. CEN. 8888. 217 N. WELLS-ST.

DEEP FREEZE 6 hole unit—Recond.; guaranteed; reas. UNIVERSITY 1303.

—HOUSEHOLD APPLIANCES—

GAS RANGES—New pre-war table top; immediate delivery. NEW Coal Stoves —All sizes. NEW Commercial Refrigerators. Guar. E-Z terms. Open eves. and Sunday. 1600 N. Halsted-st.

GAS RANGES — PRE-WAR MODELS. IMM. DELIV., $89.50. INSTALLED. 4002 IRVING PARK-RD.

GAS RANGES—NEW Roper, Universal, etc. Also Comb. Gas-Coal. Imm. deliv. 3334 N. CENTRAL-AV. MUL. 0800.

Gas range, hardly used, oven and broiler. Belmont 4620.

Table top gas range—White; 4 burners; $95. Yards 7730.

Mixer, elec., Magic Maid, with all attachments; good cond. Pull. 3535.

Refrigerator, Thor washer, sew. mach., mangle. All late mods. 1919 Irving Pk.

Refrigerators, serviced and repaired— All makes. Brunswick 1377.

SEWING MACHINES—Oiled, adjusted, 98c; any make; parts extra.
NETCHER'S BOSTON STORE.
State 3000. Extension 239.

SEWING MACHINE—You can rent a portable. Singer Sewing Machine Co., 122 S. State-st. Randolph 3681.

Singer sewing machine, $15. 5841 S. Carpenter. Eng. 8816.

Portable electric Singer sewing machine. Ambassador 1068.

VENETIAN BLINDS
SAVE STOREKEEPER'S PROFITS ON FINEST CUSTOM MADE BLINDS. FREE ESTIMATE. CHES. 2312.

Private party wants, for cash, modern porcelain kitchen oil htr. and circulating heater. Good cond. Bit. 6863.

Wanted—Refrigerator and washer from pri. party. Mrs. Kirsch. Bit. 8840.

WANT REFRIGERATOR, TABLE TOP STOVE; CASH. SPAULDING 1066.

SEWING MACHINE—FRANKLIN CONSOLE; ELEC. VIN. 9290.

—LOST AND FOUND—

Bracelet lost—Coin; vic. Soldiers' field; Sat.; keepsake; rew. West 2376.

Bracelet lost—Gold, engr. "Evelyn." Sun. Rew. Address L 155, Tribune.

Car lost—Packard 1938 coupe, blue, w. w. tires, red grill, lic. No. 1-116-182. Reward. Wen. 4810.

Cat lost—About Aug. 24, grey and white, male, long back legs; vic. 67th-Kenwood. Reward. Hyd. 5243.

Charm bracelet lost—Gold, Sept. 1, Lincoln Park zoo. KEEPSAKE FROM SOLDIER HUSBAND. Contains A. O. A. key, picture, oak leaf. Rew. Mid. 3072.

DOG lost—$15 rew.; lge. black male, Aug. 13; Berwyn-Glenwood. Long, wavy hair, tail, white marks on all feet and breast only. Write F. Hartelius, 415 Walkup-av., Crystal Lake.

Dog lost—Liberal reward; lge. white-black male bird dog. Pointer; vic. N. W. side; family pet. Mulberry 1178.

Dog lost—Small wire hair terr., male. Beverly Hills. Service man's dog. Reward. Regent 2186.

Dog lost—$10 reward; brindle Boston; "Butch"; 1 white eye. Nor. 2807.

Dress lost—2 pc. blue, size 15, in box; Chicago-av. street car. Rew. Bel. 7053.

Earring lost—Amber, brilliant. Granville-loop. Rew. Div. 8718, eves.

Lapel watch lost—Yellow gold; bet. 114th-St. Lawrence and 111th and Michigan. Rew. 148 E. 107-st. or ph. Commodore 6023.

Purse lost—Brown, Sat. nite, cont. pers. papers, keys, glasses, etc. Rew. Harding, Atl. 6336 or Ken. 1363, Rm. 104.

Ring lost—Plat., 3 sapphires, 8 dias. 57 bus. in bank. Reward. Sup. 9646.

Ring lost—Amythest, 2 diam.; washroom, Loop theater. Rew. Abe. 2850.

Tennis racket in cover lost—Bet. Bryn Mawr-Wilson Ten. Ct. Rew. Ard. 6822.

WALLET LOST.
Black, cont. no money, only I. P. items; very imp. Rew. But. 9884. 909 E. 65th.

Wristwatch lost—Lady's wht. gold, dia mond chips; vic. 71st and Yates, Sept. 3. "Mother and dad to E. A. M." Reward. Fair. 7063.

Wristwatch lost—Elgin; round, broken strap; Thursday between loop and Austin; reward. Columbus 8673.

Wristwatch lost—Lady's Bulova, vic. 63d, 64th on Cottage. Rew. Pros. 5637.

ROOMS—ROOM AND BOARD

South Side

Chappel, nr. 68th—Furn. rm. in private home, nr. park, lake; I. C., surf., bus. Midway 9320.

Dante, 6335—Clean, pleasant rm.; private family; ½ blk. from I.C. Dor.0312

Yates, 7324—Comfortably furn. room, adj. bath; empl. woman. Sag. 5846.

47th-st., E., 1150—2 rms., kitchenette, Frig.; $32 a mo.; nr. I. C. Atl. 9384.

North Side

Arlington-pl., 510 W. [2500 N.]—Girls club; redec., clean, home-like atmosphere. Good trans. Reas. Lin. 6055.

Bellevue-pl., E., 103—Studio rm.; newly decorated; near Loop, lake.

Bryn Mawr, 1019—Single, dbl. rm., sol. Suit 3; girl sh. rm., twin beds. Odam.

Edgewater Beach Town House for Girls—Lake frt.; unique home environment; community kitchen; maid serv.; $5, $6, $6.50. 5601 Sheridan-rd. Lon. 0302.

George-st., 852 W. [2900 N.]—Board and room; refined wkg. girls; cozy, homelike atmos.; reas. Zeier. Bit. 6768.

Hawthorne-pl., 590—Hotel lobby rm.; newly dec.; 2 beds; shwr.; $6.

Lake Shore, N. 1040—Lg. rm.; also single rm.; lake fr.; exc. tr. Del. 0996.

Lunt, 1130—Rm. with sun. pch. overlk. lake. emp. adult. priv. fam. She. 4866.

Beau. lge. rm. adj. tile bath; clos. desk. Gar. Man. Bung. Bri. 5718.

Nice warm rms.—$3.50 to $5. Gents. Delaware 7750.

Northwest Side

IRVING PARK Y. M. C. A.
4251 Irving Park-rd. Pen. 1400. Nicely furn. rms.; cafeteria; free prkg.

Sawyer, N. 2431—2 rms., all newly dec.; also slpg. rm.; ref. Must be empl.

Touhy, 3013—Nice clean rm. in priv. home. Nr. trans. park. Man pref.

Mango, N. 2922—Rm. 1-2 bus. girls or elderly ladies. Kit. priv. Ex. trans.

West Side

LIVE AT SEARS Y. M. C. A.
Attractive rooms; comfortable beds; mod. price; 24 hr. serv.; L and surf. 820 S. KEDZIE. NEVADA 3800.

Miscellaneous

WILL GIVE MOTHER'S LOVING CARE to child. Near school. Kildare 1630.

Private family will room and board girl school age. Reas. Avenue 5681.

TO RENT—HOUSEKEEPING ROOMS

South Side

Drexel, 6035—1 rm., clean, lt., run. wat.; with or without refr.

Lake Park, 3910—1-2-3 rms.; frig.; $5.50-$8-$10. 1 blk. lake. All trans.

Marquette-rd., 1524 E.—2 rms. front; Frigidaire; newly decorated; $9 week.

Stewart, 7201—Clean 1-2-3 rm. kit. apts.; well furn.; refrig. $4-$13.

University-av., 6150—Surf., L; cln. rm.; refrig.; other; $6 up; office bell.

Woodlawn, 6032—Nicely furn., light rm.; gd. trans.; suit. 2; cooking priv.

Yale, 6519—1 rm. kit. apt.; Frig. Close to bath. Adults. Normal 3070.

Dorchester, 5222—Attr. sgl. refr. $7. Also $4. Quiet bldg. All trans.

North Side

Broadway, 4040—2 rm. kit., Frig., $8; Pullman kit., $4; slpg. rm. All transp.

Lehman-ct., 2724, nr. Diversey—1 lge. front rm. apt.; refrig.; closet; reas.

Wilson, 815—2 rms., furn.; newly dec.; best tr.; $6 wk; slpg. rms. $3.50 wk.

Wilson, 1532—2-3 rm. apts.; Frigid.; $34 to $46 mo. Adults. Sun. 9098.

Kenmore, N., 4229—Electric refrig.; 1 adult. All transportation.

West Side

California, S., 1257—1 rm. kit.; lite hskpg.; reas.; good tr. Rockwell 7149.

APARTMENTS, ROOMS TO SHARE

Elderly lady will share 2 room furnished hotel apt. with same. On North Side. Near lake. Reasonable. Call Mrs. Cohn. Webster 4086.

Bus. woman will share 5 rm. apt. with same. Settich, 5708 George. Bet. 7-9.

THE ORIGINAL CHGO. ROOM REG. RMS., APTS. SHARE. DEA. 2713.

HOTELS AND APARTMENT HOTELS

$5—WEEKLY—$6
Lowest north side rate; beau. furn., newly dec.; bath, shower; ideal trans. Stratford Hotel. 4131 Sheridan-road.

BERKSHIRE HOTEL—15 E. OHIO-ST. Comfortable rms.; pri. bath and shower; reas. rent; walking dist. loop.

Wacker Hotel—Clark and Huron. Fireprf. bldg.; 300 rooms; pri. baths; from $1.75 a day. An A.A.A. hotel.

Hotel Story—$1.50 per day up; free parking. 2115 N. Sedgwick. Div. 6660.

JULIAN HOTEL. 824 BELMONT. TRANSIENT. $1.50 DAY UP.

Plaza Hotel, Clark and North-av. Double rooms, $21 and $24.50 weekly.

Berwyn Beach Hotel, 1049 Berwyn—Quiet resid. hotel; pri. baths; swb.; $7

TO RENT—RESORT PROPERTIES

Slocum Lake—38 mi. N. W.; 3-4 rm. modern cottages; restricted. Wel. 7320.

Modern Cottage—4 rms., Diamond Lake, 30 mi. N.W.; boat; $25 wk. Long. 6681.

TO RENT—APARTMENTS—SOUTH

MOTHERS LOOK!
Complete modern kitchens. Range and refrigerator. Easy to take care of. All new 5 rm. brk., 2 stories, bsmt. $56.00 PER MONTH.
9612 S. Yates-av. Ph. Sou. Chgo. 8886.

Sub. 2 rm. apt.—Must sell furniture. Couple only; Oct. lse. Plaza 1881.

KEN CREST APT. HOTEL.
All tr. $50-$75. 4164 Drexel. Ken. 8402.

Exchange—Large, light 3½ rms.; 2d; on 73d-st.; for 5 rms.; Chatham or vicinity. Vincennes 4883.

Exch. 3½ rms. at 6940 Jeffrey for furn. or unfurn. 3-5 rms. Mid. 2547.

820 E. Hyde Pk.—6 rms. $62.50. 3d floor. Open 9:30 a. m. Tues. Frick.

TO RENT—APARTMENTS—NORTH

713 W. Garfield—3½ rm. basemt. apt. in mod. bldg.; needs some carpenter work and painting; will furn. material and allow rent to any one doing same. Apply apt. 1-B. Normal 8942.

3650 LAKE SHORE-DRIVE. Buy an apartment and have the security of a home. Unusual offer. CALL BUC. 1855.

6 RMS.—Encl. rear pch.; gar.; h. w. htr.; heat yourself; $45; 1-2 grown children. Franklin 8383.

3 basement rms.—Exchange for part time genl. work; cple. only; white; partly furn. Longbeach 0349.

Exchange 4 large rm. apt. nr. beach for 6 mod.; apt. pref. Garfield or Columbus Park. She. 7905.

Sublet large 3½ rm. apt.—Nr. North. 2 woodburning firepl., finest appointments. $110. Address K Y 123. Tribune

Couple, Child—Will exch 4 rm. mod. apt.; 2d; North; restricted bldg. for 5-6 rm. apt. N. or N.W. SUN. 4360.

3626 N. MARSHFIELD-AV.—1½ RM. STUDIO. FREE GAS. REFRIG.

3 RM. APT.—STEAM HT.; LIGHT; 3D; LEASE. 2014 KENMORE.

Exch.—4 rms., ref., t. t. stove, for store with liv. qtrs. in back. Ard. 1967.

To exch.—Modern 6 rm. apt.; Rogers Park, for 6 or 7 rms., 1st flr. She. 7079.

3 rms.—Sun porch; dress. rm.; couple; $35; nr. L. stm.; refrig. 2028 Dayton.

TO RENT—APARTMENTS—N. W.

3645 N. Sacramento—Nr. Addison; 3½ rms.; encl. pch.; yard.; adults; $100.

3 and 4 rm. apts.—Newly dec.; free gas, elec. 1328 W. Division. Arm. 7949.

2 large rooms and bath; English basement. $16. 2071 N. LEAVITT.

Exch. 5 rm. apt., $67.50, for 6-8 rm. apt. or house; up to $125. Cap. 8542.

TO RENT—APARTMENTS—WEST

Sublease 5 rm. apt.—1st fl.; must buy furn.; $900. Sacramento 2946.

4 rms.—Steam; adults; surface and L. 3437 Ogden-av.

TO RENT—FURNISHED APTS.

South Side

Available Oct. 1st—3d fl., 6 rm. furnished apt.; 6 mo. lease; nr. I.C. and 67th surface. Address KT 437. Tribune.

KENWOOD APARTMENT HALL. 1-4 r. $20-$65. 4119 Ellis. Oak. 9393-4.

Modern 2½ rm. apt.—Electric refrig.; $45; available now. 7905 Luella-av.

2 and 5 room apts.—626 Woodland Park [bet. 34th and 35th on Cottage].

3 rm. basem't—Refr.; priv. lav., shwr. $7.50 wk. Adults. 6410 Ingleside.

North Side

4 rms.—Furnished, free, in exchange for 1½ hours' time after working hours; no objection to 1 child; lower North Side; nr. park; refs. req.; restr. Address K L 555. Tribune.

Near Michigan-av.—1 rm. kit. dressing rm. and terrace; complete furnishings for sale; 2 year lease. Delaware 7926.

Very modern 5 rms. furn.; corner near Loyola L; adults; $115 mo. Hol. 2615.

Lge. attr. furn. apt.—2 bdrms.; Sept. 15-Dec. 1; ref.; adults only. Lin. 2132.

Smart 1 rm. studio—Pul. kit.; priv. bath. $60 mo. 61 W. Schiller-st.

West Side

Sublet—6 rms.; dble. plmbg.; beaut. furn. apt. in Austin; exc. trans.; 2 blks. grade and H. S.; $125 mo.; A-1 refs. Mansfield 3894.

Eng. basemt.—3 rm. furn., tile bath, shower, empl. adults. Man. 9646.

WANTED TO RENT

Apartments

Discharged service man and mother desire furnished apt. Northwest side preferred. Both employed. Ave. 9015.

4-5 rm. apt. or flat—N. or W. pref.; perm.; immed. or Oct. 1. Mr. Gott. Har. 4444. Sup. 7229 eve.

3 desirable adults want 3½ to 5 rm. apt.—Furn. or unfurn. So. Shore dist. Now or by Oct. 13. Dor. 8813.

Want to rent 5 or 6 rooms—South, North, or West. Steam or stove. Victory 1961 until 5 o'clock.

Want mod. apt.—2 bedrms.; 2 adults empl.; conv. to 63d-Western or R. I. R. R. Hem. 8134 after 5 p. m.

War worker desires 3-4 rm. heated, unfurn. apt.; N. or N.W.; stove and refrigerator furnished. Spaulding 2587.

Navy man, empl. wife, need 4 rm. unfurn. apt., Rogers Pk., Oct. 1 or later. Perm. Excel. ref. $60. Bri. 7359. aft. 6.

Wtd. to rent apt.—Kenwood or Hyde Pk.; nr. I. C.; 1 to 3 bedrms. Ph. Hyd. 3171. Clark, aft. 7 p. m.

Want 4 or 5 room apt.—American Japanese family; adults; north. Address C 244. Tribune.

Wanted—5 or 6 rm. house or apt. in Chicago or suburb by responsible party. Phone Ravenswood 7831.

6-7 rm. unfurn. suburban house—Permanently located oil company executive; 2 children school age. Pla. 0244.

Empl. cpl. needs 3, 4, 5 rm. htd. apt.—Sept. 15; N. W. Man. 3777 eves. Sun.

3½ or 4 rm. unfurnished mod. apt.—Nice quiet couple; no pets. Fra. 2240.

Want 4 or 5 rms.—Stm. ht.; West or Pulaski. Phone after 4 p. m. Col. 8405.

Adult family—Must have 5-8 rm. apt. by Oct. 1; North; exc. refs. Rav. 3291.

Want—5 or 6 rm. furn. apt.; south side preferred. Address C 170. Tribune.

2 adults desire 4, 5 or 6 rm. heated apt., 1st, or 2d., N. side. Sun. 0824.

Employed couple desires 4 or 5 rm. apt. to $50; w. or n. w. Kildare 0726.

5-6 rm. apt.—4 adults, 1 9-mo. baby; war workers; imm. poss. Est. 4982.

5 room heated apt.—3 adults; N. W.; 1st or 2d flr. Best ref. Call New. 5428.

3-4 rooms, furn.; will sublease; quiet cple.; exc. ref.; $45-$55. Buc. 1272.

WANTED TO RENT

Apartments

Business executive, being transferred to Chicago, with wife and 2 small daughters, desires furnished apt. or small house for Oct. 1st occupancy. N. side or suburbs. Best of references. Phone MISS BENSLEY. Superior 6430, weekdays.

DRAFT DEFERRED COUPLE — NO CHILDREN OR PETS, WANTS MOD. FURNISHED KITCHENETTE APT. 1½ TO 3 RMS. NEAR NORTH. RENTAL TO $125. HUM. 6222.

Employed wife and daughter of Japanese-American soldier would like 4-5 rm. furn. apt.; No. side, near Halsted or "L"; child attends day nursery; 2 other adults will share apt. Div. 8563.

3 mo. rent in advance immed. or Oct. 1 on 4 or 5 rms., unfurn., N.W. or S.W.; not how modern but how clean $40. Nr. high school. 2 adults empl., 2 H. S. students. After 6, Wil. 2512.

Just newly wed—Want 2 to 3 rm. furn. or unfurn. apt. n. or n. w. side. Willing to pay worth of apt. Have war workers referral card. No stove ht. M. Sarve. 4250 Armitage. Spaulding 6569.

Furnished apartment with 1 or 2 bedrooms for Oct. 1st occupancy; Chicago or Evanston. PRICE NO OBJECT. TELEPHONE: FAIRFAX 2807.

RETIRED ARMY MAJOR [Executive], wife needs 3½-5 rm. unfurn. apt.; no child.; no pet; n., n. w., or w., city or suburb.; $60-$80. Div. 6800. Allesee.

COUPLE WANT DE LUXE 6 OR 7 RM. APARTMENT. FURNISHED OR UNFURNISHED. NEAR NORTH SIDE PREFERRED. HAR. 1991.

2 [OR MORE] BEDROOM APT. OR HOUSE. NORTH OR EVANSTON; MEDICAL STUDENT, WIFE, AND CHILD. RUTHERFORD. Greenleaf 3679.

Wanted—5 room heated apt.; nr. I. C., south of 79th-st.; not over $65; 3 adults, no pets; willing to pay year's rent in advance. Commodore 1783.

Rooms

Need sleeping room for about 30 student nurses—4 to 6 months; vicinity of Illinois Masonic Hospital, 836 Wellington. Call Supt. of Nurses.

Art Institute student [male 17] wants room, preferably with meals, in refined home. G. R. Foss, 16584 Huntington-rd., Detroit 19, Mich.

Middle aged bus. man wants rm. in private home; North side preferred. STATE 9855.

Houses

3-5 BEDROOM HSE. ANY TIME, ANY PLACE
Days, Lincoln 7121; eves., Bay. 4568.

Unfurn.—5-7 rms. To $125 mo.; north or n. w., or sub. Consider option to buy. Ran. 6341, Ext. 3, weekdays, 9-5.

Miscellaneous

Want—Licensed home for 1 yr. baby boy. Mother employed. Lak. 5396.

TO RENT—STORES, OFFICES, SHOPS

PURE OIL BUILDING. 35 E. Wacker-drive.
1,200 sq. ft., attractive, N. E., desirable modern corner office suite. now available. Ideally partitioned; airy and lighted. Venetian blinds. Well maintained. Wabash 8072.

32 N. State, S. W. cor. Washington—Fireproof bldg.; one floor; also attrac. offices, north light; night serv.; center loop; sgl. room furn. $20; with reception rm., $35 up; beau. desk space. Ph. steno. SWIGART & CO. Rm. 601.

Imm. poss.—2 ofc. Mather Tower suite; beau. dec.; poss. of new carpet, ven. blinds, desks, and some eqpmt. will be given to whoever takes over $55 mo. lease; furn. also for sale. Ph. She.9840.

Store—18x67 ft. good business location. Decorate to suit tenant. 3 rms. in rear can be used for living quarters. Apply 10 a. m. to 7 p. m. except Sunday. 2347 W. North-av.

FURNISHED PRIVATE OFFICE AND RECEPT. RM. $25; SWITCHBOARD SERVICE $5 PER MONTH ADDITNL. 82 W. WASHINGTON-ST., ROOM 420.

Live white chain st.—Good most bus.. $40-$200. Liv. rm. 1137-45 E. 43d.; 1-2 or 3 can be connected. Kenwd. 4131.

SMALL 1 AND 2 RM. SUITES, SOME WITH RECEP. RM. $30-$42.50. 30 N. LA SALLE-ST. ROOM 300.

166 W. Jackson-bl.—Convenient and distinctive offices to 3,000 sq. ft. Apply Building office.

PRIVATE OFFICE—FURN. COMP. FACILITIES. CHAS. WOLFBERG. 39 S. LA SALLE.

333 N. Michigan-av.—Mail address, 24 hr. phone serv. Rm. 528. Fra. 7100.

3605 Broadway—15½x46; steam heat; suitable meat market. Lakeview 6480.

Hld. store—Any bus.; 3 liv. rms. and bath. $45. 2440 N. Laramie.

INDUSTRIAL PROPERTIES

INDUSTRIAL PLANT FOR RENT OR SALE
S. W. side; reinforced steel and concrete bldgs.; heavy floor load cap.
PRIVATE R. R. SIDINGS
APPROX. 30,000 SQ. FT.
5,000 LB. OTIS ELEVATOR
Phone or write. Address K T 109. Tribune.

FOR SALE—36,200 SQ. FT.
Modern corner 2 story brick; northwest side; in good employment district; sprinklered, elevator, inside loading platform; heavy floor load. Possession Oct. 1. Priced right.
JOHN C. BOWERS CO., Realtors. 4628 Broadway. Longbeach 8833.

VACANT FOR POST-WAR DEVELOPMENT.
600 ft. frontage; 125 ft. deep; fronting on 3 streets, with switch track possibilities; loc. on west side, near L and surface lines. Estate will sacrifice for quick sale. Myers.
LANG, WEISE & CELLA. Ran. 2574.

Wanted—By reliable mfr., 1 story factory building, 10,000 to 12,000 sq. ft.; solid floor; clear space; heated; truck loading platform; 1 to 2 miles from loop; rent or buy. Address K Y 323. Tribune.

WANTED TO PURCHASE—FACTORY BUILDING; 30,000 SQ. FT.; 1 FLOOR; SWITCH TRACK; HEAVY FLOOR LOAD; TRUCK LEVEL. ADDRESS K R 194. TRIBUNE.

Wanted to lease—Small bldg., approx. 6,000 ft.; industrial community; loading platform; small office; switch track preferred but not essential; N. side pref. Address K T 378. Tribune.

Wanted—15,000 sq. ft. industrial bldg. in exch. for 40 acres vacant at 143d and 80th-av. Froehling, 713 N. Wells. Sup. 6780.

Sale or rent—South; 1 story with 2d floor front; approx. 22,500 sq. ft.; heavy power lines; skylights; stoker. LANG, WEISE & CELLA. RAN. 2574.

Wtd. to rent—Bldg. with 4,000 to 7,000 sq. ft., suit. for storage of heavy machinery, on S. W. side. 1 yr. lease. Call M. Jones. Hem. 7500.

STRAUS OFFERS
Taylor—7,500 ft. garage type...$12,500
Straus & Co., 120 S. La Salle. Sta. 1945.

FOR SALE or lease—Various mfg. properties of every description. WINTER-HIRSCH. CALUMET 4290.

Want to rent—7,000 to 10,000 sq. ft.; concrete floor; for machine shop; zone for manufacturing. Seeley 5143.

Wanted vacant—Approx. 30,000 sq. ft. on S. W. side. Van Norman Molding Co., Normal 2266, Mr. Harrison.

To rent—34,000 sq. ft.; cor.; mill spgld.; daylite; htd. space; imm. poss.; trk. level load; close to lp. Ran. 2311.

WAREHOUSE FOR SALE OR RENT. R. L. Wheaton. Wheaton, Ill.

BUILDING MATERIALS

WE HAVE PICKET FENCING! 40 lineal ft. picket fencing, complete. $13.50. No priorities nec. City Bldg. & Lumber Co., 2301 S. Pulaski. Lawndale 3010.

FOR SALE NO PRIORITIES 40,000 ft. miscell. 10"x12" oak blocks, 6 in. and up; 1" rough oak board. R.-L. and R.-W. at $16 per ton. as is and where is. Lafayette 8161.

SACRIFICE FLOOR SAMPLES.
Demo. 60 lb. stoker, 3 flat......$175
Demo. 100 lb. stoker, 6 flat......$200
Demo. 150 lb. stoker, 12 flat......$250
Borg, Inc., 6359 S. Ashland. Rep. 9700.

CARPENTER wants contracting and Brick work. Free estimate. GRA. 8928.

INSULATED BRICK & STONE SIDING. 3301 W. Harrison. Spaulding-av. entr.

PRE-FAB. cottages, poultry hses. etc. Displayed. 9317 Cottage Gr. Rad. 0212.

Heating, Plumbing Equipment

STOKERS—FOR 2, 3, or 4 FLATS. $234.50 plus installation and controls; also bin feeds and larger sizes; new boilers and side arm heaters for replacements. HERITAGE COAL & STOKER CO. 105 E. 63D-ST. NORMAL 1000.

STOKERS—NEW AND USED. Also service; day and night. BERCHTOLD'S. 4912 W. Madison.

Used Link Belt stoker—250 lbs. per hr. A-1 condition. 3535 Southport-av. Gra. 9276.

NEW STOKERS—AVAIL. FOR 10 RMS. UP; $219.50. COMPL. WITH CONTROLS. LON. 3030, EXT. 607.

WINKLER STOKERS IN STOCK. No shear pins; quick deliveries; for free surveys. INDEPENDENCE 1554.

1 Robinson tubular hot air furnace, compl. with registers and pipe. Star wrecking. Cal. 2976. 2334 S. State.

LINK BELT STOKERS—Factory direct. Aberdeen 6601. Beverly 0292.

PLUMBING & HEATING SERVICE. ATLANTIC 0316.

FURNACES, RADIATORS, STOKERS. SQUARE DEAL, 1725 S.State. Cal.5200.

JEWELRY, DIAMONDS, OLD GOLD

CASH FOR YOUR DIAMONDS
HIGHEST PRICES PAID. Old Gold, Pawn Tickets Bought. Member Chicago Assn. of Commerce.
AMERICAN DIAMOND SYNDICATE
37 S. WABASH-AV. 3D FLOOR.

GET OUR CASH PRICE BEFORE SELLING.
Diamonds, Watches, Pawn Tickets. THE U. S. LOAN BANK. 10 N. CLARK-ST. 6TH FLOOR.

DO YOU WANT MORE CASH? We pay highest current prices or make loans on your diamonds and jewelry. ILLINOIS STATE PAWNERS ASSN. SECOND FLOOR. 140 N. DEARBORN.

HIGHEST PRICES PAID FOR DIAM'S, watches, old gold. Romack Diam. Exc. 7 W. MADISON AT STATE. Rm. 501.

WE PAY HIGH PRICES FOR GOLD, DIAMONDS, JEWELRY, WATCHES. LLOYD J. BUTLER. 133 N. CLARK.

Ill. Diamond Synd. Cash dia., old gold, pn. tk. Dea. 6711. 5 S. Wabash. R.812.

.76 CT. DIAMOND—In man's ring. $65. Levinson's Loans. 739 N. Clark-st.

MUSICAL AND DRAMATIC

Midwestern Playhouse of the Air now open to young professionals—Announcers Actors, Singers. No class requirement. Courses available to non-professionals to be developed for radio, stage. 1227 Kimball Bldg. Web. 2714.

Radio choir of People's church [volunteer] now reorganizing—Solo opportunities to those qualified. Call Mr. Jorgensen. Div. 4400.

Piano player, girl and bass—Girls' orchestra; must be good. Lin. 6632.

MUSICIANS — WANTED SYMPHONY ORCHESTRA. For inform. Rav. 2861.

REAL ESTATE—APT. BLDGS.

South Side

INSURANCE CO. WANTS A PARTNER WITH $3,250 TO INVEST in a corner 8 apt. which has just been put in top physical condition. Located nr. 79th-St. Lawrence; 4-5 rm. and 4-4 rm. apts. Purchaser desired must occupy an apt. and operate bldg. Monthly payments of only $185 include interest at 4½%. Financed for 15 years. Bldg. brings in $352 month rent. Phone Mr. Townson. Rad. 7300.
DONALD F. MOORE. 7748 S. Ashland.

13 APT. BLDG.
Located nr. 71st-Eggleston; 6-5s, 6-3½s and 1-4; stoker; steam; 5 car brick garage; bldg. 18 yrs. old in very good cond. Nr. R. I. and surface lines. Income $6,630. Call MR. WILKE for price and terms.
R. C. Crawford Co. 7839 S. Ashland. Vin. 1700.

A REAL 15 APT. BARGAIN
Modern corner bldg. A-1 condition. Near 79th-Ashland. Income over $8,700. Pr. $48,000. Owners must liquidate. Fine invest. Call Mr. Guest now.
McKEY & POAGUE 7911 S. Ashland-av. Rad. 7911.

AUBURN HIGHLAND 6 APT.
Beautiful building; nr. 84th-Loomis; 2 story; L shaped; 50 ft. lot; plenty of light and air; lawn, trees, and shrubs; 2 4-rm. apts. and 4 3½-rm.; nearly new stoves; G. E. refrig. For careful investor. $26,500. Republic 5000.
John McCarthy & Co. 6316 S. Western.

SO. SHORE INCOME HOME
2 apts., 6 rms. ea.; brkfst. nk., 2 ba., pwdr. rm. Unusual const.; tile roof; wide lot; 2 c. gar. Immed. poss. 1st apt. See today by appt. Mr. McNamara.
BAIRD & WARNER. 2521 E. 75th-st. South Shore 1855.

AVALON HIGHLANDS.
22 small apts.; new roof; stoves and refrig.; stoker A-1 cond.; 25% cash, long term finan. at 4½; rent $11,820.
McKAY & POAGUE. 2101 E. 71st. [Mr. Hagan.] Pla. 2100.

GOOD INCOME FOR A HANDYMAN. 4 flat frame; 2-4s. 2-5s; stove ht.; lot 50x125; bldg. needs minor repairs. paint; nr. 107th-Bensley. Only $4,900 for quick sale. Beg. 4556. Tues.

SOUTH SHORE 2 APARTMENT
Corner, compact 6 room brick; steam heat, white w. w. canvas walls. shower; I. C. transportation; 2 car side drive garage. Owner. Sou. 2222.

Near Normal-pkwy.-Stewart-av.—3 flat stone and brick; st. ht.; 2 c. gar.; side drive; fine lawn, trees; fine light, view, air; gd. schools, churches, trans. Barg. Address K R 275. Tribune.

GOLDEN OPPORTUNITY. $15,550. With annual income above $7,000. This well located rooming house will provide independence for elderly couple. RAD. 6601.

84 rm.—Colored hotel and 6 stores; N. W. cor. 22d and State-st.; income $34,000; nets over $20,000. See Mr. L. Lazar. 2 E. 22d-st. Victory 0036.

Corner 12 Apt. Bldg., $43,500
Nr. 81st-Marshfield; 10-4s. 2-5s; stoker. Mr. Blick. Hemlock 7900.

2 flat brick—5-6; 2 heating plants; bldg. in good cond.; nr. 72d-Ellis; schls., trans.; $6,500. Bay. 2401. Tues.

2 story brick—Large store, 7 light housekeeping apts., 1-2-4 rms., 3 baths. ENGLEWOOD 7236.

2026 WEST 70TH-PLACE—2 flat, both vacant; 5 rms. each; furnace, garage; need $1,300; price $6,950. Tri. 1655.

2 flat frame—$6,250; new furnace; home with income. Near I. C. and 68th-st. Shown by appoint. Fai. 9280.

2 flat press brick—6 and 6; excel. trans. Near schools. 5735 Princeton.

Chatham Fields—12 apt.; canvas walls, tile baths, A-1 cond. Triangle 7166.

$18,000—Nr. 94th-Justine; 3 fl. br.; oct.; stoker; gar. Medora. Bev. 6155.

7826 May-st.—5-5 rms. Good condition. 30 ft. lot. Poss. Went. 0688.

Southwest Side

2 flat brk.—5 and 6; stoker heat; newly decorated. 1355 S. Springfield. Owner. Villa Park 4592J.

3824 S. Sacramento—2 apt.; $4,750 Owner on premises. Triangle 7166.

$3,700 buys, 2 fl. fr.—6-6; new dec.; mod. pl.; day, ev., Sun. 2850 W. 63d.

2 6 rm. apts.—Frame. 4445 S. Rockwell. Lafayette 9149.

North Side

OWNER LEAVING CITY
Offers 3-6s; 1-3 rm. bsmt. Brick; stm. stoker. Near lake. 2 c. brk. gar., side drive. $15,000. Mr. Kimball.
BAIRD & WARNER. 4556 Broadway. Longbeach 1855.

RAVENSWOOD 6 APT. BLDG.
6 rms. each. $25,000. Consider 2 apt. in trade. Mr. Kimball.
BAIRD & WARNER. 4556 Broadway. Longbeach 1855.

2 apt. de luxe—Face brk., 4 sides; in St. Hilary's parish; bldg. 4 yrs. old; 5 rms. each; tile bath with every mod. conv.; gas fired, h. w. ht.; knotty pine recr. rm.; poss. 1 apt. 30 days.
A. K. MOSE, 2859 Devon. Hol. 0800.

1ST APT. AVAILABLE.
West Rog. Pk. cor. 2 apt.; 2 car gar.; 6-6; 1 blk. to Indiana Boundary Pk.; gas h. w. ht.; good cond.; nr. all facilities. Briargate 3508.
JACOBS & JACOBS, INC., 2750 Devon.

BRICK 2 APARTMENT.
2-5 rm. apts. and basement 3 rm apt. Stoker fired. Insulated roof. Price $12,500. 1ST APT. VACANT NOW. Burke&Lynn. 4747 N. Kedzie. Irv. 7120.

You will be fortunate to buy this 18 apt. bldg. renting for $9,300 at the price offered, as it should sell for more very soon. Excellent residential section. Longbeach 6624.

4 Apts.—4 and 5 rms.; good stoves and efrige.; Kewanee boiler; 3 brick garages; Ravenswood section; $14,500.
WALTER T. LARSON, 5159 N. Clark.

BRK. 2 APT. ST. GREGORY'S PARISH—2-5s; h. w. ht.; lot 198 ft.; A-1 cond. Poss. 1 apt. $11,500; real buy.
A. K. MOSE. 2859 Devon. Hol. 0800.

DEVON-WESTERN 3 APT. OCT. FRT. 6 rms. ea.; tile baths. 3 car br. garage. Priced for immediate sale.
A. K. MOSE. 2859 Devon. Hol. 0800.

Devon-Western 3 apt.—6s; brkfst. rm., dbl. plbg.; stoker; about 15 yrs. old. Priced right. F. J. Stein, 2818 Devon-av. Briargate 4100.

3 flat—Granville near Broadway; 3-5's; tile baths. t. t. stoves. Also N. Edgewater, corner 6 flats. 3-5's, 3-4's; spacious, light rms. Rog. 0500.

Apt. bldg.—Nr. lake; rntd. to one tenant on net lease; 20% cash. Fra. 8383.

3 apt.—1 store; br.; stm. ht.; pr. $8,000, $1,500 dn., bal. like rent Fra. 8383.

9 apt.—4 light rms.; well built; lot 65x170; pr. $33,000; cash, $15,000. Bri. 2324. John T. Wheeler. 2634 Devon.

Belmont Harbor 6 apt.—5-6 rms.; rental $5,820; pr. $33,000. She. 8820.

Lovely 2 flats on Bell, nr. Arthur-av. Reasonable. Tel. Cent. 7798 for details.

2 flat brk.—5-6 rms., 2 heat. plants; 2 c. gar. $9,000. tms. Dette. Buc. 2015.

Northwest Side

MUST SELL BLDG.
9 flat cor.; stove ht.; 1514 N. Honore-av.; income $2,226 yr.; make me a cash offer; private party.
Phil Skolnik. Rockwell 1454.

Modern 2 flat brk.—5-5 rms.; 2 heating plants, steel constr.; 2 car garage; nr. Long and North-av. $11,500. Hansen & Peck. 5939W.North.Mer.0430.

Need cash—Will sacr. 2 story brk., 2 4s and 1 5-rm. and store for the price of a 2 flat. Fra. 1660.

12 apt. cor.—Logan-blvd. nr. sq. Inc $6,396; t. t. stoves, refrigs. stoker Price $35,000. Owner. See. 7769.

4 apt.—4-5; cor. br.; St. Bartholomew par.; 3757 N. Lavergne-av.; $22,000. Felbinger, 2344 N. Cicero. Berk. 8080.

1450 N. Leamington—2-5's. furn. ht. Estate sac. Don't annoy tenant. Inq. 5141 Fullerton. Berkshire 7667.

Cor. 50 ft., 7 fl. brk.—18 yrs.; 3-5s, 3-6s. base. flt.; stm. ht., stkr.; rent $3,690 ann.; $18,800. Hum. 8968.

Logan Sq.—2 apt. brick; 6-6 rms.; near L and bus. $10,000. [Mr. Law.] Realty and Mortgage Co. Bel. 0001.

3 flat brick—5-5 and bsmt. 5; on 50 ft. lot; nr. Lawrence-LaVergne. $6,750. JOHN KROHN CO. 5343 Lawrence.

2½ story brk. 3 flats; 4-5-8 rms.; stove ht.; gar.; $6,800. Irv. 9000.

4527 N. Christiana—2 flat brk.; 6-6; h. w. ht.; 2 gar.; $9,500. Mer. 5707.

2 story brk.—5-6 rms. Lawndale nr. Chi.-av. $7,250. Scheubert. Alb. 1100.

West Side

4 APT. BRICK, $17,000
Near Central and Chicago-av. 4-6s; 4 htg. plants. Income $196 mo. Tenants supply own heat. Owner must sell. SEE THIS TODAY.
ALBERT F. KEENEY, REALTOR. 5612 NORTH-AV. MERRIMAC 4300.

2 FLAT—5-5
Stoker 1st fl., stove 2d; paved alley; arches; A1 condition; $9,600. $3,600 cash required. $300 less if all cash. Near Augusta-blvd. 1036 Monitor. Owner. BERKSHIRE 3383.

2 flat brk.—H. w. ht.; 2 car gar.; steel wire fencing; OPA rt. $700; 4100 west, all trans.; $4,300, half cash, bal. first mortgage. Owner. Van B. 8166.

3 flat stone—1 5, 2 6s; stm.; new dec. and remod.; nr. Gar. Pk. Pr. $11,500; $2,500 down, bal. like rent. Nev. 0884.

Austin—4 flat brk.; 5s. with bsmt. flat. Gladys-av. nr. Laramie. Mer.5707.

Austin—32 apt. brick; some furnished; gd. loc.; inc. $21,500 yr. Mer. 5707.

Suburban

FIVE 4-UNIT APT. BLDGS.
Less than 2 years old. $3,000 down; balance payable 20 yrs., 4½% int. Will sell individually or in a group. Boulevard Manor Defense Homes, Inc., Austin-blvd. and 35th-st. Cicero 2802.

REAL ESTATE—BUSINESS PROP'TY

South Side

Barg.—3854 S. Ashland, next to busy transfer cor., Pershing-rd. and Ashland-av. As good as corner property. 2 story brick; store and 6 rm. flat; hot water heat; full bsmt.; 2 car brick gar.; store now occup. by loan asso., flat vacant, ready for occupancy. Price $12,500; $3,500 cash required, balance easy terms. 4% interest. Call owner, K. Libuszowski, at East Chicago 677-J.

Southwest Side

2100-02 W. 59th-st.—2 story frame and part bsmt.; steam ht.; restaurant and rooming hse. Sacrif. Make offer of $4,200; cash or terms. Sta. 5585.

North Side

53 rms., 53 baths, 2 stores—Income $12,300 year; nr. L. MR. SCOTT. C. T. MOORE REALTY CO. 6351 N. Western-av. She. 0300.

2 story brick bldg.—1 store with 3 rm. apt. in rear; also 1-6 rm. apt.; h. w. ht.; 5 c. gar. Clark-st.—6100 No. Walter T. Larson. 5150 N. Clark.

Northwest Side

3 story brick—1 store, 2 6 rm. apts.; bldg. in rear 1 flat; 2 car gar.; stove heat. $9,500. $1,440 income. A-1 cond. Owner. Pal. 5463 or Hum. 8834.

REAL ESTATE—HOUSES

South Side

$250,000 HOME NOW $11,000. Incl. furn.; clear title; subject to taxes. 4917 Drexel-blvd. Drexel 4917.

New brick home—9606 Calumet-av.; $400 down; 2 bedrooms. Tri. 1655.

Nr. 79th and Western—3 yr. old 5 rm. brick residence. $6,950. Tri. 7166.

7825 Vernon-av.—7 rm. brk. bung., 2 car brk. gar.; poss. now; $8,450; tms.
8128 Princeton-av.—6 rm. oct. brk bung.; poss. now; 2 car gar.; bargain.
11026 Prospect-av.—8 room dream home; cab. kit.; de luxe 1½ baths; side drive and gar.; need $5,800, bal. terms.
See these wonderful buys today. Peters, 7923 South Park. Rad. 6805.

JACKSON PK. HIGHLANDS HOME. 9 rms., 3½ baths, nat. firepl.; gas ht., insulated ceilings and walls; canvased thruout; 2 gar.; excellent cond.; no 3d fl.; lot 60x134. See by appoint.
McKEY & POAGUE. 2101 E. 71st. [Mr. Hagan] Pla. 2100.

SO. SHORE HOME.
7 rm. brk.; oil ht.; mod. bath; shower; auto. hot wat. heater; gar., side dr.; nr. I C., lake; Oct. 1 poss. Barg., $8,500.
McKEY & POAGUE. 2101 E. 71st-st. [Spangler.] Pla. 2100.

IVANHOE CAPE COD BRK. HOME—$600 cash; 4 rms., bsmt. and attic; large lot; unexcelled construction. Nr. I. C.; $6,000. For essential worker. See model at 14432 S. Wallace.
MILLS & SONS. 406 W. 144th-st.

SO. SHORE CO-OP. APT.
2d flr.; 5 lovely rms.; 2 baths; nr. 71st; poss. Oct. 1; restricted; barg.
McKEY & POAGUE. 2101 E. 71st-st. [Spangler.] Pla. 2100.

N. E. CORNER 100th and Normal-av. Beaut. frame res.; auto. ht.; insulated; awnings; 50 ft. corner lot. Immediate possession. $8,500.
Wm. A. Chapman & Co., Comm. 1000.

84th-PRAIRIE; MERCY HIGH. Will sacrifice 6 rm. brick res. Only 6 yrs. old. 1½ baths; lge. rms.; f. a. ht.; insul.; Ven. blinds, refrig., range. Only $11,500. For appt., Dor. 9835.

4 cozy rms.—Mod. thruout; basement; furn. ht.; gar.; lg. garden; ideal neighborhood; close to schools, shops, bus, surf. and I. C. trans.; $200 cash needed. Address K M 226. Tribune.

New Brick Houses—Immediate posses. All improv. No assessments. E-Z terms. 10959 S. AVENUE B. Take Indianapolis-blvd to 106th-st., turn west 1 blk. then south 4 blocks. $600 CASH.

New Cape Cod brick home—4 rms., bsmt., attic. Immed. possession. Near I. C. $6,000 for essential worker. Mills. 406 W. 144th-st. Riverdale 98.

4900 Ellis-av.—12 rms., 3 baths; very lge. living rm.; rosewood paneled dining rm.; h. w. oil heat; beautiful fireplaces. For appt. to inspect, please call owner at Kenwood 7653.

5 rm. brick bungalow—9922 S. Calumet. Look at outside. Owner anxious to sell. Call Radcliffe 6601 for interior inspection and price.

4434 Greenwood—10 rm. res., A1 cond. Newly decorated; ready for immediate occupancy; bargain pr. and terms. To inspect phone Mack. Plaza 6900.

5 rm. mod.—Full bsmt.; gar.; spacious grounds; short walk shops, schools, surf., I. C., buses; min. dn. payment, $25.31 mo. Address K T 404. Tribune.

Look: $550 dn buys new brk. bung.; furnace ht.; pr. $5,450. 3558 Archer.

New 2 story, 5 rm. brk. res., $7,300, $2,000 dn. 8803 Kenwood, Bay. 0632.

32 new homes—Latest features. Excellent transp. 5 big rooms. Model, 9352 S. Green-st. Open daily, 1-10 p. m. J. J. Mangan. Cedarcrest 0650.

7345 MARSHFIELD—5 rms. and enclosed sleeping porch; double garage; need $1,500; price $6,950. Tri. 1655.

6 rm. brk. bungalow—2 c. gar.; forced air ht., stoker; 4 yrs. old; 8437 Michigan. Stewart 3309.

Ellis-av. 5300 block—8 rm. brk.; pr. $8,000. terms. Phone Mack. Pla. 6900.

7 rm. brk. res.—E. 57th-st.; nr. U. of C. Pr. $8,000. Dan Ryan. Plaza 6900.

6 RM. HOME—Furnace ht.; 2 car garage; imm. poss.; $4,800. Pla. 3966.

Southwest Side

YOU'LL LIKE THIS
Full two story 6 rm. brk. res. just 4½ yrs. old. 37½ ft. lot. with 1½ car gar. Hot water ht. kitchen cabinets, tile bathroom, radiator covers, steel const. Stair and hall carpeting. Price only $9,200. Open Sunday.
F. H. HALVORSEN CO. 3145 W. 63D-ST. HEMLOCK 4300.

AFTER THE WAR
Enjoy health, security, happiness; small down and monthly payments like rent buys beautiful brick house. Excellent Trans., schools, and churches. Address K L 407. Tribune.

Near 103d-Trumbull-av.—Must sell account of moving to Iowa; 5 rm. home, 3 years old; forced air ht., stoker; insul., storm windows; gar., side drive; 40 ft. lot; space for rm. in attic; price $7,500. For appt. call Knight, Beverly 8286.

$300 down, balance like rent, buys new brick home on wide lot; 5 rms. plus unfinished room; fully insulated; 63d-st. car to 6344 Latrobe [5300 W.] or call Radcliffe 3210. Portsmth. 8330.

Small down payment—Buys 6 rm. brk. cott.; furnace ht.; 2 c. gar.; imm. poss. Day, eve., Sun. 2850 W. 63d.

2 FLAT FRAME—4-4 RMS., $5,150. IMM. POSS. 5123 S. MAPLEWOOD.

New 5 and 6 room brick homes—With 3 bedrooms. 5240 S. Mason-av.

North Side

NORTHTOWN BUNGALOW.
6 rms., slpg. pch., tile bath, ex. lav.; auto. h. w. ht.; carpeting, G.E. refgr., t.t. gas range; imm. poss. Takes $5,000 cash to handle. Roger P. MINWEGEN. 1554 Devon. Rog. 2000.

IMMEDIATE POSSESSION
Ridge-Estes—Beau. 6 rm. res.;encl.pch.; recr. rm.; newly decor.; auto. oil ht.; lot 38x176; 2 car gar. Price $9,750. James O. Vandervoort & Co. Bri. 4000.

4 bedrooms—Lakewood at Bryn Mawr; stoker; possession October 1. Price $9,500. Call Lawrence.
CAIN & CULHANE. 4545 Broadway. Longbeach 2820.

Possession is positive—Your choice of several mod. 5 and 6 rm. bungs. in Devon-Western sect. Cash required $2,500. Balance mo. like rent. John T. Wheeler & Co., 2634 Devon. Bri. 2234.

Brick 8 room house [near Foster and Clark], schools, good trans. Taxes $84. Immediate poss. Price $6,500; $1,500 cash req. Long. 1518.

INDIAN BOUNDARY PARK. Small 5 rm. brk. bung.; slpg. porch; h. w. ht.; 2 car gar.; price $8,000. ARTHUR KRUGGEL & CO. Lon. 5531.

Rog. Pk.—7 rm. frame; insul.; lrg. lot; 2 bth., oil ht., t. t. stv., refr.; gar.; ex. cond.; $7,500. Cassidy. 2540 Peterson.

$2,000 cash down buys 9 rm. brk. and clapboard house; 50 ft. lot; h. w. ht.; balance easy terms. Rog. 6500.

8 rms., 2 baths—Brk. bung.; 2 car gar.; $12,500. Owner. Hol. 9060.

1739 Jarvis—Fine large, brick, modern home; near lake, L station, bus.

1½ sty. brk.—Jefferson Park; 5-4 rms.; $7,700; hot wtr. ht.; 75x125. Irv. 9000.

Northwest Side

Frame bungalow—6 lge. rms. Plenty of sunshine in every rm. Light trim. Mod. kit. Lovely sunshine brkfst. rm. with inlaid covered floor. High, warm basemt., ideal for storage or playrm. H. w. ht.; oil burner; 2 car gar. Lot 34x125. Good trans. Nr. shopping dist., schools, churches. Kilpatrick, nr. Addison; $3,000 dn., bal. like rent. Kimball Realty. Albany 1333.

2 years old, mod. brick res.—3 dn. & 2 up; with bath, furnace ht., venetian blinds, storm windows; insulated; Creeping Bent lawn. 5245 Normandy-av. Price $9,750. Gregor. 4200 Lawrence. Pal. 1461.

IMMEDIATE POSSESSION.
5 rm. Georgian brk., 5 yrs. old; air cond., furnace, cab. kitch., patio, 2 car gar., wide landscaped lot; nr. Harlem-Higgins; price $10,500. Ph. MARINE—State 1100, 9 a. m.-9 p. m.

Fr. bung.—6 large pleasant comfortable clean rms.; lge. attic and bsmt. Room to make 5 rm. flat and 5 rm. flat for income prop. Small add'l cost. Leaving town. See by appt. only. Dr. Macaluso, 2743 Monitor. Ber. 0675.

SAUGANASH PARK—3 yr. old corner 6 rm. brk. Col. res.; glass kitchen. tile bath, powd. rm., firepl., gas ht.; knotty pine playroom; patio; deck garage. $17,000. terms. 4140 Peterson-av.

$43 PER MONTH BUYS
Modern, new brick home; 50 ft. lot; all improvements; small down; quick action nec. Address J R 376. Tribune.

Asbestos shingle bung.—4 rms.; beaut. dec.; arched doors; lot 70x108; price $4,725; need $1,725. Call Mr. Voskuil. C. T. MOORE REALTY CO., 5956 Irving Park. Mulb. 6400.

$6,900.
3 bedroom frame bungalow. PORTAGE PARK.
Nr. Lady Victory Church and school. S. O. Stone & Co., 4503 Milw. Pen.3900.

6 rm. brick bung.—Near Austin and North; h. w. oil heat; mod. kit.; insul.; encl. pch.; lge. lot; garage. L. Roe. 6278 North-av. Mer. 8300.

New 1½ sty.; 4-3 rms.; 2 gar.; $8,500.
5 rm. brk.; h. w.t ht.; gar.; $8,600.
4 rm. hse.; 2 lots; newly dec.; $4,500.
COLLINS. 8000 BELMONT.

Yel. oct. brk. bung.—H. w. ht.; gar.; 4200 blk. Marmora; $10,500; near Belmont-Central; 5 rm. brk. bung.; furn. ht.; asking $8,750. Apt. Pal. 7200.

OPEN FOR INSPECTION
New. lge., 4 room brick home; defense workers. Apply at 7558 Irving Park-rd.

6 r. fr. res.; stoker; Austin......$7,500
7 rm. brk. res.; furn. gas ht.; 50' lot. 4948 N. Kenneth-av.; beau. landscape. Felbinger. 2344 N. Cicero. Berk. 8080.

IT'S A BEAUTY! 6 rm. modern frame bung., 5 dn., 1 up; cabinet kitchen, back porch is a dream; 2 car gar. nr. Long-Belmont. Only $7,500. Pal. 7210.

INCOME BUNGALOW.
English styled; 3 yrs. old; 6-4 rms.; stoker; gar.; nr. Portage Pk. $15,000. A. J. Schorsch & Co. 6059 Irving Park.

7 RM. BRICK RESIDENCE.
St. Pascal's Parish; large rms.; fine cond. 2 baths; insul. brk. gar. $12,000. A.J. Schorsch & Co., 6059 Irving Pk.

SCHORSCH VILLAGE.
6 rm. English residences; brkfst. rm. Tiled kitch., 1½ baths, Tiled. $13,000. A.J. Schorsch & Co., 6059 Irving Pk.

Dandy 5 rm. frame bung., furnace ht., excellent cond., nr. Belmont-Oak Park-avs.; $2,250 csh. Pr. $6,750. Ber. 0601.

6 room bung. with 4 room inc.—Bung. in rear. Price $5,750, terms; im. poss. WESTWOOD REALTY. 7800 Belmont.

$7,000.
8 rm., 2 story. Inc. res. Stucco-brick. 4521 N. Sawyer. Independence 3642.

$2,000 cash down buys 9 rm. brk. and clapboard house—50 ft. lot; h. w. ht., balance easy terms. Rog. 6500.

5 rm. frame cottage—Brk. siding; no bsmt.; stove ht.; 2 car garage; price $4,950. $1,250 down. Ave. 1372.

Norwood Pk., 7503 W. Myrtle-av. 5 rm. br. res.; tile bath. kitch. cab.; 3½ yrs. old; $13,500. Pen. 3201.

Brick 5 rm. mod. bung., encl. pch. h. w. ht.; 2 car gar. 30 ft. lot. $8,750. At 5627 N. Keystone. Rog. 0025.

Mozart-st., near Addison—5 rms. down, 1 up. Furn. heat. $6,500. Pen. 3061.

Westwood—Beau. cor. 6 rm. brk. bung. Oil h. w. ht.; gar.; $9,800. Mer. 5707.

EDGEBROOK—6 rm. hse., $15,300; lge lot., att. gar., gas ht. 6247 N. Leroy.

5 room fr. bungalow—50x125; furn. ht. 2 c. gar. $6,850. Dette. Buc. 2015.

5 rm. brk. bung.—Liv. rm. 12x22; gar. Nr. Schurz High. $7,500. Pen. 2600.

West Side

5 rm. brick de luxe bung.—Enclosed rear porches; wonderful recr. rm. in bsmt.; 1½ baths; vicinity Erie and Crawford. $7,250 or offer. MR. HOOD. C. T. MOORE REALTY CO. 5613 W. Lake-st. Austin 7710.

COMFORTABLE HOME IN AUSTIN. 5221 Ferdinand, 6 rms., furn. ht., 2 car gar. Pr. $5,900. Owner. Kil. 8369

REAL ESTATE—VACANT

South Side

HOMESITES
60x125
PART OF FORMER ASSETS OF CHICAGO BANK NOW IN LIQUIDATION.
Located South of 79th-st. East of Pulaski-rd.
2 BLOCKS TO CHICAGO PUBLIC SCHOOLS.
IF YOU ARE INTERESTED IN A HOME OR INVESTMENT
Don't Pass This Up
FOR FULL DETAILS WRITE ADDRESS K Y 525. TRIBUNE.

Southwest Side

Two 30 ft. lots, 6525-27 S. Karlov-av. Address C 188. Tribune.

Northwest Side

60x125—Monticello nr. Glenlake; barg.; nr. Peterson bus. Lon. 7730. Amb. 3878.

REAL ESTATE—SUBURB'N—SOUTH

BEVERLY — On Ridge, choice 6 rm. brk.; gas ht.; imm. poss.; make offer.

WINSTON-AV.—6 rm. brick; auto. ht.; 2 c. gar.; $10,500. Bev. 9820.

Beverly north of 95th—De luxe res., 6 yrs. old; 5 rms. and den; 1½ baths; auto. ht.; 2 car garage. Bev. 8880.

Beverly—New 6 rm. brk.; 1½ baths; quick poss.; only $11,000. Bev. 5001.

Bev. 11457—Longwood-dr. 40x160; nr. R. I.; 5 r. brk. bung.; $8,500. Bev. 4850.

Homewood—Modern 5 rm. brick bungalow; tile bath; cab. kitchen; I. C. transportation. 1665 Linden-road.

OLD BRICK FARMHOUSE
on 4½ acres good land; house well built, needs decorating and some repair, but has real possibilities for buyer with vision; old orchard and some large shade trees, stone driveway from main highway to house; well; electricity available; several attractive homes close by; walking distance fine country club. A real bargain at $7,495; $2,000 cash, balance easy. Address K Y 511. Tribune.

NEARLY 3 ACRES ON COTTAGE GROVE-AV.
Near several nice homes and fine golf club; has many beaut. trees; also space for small pond. Sacrifice at $1,445. $300 dn., $20 mo. Address K P 290. Tribune.

6 RM. HOUSE.
Attached garage, large garden in beautiful community of 400 homes. Chicago water, elec., phone, paved street, bus, and I. C. trans.; house 8 yrs. old. Excellent condition; 90 days before delivery $400 cash needed. ADDRESS K R 122. TRIBUNE.

5 RM. HOUSE.
$300 cash needed; ½ acre rich black soil; on paved highway and bus line; city water; near schools. churches, stores; 38 minutes to Loop. I. C. R. R. Address K M 223. Tribune.

GARDEN FARM, $395
30,000 sq. ft. area near Homewood, on paved road; electricity; rich soil; $80 cash, $5 monthly. Address K R 461. Tribune.

$100 CASH—$10 MONTH
buys 100x201 ft. near Chrysler-Dodge corp. plant; ideal for home or next year's garden; bus transportation. Address K Y 512. Tribune.

2 ACRES, $495
2 blks. to public school; fine high soil; near Dixie Hiway. bus; faces paved road; $100 cash, $7 mo. handles. Address K P 293. Tribune.

$28.65 MONTHLY.
6 rms.; ideal naborhood; chicken coop; garage; on spacious grounds; nr. schools, shops. I. C. and bus trans.; reas. down payment arranged. Address K R 125. Tribune.

BEAUTIFUL WOODS
$595; over an acre in area; Ill. Central trans. and bus convenient; $120 cash. $8 month. Address K P 294. Tribune.

5 lots adjoining; each 150 ft. wide, nearly 200 ft. deep; all beautiful high terrain on good road near south side suburb; will sell for $395 each on easy paymts. Address J M 470. Tribune.

10 ACRES BEAUTIFUL LAND. $2,350; fine soil; high location on good road near Lincolnshire Golf club. $450 cash and $30 month. Address K M 344. Tribune.

$300 CASH NEEDED. 5 rms. fully equipped home; garage; garden; just outside city; nr. schools, shops, I. C. and bus trans. ADDRESS K Y 530. TRIBUNE.

5 rm. brick—3 dn., 2 up; hot air ht.; 1 car gar.; nicely landscaped; lot 40x125; $7,500. Grover C. Elmore's branch off. 111th-Kedzie. Bev. 1811.

Don't buy acres south or southwest until you see our ¼-5 acre bargs. Send for prices. Address K R 463. Tribune.

REAL ESTATE—SUBURBAN—S. W.

4-5-6 RM. HOMES
MODEL OPEN FOR INSPECTION. SEE 85 HOMES IN THIS BEAUTIFUL VILLAGE. $25-$35 PER MO. PRICE RANGE. KEYS AT OFFICE.
S. W. Corner of Joliet-rd. [No. 66], And Tri. State Hiway [No. 83], 9 Miles W. of Harlem-av. On Joliet-road.
OPEN DAILY AND SUN. TIL DARK

EVERGREEN PARK, OWNER MOVING WEST. Beau. 8 rm. face brick house, 2½ yrs. old; double insulation; birch trim; copper gutters; autom. gas ht. and h. w.; very lge. rms.; master bedrm., 15x18; 1½ tile bath; beau. kitch., tile walls; knotty pine recrea. rm. and extra lavatory in basmt.; screened pch.; 2 car gar. Close to schls., stores, churches, trans. Immed. poss. Sacr. for $18,000. tms. can be arranged. Evergreen Park 8124.

PRE-WAR BARGAINS.
½ acre and 2 acre tracts with sewer, water, gas, elec., roads; assessments paid; $795 and up; $100 dn., $10 mo. 2 blks. to express serv., 1 blk. to bus; restricted to $5,000 homes or more. We are selling land for less than improvements cost. Drive out to our branch off. in Tinley Park at 177th-st. and Oak Park-av.

BRICK—5 ROOMS
$195 DOWN. MONTHLY PAYMENTS TO FIT YOUR INCOME. Close to schools, shopping, churches, movies; children welcome. Fast trans. to loop. Address G L 75. Tribune.

4 BLKS. STEAM TRANS.
1½ acres. Rich garden soil. Ideal for home in the country; $575 full price; $115 cash. $8 mo. School. stores, churches in walking distance. Address K Y 513. Tribune.

5 RM. UNFINISHED HOUSE
70x300 ft. land. $2,595; bus and R. I. trans.; paved streets; Chicago water; schools, churches, stores. House can be delivered when material restrictions lifted. $300 starts you. Address K Y 523. Tribune.

6 RM. HOUSE.
$400 cash needed; ½ acre rich black soil; hard streets, city water; near bus, schools, churches, stores, etc.; 30 minutes to loop. R. I. railroad. Address K R 126. Tribune.

5 ACRES
Facing Cicero-av. with 4 rm. unfinished house; man handy with tools can make a good home here. Will sell on terms to suit. J. A. Sherman, 6211 S. Troy. Rep. 4703.

PREPARE FOR SPRING
3 acres finest rich black land, walking distance to all city conveniences; Rock Island subn. transp.; $1,150; $230 cash, $15 mo. Address K P 291. Tribune.

GARDEN FARM
Near Chrysler Dodge plant, new road just paved. bus transp. Pr. $545; $100 dn., $8 mo. Address K Y 339. Tribune.

FULL CITY BLOCK DEPTH—$375. Vegetable or poultry farm; north of 87th-st. Nr. Oak Park-av. Paved road outside city limits. $75 cash, $5 mthly. Owners. Address J R 314. Tribune.

HANDY MAN'S CHANCE
Small home—about an acre; $100 down. Must be seen to appreciate. PHONE BLUE ISLAND 4842Y2.

4 rm. frame cottage with 2 lots—Newly dec.; inlaid linoleum in kit.-bath; gas, el.; $2,250. 7725 S. Newcastle

REAL ESTATE—SUBURB'N—NORTH

EVANSTON — Feel like you own the lake with view from this brick manor house with riparian rights; 2 grand solariums and brkfst. rm.; 5 bedrms., 2 tile baths and slp. porch on 2d; 1 bedrm., bath on 3d; lot 125x400 [approx.]. Excellent possibility of land profit; $37,500.
Also
spacious brick home in exclusive section Wilmette; exceptionally well built; 4 lovely bedrms., 2 tile baths, large closets, maid's rm. on 3d, powder rm., slp. porch and screened porch overlooking grand wooded yard, 75x185. Close to all trans.; im. poss. $16,500.
SMART & GOLEE, INC. BRI. 3300.

EVANSTON—Lannon stone colonial; slate roof; 7 rms., 3¼ baths; closing estate. Pearson, Sadler & Hultman, Hol. 6362. Uni. 6050.

GLENVIEW
WE'RE TAKING A REST
Our office will be closed from noon Sept. 2 to Sept. 7.
LUCIUS ERSKINE IN GLENVIEW 236 Glenview-rd. Ph. Glenview 74.

HIGHLAND PARK — Completed in 1942; 6 rms., 2 baths; on large wooded lot; in beautiful Sherwood Forest; Gas heat; screened porch; insulated; many other features. Offered at $21,500.
ROBERT L. JOHNSON REALTY CO. 110 S. Dearborn. Randolph 0112.

Highland Park—Beautiful residence lot nr. Ravinia. All improv. in and paid. $1,200. Among lovely homes, trees and hills. Nr. North Shore elec. and N. W. R. R. Build when ready. R. G. Raymond. Agent. Rogers Park 0458.

KENILWORTH—643 PARK-DRIVE. OPEN 2 TO 5 DAILY.
5 bedrms., 3 baths; very low ht. cost; owner leaving state; wants quick action. Oct. occup.; under $20,000. Drive out or phone Winnetka 2174.

WILMETTE—6 RM. HOME; FUR. HT.; 45 FT. LOT; 3 BLKS. TO SHOPPING and trans.; $8,950; $3,000 cash. bal. $55 monthly for 15 yrs. Roger P. MINWEGEN, 1554 Devon. Rog. 2000.

Kenilworth—Brick on tile col.; lib., 8 bedrms., 4½ bas., lge. recrea. rm.; gas ht.; 2 c. brk.; nr. lake; offer $30,000. Heingen Realty. Winnetka 254.

Northbrook, 2049 Illinois-av.—6 rm. Col., corner lot; full poss. Phone owner. Northbrook 156.

Northfield—Modern 6 room brick residence; 1½ baths; A. C.; gas heat; full carpeting; ¾ acre lot; nr. transp. $14,800, Phone Winnetka 4295.

REAL ESTATE—SUBURB'N—NORTH

SKOKIE NEAR "L."
6 rm. Tri-Level Duro Craft post-war home on beautiful lot close to "L" sta.; 7 ft. bsmt.; tile bath; cabinet kitchen; fine plumbing; completely insulated. $6,500 and up; down pay. low as $700 with low mo. payments. ADDRESS C 146. TRIBUNE.

Wilmette—8 yr. old; 7 rm. English brk. 1½ baths, screened porch, recreation rm.; hot air gas, air cond., 1 car gar. $20,000. Owner. Wilmette 5806.

12 acre estate, private orchard included; private recreation bldg. with 6 living rooms, 2 tennis courts. Gardens and fruit trees. Best on North Shore. Price $20,000. Offered by owners. Address J M 477. Tribune.

WOODED EST. OF 6 CITY LOTS. W. of Green Bay-rd. S. of Lake Forest. Water, paving, etc., in and paid. Price $1,475, $300 cash, $15 mthly. Address J M 479. Tribune.

1¼ ACRES—N. of Glenview; $840, tms. Paving, elec., gas, 2½ blks. to sta.; all conven. Address K T 380. Tribune.

To close estate—In fine res. sec.; 4 bedrs., 4½ ba. $16,000. Agt. Gre. 7220.

REAL ESTATE—SUBURBAN—N. W.

DES PLAINES.
Avail. soon for rent [$50], with option to buy, NEW 6 RMS., COMPLETE. All brk., full bsmt.; insul.; landsc.; all improv.; 2 blk. schl., trans. Tms. on new refrigs., ranges. Give phone number for immediate response. ADDRESS K R 196. TRIBUNE.

DES PLAINES—5 RM. BRK. Cape Cod. Screened porch. oil heat; lot 55x165. Insulated. Nr. Wolf-Golf-rd. $8,300. BOHLE. 5324 Lawrence. Pal. 7070.

Mundelein—2 yr. old ranch type 5 rm. home, large rooms, enclosed heated garage; ultra modern conveniences; 72 ft landscaped lot. 86 Lakeview-drive. Mundelein 1299-M.

WOODDALE—Imm. poss. mod. 5 rm. res.; 1 ac.; furn.; gar.; gd. trans.; on Harvey-av. S. of Irving Pk. $7,250 BOHLE. 5324 Lawrence. Pal. 7070.

5 ROOM HOME
Lge., attrac. landscaped lot, with sunken rock garden.
IN BEAUTIFUL GLENVIEW.
REASONABLE DOWN PAYMENT.
BAL. $40 PER MO.
OPEN FOR INSPECTION. 11 A. M.-7 P. M.
Drive on any street to Harlem-av. north on Harlem 1-3 mile past Golf-rd [Rt. 58], to office of Glenview Park Development. For further information write. Address K P 400. Tribune.

MODERN 6 ROOM BRICK HOME
Beau. N. W. suburb, ½ hour to Loop; bus. shops, schools, churches, and movies nearby. All improvements in and paid for. Let us help you with your home plans now. All you need to start on a homesite is $200 down and small monthly payments. Address K M 293. Tribune.

Mod. 8 rm. area hse., W. of Oak Park—4 rms., compl., up-to-date; 2 rms. upstairs need finishing; loc. on lge. cor., nr. trans., stores, churches, schl. MOVE IN NOW. $800 dn. Mo. pay. like rent. Give phone No. for quick response. ADDRESS K M 260. TRIBUNE.

TWO ACRE FARM.
Paved road; nr. bus and train; 2 mi. city limits; high, fertile land; N. of Grand-av.; E. La Grange-rd. Price, $1,500; $500 cash. $25 month. Address J M 478. Tribune.

6 rm. home—Garage; bsmt.; tile bathroom; fully insul.; large landsc. lot. Needs plastering. New Holland furnace; good trans., shops. schls., churches. Small down paymt., balance like rent. Immed. poss. Address K T 491. Tribune.

Look at this 4 rm. hse.—Needs some dec.; extra lge. lot for garden and chickens; good tms. for resp buyer. Address H M 427. Tribune.

Ready now—$2,750 model home on more than ¼ acre; beau.t N. W. sub. commun.; gd. trans.; 32 min. to lp.; for insp. write. Address C 232. Tribune.

1½ ACRES—No. of Des Plaines; $840; paving, elec., gas, 2½ blks. to sta.; all conven. Address K R 201. Tribune.

Beau. lge. wooded homesite in ideal suburb—Schls., stores; exc. trans. Only $12 mo. Address K T 249. Tribune.

6 rms.—Att. gar.; furn. ht.; $5,300.
6 rms.; 2 c. gar.; ½ ac. corn; $5,600.
COLLINS, GRAND AT MANNHEIM.

REAL ESTATE—SUBURBAN—WEST

Austin—Nr. Austin and Augusta; 2d floor rents for $47.50; insulated; h. w. heat; 2 car gar.; lot 37½x125. Price $9,000. Pilgrim. 5637 W. Lake. Aus. 1680. Vil. 5100.

Austin—Near Washington-Laramie; reduced to $8,000; fine 2 flat bldg.; 5-5; wide lot; gar., side dr. Bordegon. C. T. MOORE REALTY CO., 5613 W. Lake-st. Austin 7711.

Austin—Mod. 2 flat brick, 5-6 rms.; h. w. heat, stoker; near Chicago and Lavergne; only $10,500. Col. 3910.

Berwyn—De luxe 5 rm. bung.; modern thruout; beau. yard and flowers; convenient to Garfield L. A real home. $8,200. Mr. Hood. C. T. MOORE REALTY CO., 5613 Lake-st. Aus. 7708.

Brookfield—5 rm. brick bung., add. heated bedrm. up; insulated; tile bath. cab. sink, kitchen flr. tile, lino-wall, venetian blinds, etc.; furnace ht.; imm. poss.; only $8,250. Berwyn 116.

Cicero—New 3 bedrm. brick homes; $8,250; imm. poss. 3719 S. 57th-ct.

Cicero—New 2 or 3 bdrm. brick home. $6,250. Immed. poss. 3719 S. 57th-ct.

Cicero—1618 Austin-blvd.; 2 flat, 6-6; beaut., lge. rms.; extra lot. Open 2-6.

CLARENDON HILLS
I have several beau. lge. lots; some have trees and within walking distance to depot. Close to school and stores; all impr. in and paid. I am selling these lots with clear title to date for less than the cost of imprs. These lots are in a fine community surrounded by beautiful homes. Can be purchased for cash or on terms. Don't wait—answer today! Address K T 121. Tribune.

Downers Grove—3 rm. house, 2 car garage; basement and furnace. $3,950. Liberty & 41st-st. Downers Gr. 1861W.

In Elmhurst—Charming 6 rm. bung. Large liv. rm., fireplace, mod. kitchen and bath, 2 bedrooms on 1st, one on 2d; rear glazed porch; remodeled. beautifully dec. thruout; lot 50x205; 2 car gar. $10,250; immed. poss. Open for inspection Wed. and Thurs. 2 to 8 p. m. 168 Clinton-av., Elmhurst. Ph. Euclid 388.

ELMHURST
OWNER WILL SACRIF. 5 rm. area brk. house. 4 compl. rms. and 2 unfin.; nr. schools. churches, gd. tr.; full basement; heating plt. Bit. 4404, apt.801.

GLEN ELLYN
I have 10 lots with all taxes and assts. paid in full in a good section of Glen Ellyn. I will sell these at $750, which is an all-time low price for these fine parcels of land; ideal for post-war homes. Address K T 120. Tribune.

GLEN ELLYN—Fine 6 rm. moderate priced home; immed. poss.; may consider acreage as part payment; all large, light rms. with cross ventilation; h. w. ht., extra toilet in bsmt.; gar., side drive; wooded lot. 60x161; price $8,500. See your broker or call Johnson Bros., 123 South-bl. Euc. 163.

Glen Ellyn—Immed. poss. 6 rm. brick Colonial; firepl., 1¼ baths, tile roof; close in; just what you want for a permanent home. Price is rt. $11,000. Stokburger. 546 Crescent-bl. Ph. 345.

HINSDALE
For Sale.
THE BEAUTIFUL RESIDENCE
Of a Hinsdale Executive
AT 706 SOUTH PARK-AV.
Contact our office for detailed information and appointment to inspect.
HENRY A. MILLER, REALTOR
10 South Washington-st. Hinsdale 200.

HINSDALE—S. W. COR. 6TH-ELM-ST. Must sell to close estate this charming home on beau. landscp., 1¾ acres; 9 rms., 3½ baths, 5 firepl., servant's qtrs.; h. w. oil ht.; lge. gar. CALL ARD. 1675, or DEA. 7373 for inform.

La Grange—Owner occupied; 5 bdrms.; pres. brk.; tile rf.; 1½ tile ba.; 2 bdrms. down, 3 up; oak fl. and trim; dbl. tile rf. garage; massive din. rm.; new boiler; h. w. heat; avail. now at sac. Appoint., La Grange 197.

NORTH LAKE VILLAGE—6 rm. frame res.; 60 ft. lot; furnace heat; $7,500; $2,500 down, $42.50 per month. Immed. occup. in 30 days. 412 Laporte-av., nr. Wolf-rd.-North-av. Open Sun. 2-4, or ph. Village 8790. Mr. Organ.

OAK PARK—
FRANK LLOYD WRIGHT
Home on large beau. grounds; nr. H. S. and Lake-st. "L." Sun parlor, library, 2 baths, attached 2 car gar.; studio or club rm. on 3d; $16,800.
VAN DOREN. Village 9220.

Oak Park, North—For sale by owner, 6 rm. brick bungalow; excel. condition; glazed porches front and rear; cabinet kitchen; gas heat; garage; $10,800. Phone Euclid 4737 for appt. 924 Mapleton-av.

Oak Park, north—For sale by owner, 6 rm. brk. bungalow; glazed porches, front, rear; cabinet kitchen; gas heat; garage; excel. cond. Price $10,800. Ph. Euc. 4737 for appt. 924 Mapleton.

Oak Park—3 flat brk., 6s; 3 rm. English basement; tile bath; 3 car brick garage. Owner. Euclid 1982.

OAK PARK—7 rm. res.; recond.; large rms.; 50 ft. lot; nr. L; $1,500 cash; bal. easy. Vil. 8440; Euclid 4850.

Oak Pk.—2 apt., 5-6; slp. pch.; lg. rms.; mod. ba.; h. w.; wide lot; 3 c. gar. Near Lake L; $11,500. Euclid 1969.

Oak Pk.—6 rm. res.; asbestos shingle exterior; all gd. size rms.; furn. stoker; tree lined st.; nr. L; $8,500. Vil. 4747.

RIVERSIDE—APARTMENT SPECIAL. 6-5, 6-4s. Very large rooms. Owner manager; A-1 condition; new stoves and refrig.; stoker; $46,000. Kohout Bros., 6200 Cermak. Cra. 5800.

30 MINUTES TO LOOP
New brick family home. Public and parochial schools. Minimum down. $43 month. Address K Y 532. Tribune.

NEARLY 2 ACRES, $725.
4 blks. Bluebird bus transp., S. E. Downers Grove; beaut. high spot, faces good paved road; $150 dn., $10 mo. will buy it. Address K T 229. Tribune.

1 ACRE—On Joliet road, beaut. high location near Hinsdale; 114 ft. frontage faces Joliet-rd. [U.S. 66]. Will sell cheap. $300 cash handles. Address K Y 337. Tribune.

Old farm house—Good condition, located on 2 acres with fine trees, electricity, phone; well; faces black top rd.; 2¼ miles to Hinsdale, Pr. $7,500. On terms. Address K P 295. Tribune.

$150 DOWN. E Z TERMS. Farm house; beautiful grounds; near L and bus; needs some repairs. ADDRESS K Y 434. TRIBUNE.

1 acre estate—Just south of Hinsdale; $675, $135 cash, $10 mo.; zoned and restricted. Must be seen to be appreciated. Address K M 345. Tribune.

Nearly 1½ acres—$525; near Du Page river and Aurora Elgin elec. transp.; fine high black land; $100 cash; $7 month. Address K Y 514. Tribune.

$30.02 mthly.—5 rm. brk. home; only $300 dn. paymt.; gd. transp., shopping. Dept. O. 209 W. Jackson. Room 202.

Don't buy acreage west until you see our 1 to 5 acre bargains. Send for prices. Address K R 464. Tribune.

REAL ESTATE—SUBURBAN—WEST

SEE THIS TODAY
ALL BRICK FAMILY HOME
Full basement, sewer, water, gas, elec.
$38 PER MONTH
AND MINIMUM DOWN TO QUALIFIED FAMILY
28 minutes to loop.
Take Aur. & El. to Wolf Hillside sta., walk 2 bl. N. to ofc., or dr. W. on Wash-blvd. to Wolf-rd. th. N. to St. Chas.-rd.

5 ROOM BRICK
$195 DOWN. MONTHLY PAYMENTS TO FIT YOUR INCOME. Close to schools, shopping, churches, movies; children welcome. Fast trans. to loop. Address J M 341. Tribune.

BEAUTIFUL DOUBLE CORNER
202x406 ft. hillside location in Hinsdale estate area; ideal location for protected country home. $1,650 full price incl. new pavement; $330 cash, $20 mo. Address K M 343. Tribune.

5 ACRES AT WARRENVILLE
No better black soil in this area; nr. Aurora Elgin transp. Will sacrifice and sell on easy terms. Address K P 289. Tribune.

5 WOODED ACRES
S. W. Hinsdale; $1,990; beaut., high location; new paved road. $400 cash, $30 mo. handles. Address K R 462. Tribune.

RENT RECEIPTS don't pay dividends; own this homey 4 rm. hse.; can have large garden; be your own landlord. $300 CASH. BAL. TERMS. ADDRESS H M 426. TRIBUNE.

$195 dn.—Farm hse.; lge. grnds.; conv. to Westchester L and bus; fine for handyman. Address K T 56. Tribune.

REAL ESTATE—RESORT PROP'TY

Illinois

The one you love—Will love this lover's retreat away from the world on a glorious lake 12 miles of shoreline, 50 miles northwest of Chicago. White with green trim, ready to move in. $1,200 total. Pay only $20 a month. Address P. O. Box, Ringwood, Ill.

Rustic hill top cottage on 50x150 ft. lot; Chain O'lakes region; interior needs a little finishing; fisherman's paradise; close by; pr. $895. $150 dn., bal. $15 mo. Address J M 343. Tribune.

5 rm. furn. summer home—Sun parlor, refrig., inside plumb.; boat. wooded 50x125 lot; des. sect. Grass Lake; $3,000. terms. Spaulding 3854.

A beau. de l. mod. all yr. home on Fox lake. Cost over $25,000; will sacrif. or trade for farm. Sev. Chgo. trains daily. Dr. Nystul, 1930 Irving Pk. Bit. 7100.

Lake lots—50x135, $150; E-Z tms.; in prop. frntg. on 3 lakes; gd. fish.; sand beach. Address J M 342. Tribune.

Indiana

Lots in the Dunes on Lake Mich.—Near Lake Michigan; $149; schools, churches, stores, transp. convenient. Address K P 296. Tribune.

Site for log cabin or summer home in the Dunes; clear title; only $100. Address K Y 518. Tribune.

Michigan

Ideal summer hotel or camp site and cottages; three fully equipped, modern cottages, which will accommodate 50 persons, and 15 acres of land; near Lake Michigan; now a Girls' Camp. For further information write Mrs. E. O. Thorpe, 11401 Lorain-avenue Cleveland 11, Ohio.

Wisconsin

For sale by owner—30 acres with log cabin on lake in Sawyer county. Good road, large timber, good fishing and hunting. Lake not open to public. Private deer hunting grounds. All in natural state. Price $4,700. Address H P 6. Tribune

Will sell 4 rm. lake cottage—Screened porch, inside toilet; nearly an acre of fertile ground; second largest lake in Wis.; exc. fishing, swimming, and hunting; 2½ hrs. from Chicago; $1,850. terms. Address J X 62. Tribune.

Must sell cottage on waterfront; very large 4 rms., completely furnished; run. water, elec.; close to trans.; 100 mi. from Chicago; $3,850, $1,000 cash. balance terms, to responsible party. Address K M 292. Tribune.

REAL ESTATE—FARM LANDS

Florida

BAY SHORE—50X140 FT. LOTS. $60. Free map. Address P 495, Tribune.

Illinois

235 a.—Adjoins town limits; mod. 10 rm. hse.; 6 rm. farm hse.; 40 stanch barn; gd. silo, elec.; 20 ac. wds.; creek crosses farm; 55 mi. N. W. Chi.; $165 acre. T. M. Loveday, Broker. Elgin Tower, Elgin, Ill.

10 ACRES, $1,850
High rolling land on road now being paved; near Chicago Heights; ideal for small farm; scenic view; $400 cash; $25 mo. Address K Y 515. Tribune.

280 ac.—Brown silt loam. well improved with extra bung. house. good road. excell. investment or home. H. W. Bradshaw, owner, Watseka, Illinois.

3 acres—Beaut. wooded; a rare bargain at only $950 [full price]; easy terms. Pull. 4000; eves. Bev. 1486.

FARMS FOR SALE—VARIED TYPES AND SIZES. SOME BARGAINS. W. W. WHEELER, ROCHELLE, ILL.

For sale or rent on easy mo. terms—3 A. chicken farm with 4 rm. house; S. W. of Chrysler plant. Amb. 3811.

Indiana

280 AC. imp. stock and grain farm—Rent or sell, stock, equip. and growing crops avail.; immed. poss.; 3 mi. south Crown Point, hiway. 55; $90 ac. Mr. Cook, 1554 W. 95th-st. Ced. 1134.

On U. S. 41—50 mi. south; 40 ac. for farming or business. Sacrifice for quick sale. Only $50 ac.; $400 down, $25 mo. Pull. 4000; eves. Ced. 6590.

25 acres — Livestock. barns. modern house, gas, elec., 5 mi. south of Valparaiso on Route 2. G. A. Stankus.

Michigan

80 acre farm for sale with 6 room bungalow, elec., bath, furnace, 11 mi. N. E. of Hart, on gravel road, near school and church. Bank barn; 14 acre apple orchard, 22 acres of hay; sugar bush. Write owner, John Crook, Walkerville, Mich.

80 acs.—S. W. Mich.; gd. 7 rm. hse., el. lts.; large barn, hen hse., etc. level fertile land; nice loc.; only $6,500; ½ cash. Address G K 160. Tribune.

40 a. with tractor, cows, 125 hens, tools—Nr. town, S. Mich.; gd. soil; 6 r. house; elec., barn, new hen hse.; $4,500; tms. Roessler, 140 S. Dearborn

Missouri

Facts, figures, Ozark farms—Free list M. Brooks, Cabool, Mo.

Oklahoma

40 acres timbered grazing land—Le Flore Co., Okla., fine fishing and hunting, good camp site, all minerals, for $3.50 per acre. Good title. Write P. O. Box 1921, Chicago, Ill.

South Dakota

Buy Dakota lands, improved and unimproved farms, at bargain prices; first crop pays for land twice over. WRITE BOX 37, SELBY, S. DA.

Texas

Rio Grande Valley—Grapefruit, orange groves, irrigated farms, homes. Rio Grande R. E. Co., Weslaco, Texas.

Wisconsin

For sale—5 acre poultry farm, adjacent to lake and summer resort. Capacity 400 laying hens, producing 2,000 meat birds annually; 3 hen houses, brooder house, 2 summer shelters. Home built 1941, mod. plumb. On U. S. Hghwy. 51. Owner leaving state. Write I. J. Kemper, McFarland, Wis.

Railroad land grant lands, $4 to $5 per acre for good farm lands, adapted for dairying, live stock, and grains; good roads, water, towns, and markets Send for booklet No. 5. R. S. Claar, Land Dept., Soo Line, Minneapolis, Minn.

5 ac. farm with 8 rm. house—On main highway; gas, elec. and water; furnace ht.; new 200 hen laying house, good barn, large orchard; just over Wisconsin line, 1 hr. from Loop on North Shore R.R.; $11,500. Address K T 479. Tribune.

175 acre dairy farm—On Powers Lake. All mod. conveniences; 7 rm. brk. res. with or without stock, mach., grain, beef. Call Sydney J. Williams, Genoa City, Wis. Phone 70-R-3.

Dairy farm—Marinette county, bordering Peshtigo river; 140 acres; 90 under plow; electricity, running water near school; all bldgs. Juniper 3635.

80 acs., $440; 40 acs., $240; wooded; near Dells. Address K T 300. Tribune

Miscellaneous

FARM Bargain Catalog 7 states. FREE Special service for those who state requirements and payment plan first letter. United 7-XH South Dearborn-street STAte 7975.

STROUT'S FALL FARM CATALOG JUST OUT! FREE! 100 pages bargains. Write today for FREE copy. STROUT REALTY, 7-J S. Dearborn-st., Chicago 3. State 7975.

REAL ESTATE—MISCELLANEOUS

2½ ACRES, BIG TREES
Conv. bus and Ill. Cent. trans. in Will county; beautiful, sightly location on good road near schools, churches, stores; $1,275; convenient, easy terms. Address K Y 520. Tribune.

6 acres—Finest black garden soil; 4 blks. to Rock Island suburban depot, walking distance to bank, churches, school, stores; a real bargain at this low price, only $400 an acre; will divide. Address K Y 340. Tribune.

ACRE BARGAIN—SOUTH
Over 5 acres facing Cicero-av.; rich, black, fertile soil; near Ill. Cent. Ry.; $1,750; $350 cash, $20 month. Address K Y 519. Tribune.

ACRE FARM
Finest truck garden; black soil; high and dry; conv. to 95th-st. and Ridgeland-av.; $200 cash required. Address K T 230. Tribune.

About 5 acres—rolling land; ideal for berries, grapes, fruit, poultry; nr. bus and Ill. Cent. transp.; part of old family estate; $1,650; $330 cash, $20 mo. Address K P 292. Tribune.

For sale, cheap — Beautiful restricted acre S. W. of La Grange; near trans. and many fine homes. $825; $165 cash. balance $10 month. Address K R 467. Tribune.

FOR SALE BY OWNER—LOUISIANA PLANTATION, 1,780 ACRES OF RICH MISSISSIPPI DELTA LAND; WELL STOCKED AND EQUIPPED. ADDRESS BOX 1461, MONROE, LA.

NEAR HINSDALE
2 acres rolling land; restricted; ideal for small estate; sell cheap on terms to resp. pty. Address K M 348. Tribune.

For sale—Strictly mod. 10 room home. Oil heat, dble. gar., beautiful lawn, nearly acre of ground; garden, fruit, berries, chicken house and yd. Owner. Mrs. Ethel Manning, Sharon, Wis.

120x125 wooded lot—2 blocks to Lake Mich., 39 mi. N.; beau. spot for ranch type home; barg., $1,250, $250 cash. $10 mo. Address J M 480. Tribune.

SEND FOR FREE LIST of remarkable bargains in Indiana Dunes along the lake front. Address K M 346. Tribune.

Cedar Point Park lots—$400 and up; city improvements paid for. Alfred Pederson owner Williams Bay, Wis.

CHURCH—CALIFORNIA-AV. AT WALNUT-ST. NEVADA 7797.

REAL ESTATE WANTED

Want frame or brick bung. or res. up to $10,000; N. W. Chicago or N. W. suburb. Address G B 597. Tribune.

Want—2 or 3 brk. flat; direct from owner; north side; details important. Address C 171. Tribune.

WANTED—FOR CASH.
N., N. W. side bungalows; 2-12 apts. DIRKS CO., 1166 Diversey. Lak. 1410.

6 or 7 rm. mod. brk. house bet. Kedzie-Crawford N. of Lawrence. Mrs. Burman. Van. 7600.

Want home or bldg. in Beverly, Brainerd or S.W. sub. All cash. Bev. 9201.

Want income prop. exch. for est. retail coal yard. Address C 319. Tribune.

If you want to sell your home or apt. bldg. Days, eves., Suns. Central 2470

WE BUY PROPERTY FOR CASH. Carl N. Wolf. 3266 N. Clark. Gra.3476

Will pay cash at once for cott., bung., or 2 flat; s. or s. w. Tri. 1656.

5 or 6 rm. hse. wtd.—N. or N.W.; close to trans. Address K T 285. Tribune.

Sold my property—Want 2 apt. or hm.;N.-N.W. Address F G 290. Tribune

HAVE CASH FOR S. S. PROPERTIES McCLUN'S. 217 W. 63D. Went. 1844.

REAL ESTATE FOR EXCHANGE

In the market for real estate; trade anywhere; vacant lots, farm land, or imprvd. prop. Send full information in first letter. Address K M 349. Tribune.

Widow wants to trade brick 2 flat for house. Stewart 1191.

WHAT HAVE YOU TO TRADE FOR my lots? Taylor,8130 S.Evans. Ste.7469

REAL ESTATE—LOANS, MORTG'S

WANTED—FIRST MORTGAGES. STRAIGHT FOR 5 YEARS. On well secured real estate. 4% interest semi-annually. No other payments required. BROOMELL BROS. RAN. 9121.

MONEY AVAILABLE. Conventional and FHA mortgages. Prompt service. Beesley, 4219 Irving Pk. Pen. 2726.

Will make or buy 1st mortgages on gd South Side impvd. property. Low rates. W/ L. SHARP & CO., 237 W. 63D-ST.

We help buy your home if you have not enough cash to pay down. Dea. 3010.

LOANS—PERSONAL & BUSINESS

Personal, Property, Salary

Special Loan Service for Folks in a Hurry
No Fussing Around
Just come in, or better still, apply by phone. Call us, then make one visit to sign and pick up the cash. You'll get the same courteous private attention as though you applied in person.
Sensible Cost
Loans are made on signature, furniture or auto, without involving others. $30 for two weeks costs only 45c. Let us know today how we can serve you.
PICK YOUR OWN MONTHLY PAYMENTS

YOU GET	3 pay-ments	4 pay-ments	6 pay-ments	9 pay-ments	12 pay-ments
$50	$17.68	$13.45	$9.23	$6.42	$5.02
75	26.51	20.18	13.84	9.63	7.53
100	35.35	26.90	18.46	12.84	10.05
160	56.51	43.00	29.51	20.53	16.06
200	70.45	53.60	36.74	25.53	19.94
300	105.03	79.84	54.56	37.75	29.36

Above payments cover everything including all charges of 3% monthly on unpaid balance up to $150; 1½% monthly on balance above. Charge is much less than the lawful maximum on loans over $150.
Personal Finance Co.
LOOP:
160 N. La Salle, Rm. 1100. RAN. 3333
SOUTH SIDE:
841 E. 63d 3d fl. HYDe Park 1471
757 W. 79th, cor. Halsted. RAD. 8225
2403 W. 63d-st., Walgreen's. REP. 7229
NORTH SIDE:
4770 Lincoln-av. LONgbeach 1321 [Over Walgreen's.]
4750 Broadway, 2d fl. LONgbeach 4090
3982 Milwaukee-av., 2d fl. PAL. 0989
WEST SIDE:
4005 W. North. CAPitol 0700 [Over Kresge's.]
4010 W. Madison, 2d fl. NEVada 2134
OAK PARK:
1118 Lake, 2d. AUS. 2121 VIL. 4500
CICERO:
5944 W. Cermak-rd., grd. fl. CICero 660 [Near Sears Roebuck.] ROCkwell 4848
EVANSTON:
State Bank & Trust Bldg., 3d flr., R. 300 SHEldrake 9339. GREenleaf 3200

MONEY
"While You Wait"
Commonwealth saves you both time and trouble. You can get the money on your very first trip to the office. Just bring proper identification and evidence of employment.
LOANS TO BOTH OFFICE AND FACTORY WORKERS
We specialize in auto., furniture, and straight signature loans to either single or married, office and factory workers . . . both men and women.
LOANS $20-$100 $200-$250 OR MORE
At Commonwealth you can get whatever amount you need when you want it, and repay in convenient monthly installments. Of course, you pay only for the number of days you actually keep the money.
CONFIDENTIAL SERVICE
Borrowing money is a personal matter. You can depend upon us to respect your confidence. We never make credit investigations among your friends or relatives.
9—OFFICES—9
4803 LINCOLN-AV., corner Western, at Lawrence. R. 208. LONgbch. 3456
3166 LINCOLN-AV., cor. ASHLAND, at Belmont, R. 224. BITtersweet 3360
4013 MILWAUKEE-AV., corner Cicero, at Irving Pk., R. 307. AVEnue 0443
1791 HOWARD, at Clark. Room 312. ROGers Park 0754
6252 COTTAGE GROVE-AV., at 63d, Room 200. HYDe Park 3675
936 WEST 63D-ST., at Sangamon, Room 1. ENGlewood 1711
1 N. PULASKI [Crawford], at Madison, Rm. 415. Van Buren 5040
137 N. MARION-ST., at Lake, Room 204. Chicago Phone, AUStin 1614 Oak Park. VILL. 6886
6346 W. CERMAK-RD., cor. Ridgeland, Chicago Ph. LAW. 2882. BER. 371
COMMONWEALTH LOAN CO.

LOANS
$25-$50-$100-$200-$300
ON SALARY
CAR OR FURNITURE
NO ENDORSERS REQUIRED
PAYMENTS TO FIT YOUR BUDGET.
CASH Choose a monthly paymt. plan

YOU GET	3 pay-ments	6 pay-ments	9 pay-ments	12 pay-ments
$ 25	$ 8.85			
50	17.69	$ 9.24	$ 6.48	$ 5.03
75	26.54	13.86	9.65	7.55
100	35.38	18.48	12.87	10.07
125	44.18	23.08	16.06	12.56
150	52.98	27.66	19.23	15.04
200	70.53	36.78	25.56	19.96
300	105.62	55.00	38.16	29.76

Payments include charges at Household's rates of 3% per month on that part of a balance not exceeding $100 and 2½% per month on that part of a balance in excess of $100. This rate is less than the lawful maximum on loans of more than $100.
LOOP OFFICES
180 W. Jackson-blvd. HAR. 7896
100 W. Monroe-st., 7th fl. STA. 1777
111 W. Washington, R.253 FRA. 1082
5 S. Wabash, 13th fl. STA. 0151
NEIGHBORHOOD OFFICES
6856 S. Halsted, 2d fl. ABE. 4066
841 E. 63d-st., 4th fl. PLA. 8360
9204 S. Commercial, 3d flr. SOU. 0103
11106 S. Michigan, 2d fl. COM. 3880
6255 S. Ashland, 2d fl. HEM. 4510
2355 W. 63d-st., 2d fl. REP. 4472
3150 Lincoln-av., 2d fl. LAK. 8844
1737 Howard-st., 2d fl. ROG. 8320
4554 Broadway, 3d fl. LON. 7163
2800 Milwaukee-av., 3d fl. CAP. 3440
4704 Irving Park, 2d fl. PEN. 4570
1 N. Pulaski [Crawf'd], 5th KED. 0704
Cicero, 6012 Cermak-rd., 2d. CIC. 6400
Oak Park, 1140 Lake-st., 3d EUC. 503
Chicago phone, Austin 0474
HOUSEHOLD FINANCE CORPORATION

$25 TO $300
SALARY LOANS ON YOUR OWN SIGNATURE
to employed men and women. Arranged while you wait
WE SPECIALIZE IN LOANS to civil service and government employes. Immediate service.
AUTO LOANS No insurance required.
FURNITURE LOANS No deductions.
Money same day you apply. Convenient Monthly Payments Phone Your Application.
IMPERIAL CREDIT CO.
LOOP:
8 N. Dearb'n at Madsn., 2d fl. Fra. 6141
SOUTH:
6317 S. Halsted, nr. L sta. Eng. 4010
3200 W. 63d-st., at Ked., 2 fl. Pro. 6600
SOUTH CHICAGO:
9152 Commercial-av., 2d fl. Bay 4700
WEST:
7 S. Pulaski at Madison. Nev. 7060
NORTH:
1548 Belm't at Ashl'd., 2d fl. Wel. 6700
4802 Broadway at Lawrence. Lon. 5188.

MONEY
TODAY OR TONIGHT
Salary, Auto, Furniture Loans
CITIZENS LOAN CORPORATION
5 E. JACKSON. WAB. 5600
5967 W. JACKSON. AUS. 7300
3401 DIVERSEY. SPA. 4300
749 W. 63D. NOR. 5700
1608 W. BELMONT. LAK. 7300
6240 COTTAGE GROVE. FAI. 0600
6708 STONY ISLAND. BUT. 8700
EST. 1905.
Neighborhood Offices Open
Every Eve. to 8 P. M.

SOUTH SIDERS
ANY AMOUNT TO $300.
REGENT 5600
OPEN EVERY EVE. TILL 8 O'CLOCK
MUTUAL LOAN CO.
79th and Stony Island.

$300 TO $10,000. F. Boland, 9 W. Washington. Fra. 1966.

LOANS—PERSONAL & BUSINESS

— Personal Loans — Banks —

L O LOANS N S
$25-$100-$200-$300
Your Signature Only Can Get You $300 Today
AT LOCAL LOAN
On First Call
Working men and women borrow on their signature only at LOCAL LOAN. $25 up to $300. Save time by phoning for your LOAN before you stop in for your money. Make your own terms of repayment. Up to 12 months to repay. You can be SURE at LOCAL because you pay ONLY legal interest rates.
UNDER STATE SUPERVISION
OPEN DAILY UNTIL 5:30.
1 O'CLOCK SATURDAYS.
LOOP OFFICE.
7 W. Madison at State. Randolph 8400
NORTH SIDE.
1212 N. Ashland at Milw. BRUns. 3100
3204 N. Central at Belmont. AVE. 4200
4013 Milwaukee at Cicero. AVE. 1400
4802 N.Western at Lawr'ce. LON. 2161
SOUTH SIDE
4058 S. Ashland at 47th. YARds 4870
821 W. 63d-st. at Green. ENG. 7800
7912 S. Halsted. RAD. 4500
11054 S. Michigan. PULlman 7500
WEST SIDE.
8 N. Ogden [At Madison and Ashland.] SEEley 3700
1 N. Pulaski at Madison. KEDzie 5900 [Oak Park phone. Euclid 6163.]
4800 W. Cermak. ROCkwell 8000 [Cicero phone, Cicero 6210.]
LOCAL LOAN CO.
FOR ACTION

Prompt-Confidential Personal Loans
$25.00 TO $300.00
SALARY LOANS made to both men and women, single and married; steadily employed, on their own signature.
ALSO
FURNITURE AND AUTO LOANS.
You may borrow $25 to $50 or as much as $100, $200, $250, or more.
NO EMBARRASSING INQUIRIES.
COME IN OR PHONE
CENTRAL 4733
C. C. ERD
7 S. Dearborn-st., Suite 616
55 continuous years of service.

LOANS
SALARY—AUTO—FURNITURE
$20 TO $300
PROMPT—CONFIDENTIAL SERVICE.
T. B. WARD, INC.
8 S. Dearborn Randolph 2060

LOANS to $300—Men and Women. FAMILY LOAN CORPORATION Convenient Offices. See Phone Directory. Loans—$10 to $300. L. T. Baker & Co. 30 W. Washington, R. 1407 Ran. 6151.

FINANCIAL

GET OUT OF DEBT!
$500 in debts cost only $3.80 per mo. MORGAN CREDIT ADJUSTMENT CO. 20 W. Jackson-blvd. Wabash 5487.

Heirs—Cash for legacies, trusts, claims. Probate Fin. 155 N. Clark. Cen. 2022.

OFFICE FURNITURE AND DEVICES

WANTED.
STEEL LOCKERS—PREFER 12x18x60 FT. ALSO NEED STEEL DESKS, CHAIRS, AND LETTER FILES. 1431 W. PERSHING-RD. YARDS 6136.

Kardex files, blueprint cabinets, steel lockers, safes, desks, chairs, filing equipment, etc. Business Furniture Co., 172 W. Monroe-street.

Westinghouse electric water cooler with side compartment for office—Like new; bargain. 901 Insurance Exchange. Harrison 9051.

Burroughs elec. bkkpg. mach.; perf. cond.; priv. pty. Rm 523. 540 N. Michigan.

BUY OR SELL—SAFES, VAULT DRS. MONEY CHESTS. MOSLER SAFE CO., 214 W. JACKSON. RAN. 0211.

Underwood, Smith, Royal, Oliver, etc. We buy, repair any machine. 4523 Broadway. Longbeach 8653.

Adding machines, steel files, comptometer, dictaphone, safes, desks, chairs. 526 S. Dearborn. Wab. 0956.

Wanted — Late model Royal portable typewriter, Elite or pica type. Call Franklin 1318.

WANTED FROM PRIVATE PARTY. File, 2 desks, safe, table, chairs, etc. Bittersweet 6600. Apt. 203.

CASH FOR ADDING MACHINES, COMPTOMETERS, TYPEWRITERS, standard or portable. Ph. DEA. 7897.

WANTED FROM PRIVATE PARTY—3 desks, chairs, files, adding machine, safe and typewriter. Humboldt 6642.

DESKS, chairs, tables, files—Bargains. GEISER, 130 W. Lake. Dea. 3788.

Executive desks, files, storage cabinets, tablet arm chairs. Harrison 6450.

Used office furniture, desks, chrs., etc. Kendrick, 218 W. Jackson. Cen. 4324.

FOR SALE OR RENT—ADDING AND CALCULATING MACH. WAB. 3335.

Stenotype mach.—Also duplicat'g mach. [commercial printer No. 61. Pal. 7377.

New and used office furniture. Quirk, 1166 W. Madison. Mon. 8373.

Steel shelvg., heavy ga. boxes, furn. CENTRAL 20 W. Hubbard. Del. 8495

STORE AND BAR FIXTURES

HIGHEST prices paid for typewriters and adding machines. Also we repair and recondition any make. We specialize in Victor adding machines. Graceland 6646.

BELMONT TYPEWRITER SERVICE. 1520 BELMONT-AV.

G. E. refrigerator—10'x7'x2'6" and steel shelving, 12" and 18" deep, 7' high; Toledo scale and steel counters, linoleum tops. Eng. 3865.

Must sell 14 ft. soda fountain complete, A1 cond. Also 2 show cases 5158 Irving Park-rd. Ave. 5744.

REFRIGERATOR — Brunswick Blue Flash, like new; Dalton adding mach; 4 drawer oak file. 213 S. Wabash.

WANTED—RESTAURANT, BUTCHER, TAVERN FIXTURES. STATE 1100. EVENINGS, LAWNDALE 4685.

COMPLETE FRONT AND BACK BAR; mahog. top. Must move at once. 1841 W. Madison. Seeley 9000.

WE BUY STORE AND BAR FIXTURES. HIGHEST PRICES. HAY. 2633.

Store, tav. fixt.; ham., lch. eq.; new, used. Chas. Bender Co., 500 N. Wells.

Suction fan—Large ¾ horsepower. PHONE BLUE ISLAND 3638.

Cash registers, shoe shine stands, mirrors. Paidar Co., 1120 N. Wells.

TRAVEL

WEST—FREE MLS. FREE PILLOWS.
EAST—FREE PILLOWS. NO MEALS.

	O.W.	R.T.
LOS ANGELES	$34.85	$58.40
San Francisco	35.50	59.50
St. Louis	3.95	5.95
Dallas	13.20	22.45
Oklahoma City	11.05	18.80
New York City	12.05	19.75
Phoenix	29.05	53.40
San Antonio	19.25	34.65
Pittsburgh	6.60	11.90
Boston	14.25	24.90

ALL AMERICAN BUS LINES
MAIN OFFICE AND TERMINAL
514 S. Wabash. Wabash 8300.
TICKET OFFICES.
4702 South Park. Drexel 3888.
174 N. State. Dearborn 9407.
Hammond Bus Depot. Hammond 3390.

Reliable party wants car to drive to Cal. as own, will provide gas, oil, etc. Taylor, Apt. 202 Butterfield 9346.

Leaving for Calif. Sept. 7—Will take 4; share expense. Wab. 4664, Rm. 205.

Driving to Buffalo, N. Y. thru Cleveland—Thursday, want pass. Van. 8900.

RADIOS, SUPPLIES, AND SERVICE

We buy midget radios, combinations, and phonographs—In any condition; highest prices paid. Arm. 9628 10 a. m.-6 p. m.

Batteries for all portable radios—Bring in radios. We install them. Eng. 0019. Sturm Radio Mfg. Co., 917 W. 63d-st.

$1 EXPERT SERVICE ON RADIOS AND PHONOS. ALL WORK DONE IN HOME. DOR. 8206 OR FAI. 4164.

Leaving city — Sacr. Philco cabinet radio. Also large round mirror. 5316 Dorchester. apt. 220. Plaza 2500.

WANTED — CONSOLES, COMBINATION TABLE MODELS. CALL HAYMARKET 3020. OPEN SUNDAY.

PRIVATE party has 2 radios—1 floor model, 1 table model; take best offer. 2104 N. Kedzie-av. ALBANY 6313.

$1 RADIO SERVICE—WORK GUAR. 1444 Wilson. Ard. 7740 or Long. 2651.

RADIO SERVICE—Unconditional guar. Prompt serv. in your home. Moh. 2946.

CAMERAS AND OPTICAL GOODS

CASH FOR YOUR CAMERA EQUIP. CAMERAS, ALL MAKES IN STOCK. PROJECTORS, ENLARGERS. Supplies. Movie film—Color, black and white. Cut film—Film packs, 33 mm. bulk. 35 MM. FILM Color, black and white. MOVIE AND DARKROOM SUPPLIES. Op. dly., 6:30; Thu., Sat., 9; Sun., 10-5. Bolotin Cam., 729 Roosevelt. Can. 2112.

SPOT CASH FOR YOUR CAMERA. Chicago Camera Co., 2324 S. Michigan.

16 MM. EASTMAN MOVIE CAMERA MODEL K. PULLMAN 3535.

BUSINESS DIRECTORY

Painting and decorating exp.; exterior and interior; gd. work; gd. service. Johnson Painting Contractor. Hem. 6644.

MOVING ? ? ?
SPECIAL RATES TO CALIFORNIA. UNION VAN LINE, INC. 155 N. Clark, RM. 907. Cen. 1591.

Move anywhere—Save 25%. No crating. Gen. Movers, 2433 W. 14th. Mon. 4870.

All types of painting and decorating—Insured workmen; reas. price. Edg.3529.

DANCING SCHOOLS

SPECIALIZE IN BEGINNERS. Lea's Studios, 1041 E. 63d-st. Hyd Park 1113. 1661 E. 79th. So. Shore 5171.

Beginners — Private or class lessons. Teresa Dolan, 1208 E. 63d. Hyd. 3080.

Learn to dance correctly—$1 les. Sunny Carroll. 4751 N. Western. Lon. 7975.

ANNOUNCEMENTS

TUCSON, ARIZ., FOR CHILDREN with asthma, sinusitis, rheumatic fever, delicate health Consult Mr. Raphael Brandes director Brandes School, at Tucson; in Chicago until Sept 10 Address H P 18. Tribune

SPORTING GOODS

Trade case Canadian Club whisky—For shotgun shells. Bartlett, 2864. Sun. and Mon.; River Grove 2069. wk. days.

AUTOMOBILES FOR SALE

Don't You Believe It? We're Selling 'Em and Cheap, Too!
Save $100 to $1,000
"AS GOOD AS GOLD"
We'll go out of "Our Way" to give YOU an honest square deal.
BECAUSE: (1) We're out of the high rent district.
BECAUSE: (2) We don't need fancy trimmings or high pressure salesmen.
BECAUSE: (3) You don't pay for silk curtains, marble floors.
Original Owner Cars
WE WHOLESALE
'42 Olds sed.$1,495 | '42 Dodge sed.$995
'42 Ford sed. $995 | '42 Pont. sd.$1,495
'41 Buick sd.$1,495 | '42 Chev. sedan.
'42 Studebaker sed. | '42 Plym. cpe.$895
'42 De Soto sedan. | '42 Willys sedan.
ONLY 1942s NEED OPA.
416 OTHER BARGAINS
WE'VE GOT 'EM!
ALL MAKES—ALL MODELS
EASY CREDIT
IMMEDIATE DELIVERY
Drive a Car Home Today
'41 Plym. sed.$975 | '41 Ford sed. $985
'39 Plym. sed.$545 | '39 Chev. sed. $595
'41 Buick sedan. | '38 Plym. sed.$395
'41 Chevrolet sedan | '40 Chrysler sedan.
'41 Dodge sedan. | '40 Buick sedan.
'40 Willys sedan. | '40 Pontiac sedan.
'40 Dodge sedan. | '40 Plymouth sed.
'40 Ford sedan. | '40 Ford Tudor.
'39 Buick sedan. | '39 Chev. sedan.
'38 Hudson sedan. | '39 Ford Tudor.
'38 Ford sed.$345 | '38 Dodge sedan.
'37 Chev. sed.$245 | '38 Pontiac sedan.
'36 Plym. sed.$245 | '38 Chev. coupe.
'38 Olds sedan. | '36 Chev. sedan.
74 MOST BEAUTIFUL CONVERTIBLES
Lowest Prices in Town!
1942 DE SOTO CONVERTIBLE CPE.
1942 PACKARD CONVERTIBLE CPE.
1942 PLYMOUTH CONVERT. CPE.
1941 DODGE CONVERTIBLE CPE.
1941 OLDSMOBILE CONVERT. CPE.
1941 MERCURY CONVERTIBLE CPE.
1941 NASH CONVERTIBLE CPE.
1940 PLYMOUTH CONVERT. CPE.
1940 NASH CONVERTIBLE COUPE.
1939 FORD CONVERTIBLE COUPE.
1937 PONTIAC CONVERTIBLE CPE.
1935 FORD CONVERTIBLE COUPE.
MORE For Your Money
25 YEARS
This Same Location
CITY
1718 SOUTH STATE
OPEN EVERY DAY TILL 7 P. M.
SUNDAY UNTIL 6 P. M.

DOYLE—Est. 25 Years
Offers You the Finest Selection of Bargains in Chicago
YOUR CREDIT O. K.'D IN 10 MINUTES
'41 Buick conv. cl cp.; r. and h. Barg.
'41 Buick sed.; r. and h. Barg.
'41 De Soto sed.; r. and h. Barg.
'41 Nash sed.; r. and h.; overdr. Barg.
'41 Olds. sedanette; r. and h. Barg.
'41 Hudson; r. and h. $895
'41 Plymouth sed.; r. and h. $975
'41 Buick sed.; r. and h. $795
'41 Packard sed.; r. h., overdr. Barg.
'40 Pontiac sed.; r. and h. Barg.
'40 Plymouth sed.; r. and h. Barg.
'40 Studebaker sed.; r. and h. $795
'40 Nash sed.; r. and h. $695
'39 Cadillac sed.; r. and h. Barg.
'39 Ford 85 sed.; r. and h. $595
'39 Dodge sedan; r. and h. $695
'39 Packard conv. cpe.; r. and h. Barg.
'39 Plymouth sed.; r. and h. $495
'38 Chev. sed.$445 | '37 Chrys. sd.Barg.
'38 Buick sed.Barg. | '38 Olds. sed.$445
'38 Dodge sed.$445 | '36 DeSoto cp.$295
'34 Chev. sed. $95 | '37 Plym. sed.$345
'38 Chrys.sed. Barg. | '35 Ford sed. $145
OPEN EVES. TILL 9. ALL DAY SUN.
100 MORE BARGAINS
WRITTEN OPA GUARANTEE
6111 S. HALSTED

GOING OUT FOR BUSINESS AT 4849 N. WESTERN

	Ceiling Price.	Our Price.
'37 Olds 4 dr. sed., eqpd.	$ 613	$ 545
'39 Olds conv. cpe., r.&h.	950	950
'42 CADILLAC 7 p. hydr.	OPA	OPA
(No OPA order necessary.)		
'41 Olds 4 door sedan	1,468	1,468
'42 Plym. 4 dr. h.; OPA	1,250	995
'42 Chev. 4 dr. sed.; h.	1,190	1,045
'42 De Soto 4 dr. sed., h.	1,325	1,195
'40 Buick con. sd.; r. h.	1,900	1,395
'39 Stude. cus. coupe	938	795
'42 Pontiac sed't; OPA	Sac.	Sac.
'41 Buick Spec. sedan	1,505	1,495
'39 Packard club cpe	1,025	895
'42 Ford c. c.; OPA; r.h.	1,333	1,295
'40 Buick spec. 4 dr. sed.	1,133	1,095
'41 Olds sed't hyd.; r. h.	1,519	1,519
'39 Lincoln 7 p.; lk. new	4,500	1,595
'37 Ford 4 dr. sedan	440	425
'39 Plym. 2 dr. de l. sd.	669	665

THESE CARS PROTECTED BY A WRITTEN OPA AUTHORIZED GUARANTEE FOR 30 DAYS AT HONESTLY ADVERTISED WHOLESALE PRICES. BUY WHERE DEALERS MAKE THEIR HEADQUARTERS.
4849 N. WESTERN
CLOSED SUNDAYS. Open eves. till 10.

BELOW CEILING!
'38 Cadillac cpe. $595
'38 Olds 6 2 dr. sed. $555
'38 Nash 6 4 dr. sed. $495
'37 Dodge 4 dr. sed. $495
'37 Ford 60 2 dr. 4 dr. $355
'36 Plymouth sed. $265
50 OTHERS
FRANK LYNCH BUICK
5330 IRVING PARK MUL. 1800

Hdqtrs. for Good Used Cars
We have nice selection of those well-cared-for Evanston and North Shore used cars. KELLY CAR CO.
1212 CHICAGO-AV., EVANSTON.

BUICK SPECIAL, 1939, $450
Ceiling price on 4 door sedan; $775; needs a little motor work.
BIRD-SYKES, 2235 S. Michigan

BUICK—1939 SPECIAL "40" $695
BUICK—1937 4 DOOR $345
5 pass.; 5 like new tires; radio, htr. Below ceiling; trade not necessary.
BRADY. 6323 S. ASHLAND.

Buick—1941 Super 5-pass. coupe; nice tires; A-1 condition; also '40 and '41 sedans and coupes.
MOSS, 6727 S. WESTERN.

Buick—'41 Special 4 dr. sedan; radio, htr.; like new pre-war tires; $1,350. 254 W. 47th-st. Oakland 9555.

Buick—'38 spec. 4 dr. sedan; radio, htr., good cond. thruout; below ceiling price. 3646 Broadway.

BUICK—1942 LIMO.; 7 PASS.; OPA.
BUICK—1941 LIMO.; 7 PASS.
8959 S. ASHLAND. ALWAYS OPEN.

Buick—'38 Special 2 dr. sedan; radio, heater. 3030 North Clark-street.

Buick—1939 4 dr. sed.; Roadmaster; rad., htr.; $995. 4530 W. Madison.

Buicks—(2) 1939 sedan and coupe; like new. Kenwood 2300.

Cadillac—1939 sedan; very low mile.; radio, htr.; must sell below ceiling.
MOSS, 6727 S. WESTERN.

Cadillac—'37-60 4-dr. sedan; Cadillac rad., htr., defr., w. w.'s. Del. 3132, or eves. and Sunday, Davis 1622.

CHEV.—'41 DE LUXE SEDAN; radio, htr.; good tires; nice finish. Priced below ceiling at $1,065.
MORE THAN 50 OTHER BARGAINS.
CLARK-MAPLE CHEV., 1038 N. Clark.

Chev.—'42 4 dr. sedan; OPA.
Chevrolet '37 4 dr. sedan.
De Soto '41 4 dr. sedan.
9428 S. WESTERN.

Chev.—'41 spec. de luxe club conv. coupe; rad., htr., w. w. tires; original finish; carefully driven; bargain.
3520 ARCHER.

Chev.—1939 4 dr. de l. sed.; w. w. trs. Need cash; may trd. Arm. 8558 aft. 5.

Chev.—'37 4 dr. sedan; radio, heater. 1845 N. Kostner after 5 p. m.

CHRYSLER—1941 NEW YORKER
SED.; FULLY EQUIP.; EXC. COND.
SOUTH COMMERCIAL BUICK
8600 COMMERCIAL

Chrysler—1941 Royal club coupe; reasonable. Call before noon. Yar. 1030 or 3328 S. Iron.

Chrysler—1941 Royal sedan; in wonderful condition; radio, heater.
MOSS, 6727 S. WESTERN.

Chrysler—1941 Windsor 4-dr. sedan; almost new. Drexel 0890.

De Soto—'40 sed.; overdr.; low mileage car; $900. 6527 Roosevelt. Open eves.

Dodge—1941 station wagon; radio, htr. Like new; ceiling price $1,735. 254 W. 47th. Oakland 9555.

Dodge—'38 4-dr.; r., h.; 5 good tires.
M. J. KELLY, INC., 940 N. CLARK.

Dodge—'40 7-pass.; r., h.; mech. perf.
M. J. KELLY, INC., 940 N. CLARK.

Dodge—'41 2 dr. sedan; perf. cond.; radio; priv. party; exc. tires. Sag. 7013.

Ford—1941 super de luxe convertible club coupe; original owner; maroon finish; radio, heater; white wall tires; low mileage; consider trade. 915 W. State-st., Geneva, Ill. Phone 1104.

Ford—1931 Model A sport cpe.; gd. cond. Prospect 6576 before 3 p. m. Sunday after 7 p. m. week days.

Ford—'41 2-dr. sedan; 5-pass. car good cond.; tires like new; low mileage. Cedarcrest 1426. 9312 Ashland.

Ford—Tudor, '33, gd. cond.; ex. tires; $110. 828 Fullerton, apt. 22, aft.6p.m.

La Salle—1939, 4 dr. sedan, pract. new tires; below ceiling. 2550 N. Cicero.

Oldsmobile—1937 4-dr. sedan; perf. con.; priv. party. $465. 1841 Cornelia.

THE WORD'S ALL OVER TOWN!!
You'll Get a Much Better Deal at
UNIVERSAL!!
—500 CARS—
Wholesale Prices
IMMEDIATE DELIVERY.
Come In and Drive A Car Home Today
1942 STUDEBAKER SEDAN ...$1,095
1942 CHEVROLET SEDAN ...$1,195
ONLY 1942s NEED OPA.
1941 CADILLAC 7 pass. sed. Under Ceil.
1941 GRAHAM HOLLYWOOD ...$985
1941 FORD SEDAN ...$895
1941 PLYMOUTH SEDAN ...$995
1941 CHEVROLET SEDAN ...$995
1941 OLDSMOBILE SEDAN ...$1,095
1941 PONTIAC CLUB SEDAN ...$1,195
1941 BUICK SEDAN ...$1,295
Most Cars Equipped with Radios, Heaters and 5 Matched Tires
1940 FORD TUDOR ...$695
1940 CHEVROLET 4 DR. SED. ...$895
1940 OLDS. TORPEDO 4 DOOR ...$895
1940 PONTIAC 2 DOOR ...$895
1940 BUICK SEDAN ...$895
1940 MERCURY CONVERTIBLE ...$945
1940 BUICK 7 PASSENGER ...$1,195
245 WORKINGMEN'S BARGAINS
1939 PLYMOUTH 4 DOOR ...$495
1939 OLDSMOBILE SEDAN ...$595
1939 FORD SEDAN ...$595
1939 CHEVROLET TUDOR ...$595
1939 DODGE SEDAN ...$695
1939 PONTIAC 2 DOOR ...$695
1939 BUICK CLUB COUPE ...$695
1939 BUICK CLUB COUPE ...$695
1938 DODGE SEDAN ...$395
1938 PLYMOUTH SEDAN ...$495
1938 BUICK SEDAN ...$495
1938 NASH TUDOR ...$495
1938 OLDSMOBILE SEDAN ...$495
1938 PACKARD SEDAN ...$545
Ask About the Famous Universal Lo-Cost Credit Plan
1937 PACK. Super 7 pass. sed. ...$650
1937 PACKARD 120 SEDAN ...$495
1937 FORD SEDAN ...$345
1937 OLDSMOBILE SEDAN ...$345
1937 PLYMOUTH SEDAN ...$345
1936 CHEVROLET TOWN SED. ...$295
1936 FORD TUDOR SEDAN ...$295
1935 FORD SEDAN ...$165
1935 BUICK SEDAN ...$165
1935 CHEVROLET SEDAN ...$145
1938s—1937s—1936s—1935s
79 CONVERTIBLES
47—1942 MODELS
UNIVERSAL MOTORS
2525 S. MICHIGAN
EVES. TILL 9. ALL DAY SUNDAY.

GENERAL MOTORS DEALER OFFERS YOU
100 Beautiful Cars Most Below Ceiling
EVERY CAR PERFECT
COME IN AND SEE
THESE BARGAINS
'42 Buick sedan; fully equipped ...OPA
'42 Pontiac sedan ...OPA
'42 Packard sed.; a beauty ...OPA
'42 Ford conv. cpe.; rad., htr. ...OPA
'41 Buick sedanette; rad., htr. ...Barg.
'41 Pontiac Custom sed.; r., h. ...Barg.
'41 Chev. sedan; rad., htr. ...Barg.
'41 Cadillac sed.; rad., htr. ...Barg.
'41 Ford sup. de luxe sed.; r., h. ...Barg.
'41 Buick super; radio, heater ...Barg.
'40 Hudson sedan; rad., htr. ...Barg.
'40 Plym. de luxe sed.; rad., htr. Barg.
'40 Buick sport cpe.; super ...Barg.
'40 Olds. Cruiser sed.; rad., htr. Barg.
'40 Buick Super sed.; r., h. A beauty.
'40 Pontiac sed.; rad., htr. ...$931
'40 Dodge 5 p. sed.; rad., htr. ...Barg.
'40 Chev. spec. d. l. sed.; r., h. Barg.
'40 Ford sedan; rad., htr. ...Barg.
'39 Linc. Zeph. sedan ...Barg.
'39 Buick special sed.; rad., htr. $695
'39 Chev. sedan; radio, heater ...$675
'39 Ford sedan; radio, heater ...Barg.
'39 Pont. "6" dr. sed.; like new. Barg.
'39 Packard sedan; radio, heater ...$895
'38 Buick sp. 4 dr.; best in town. $595
'38 Chev. mst. d. l. sd.; r., h.; per. $495
'38 Ford 5 pass. sed.; r., h. ...Barg.
'38 Pont. de l. sd.; r., h.; lk. new. Barg.
'38 Olds. 4 dr.; like new; r., h. ...$545
'38 Plym. 5 pass.; r., h.; perf. ...$595
'37 Packard 6 sedan ...$395
'37 Buick sedan; r., h. ...$545
'37 Dodge sedan; rad., htr. ...$395
'37 Pontiac coupe; rad., htr. ...$465
'37 Olds. club coupe; rad., htr. ...$395
'37 Ford conv. 5 p. cpe. ...Barg.
'37 La Salle sed.; r., h. ...$395
'37 Nash sedan; rad., htr. ...$345
'37 Ford cpe.; r., h. ...Below Ceiling
'37 Ford sedan ...$345
'37 Chev. sed.Barg. | '36 Dodge sed. $175
'37 Pont. sed. $395 | '37 Ford sed. Barg.
'37 DeSoto cp.Barg. | '37 Olds sed. $395
ALL HAVE 5 GOOD TIRES
IMMEDIATE DELIVERY
PEOPLE'S PONTIAC
3152 Ogden at Kedzie
OPEN EVES. TILL 9—ALL DAY SUN.

BELOW CEILING PRICES
'42 BUICK SEDANETTE ...OPA
'37 OLDS SEDAN ...$495
'37 DODGE SEDAN ...$395
'39 DE SOTO SEDAN ...$645
'36 DODGE SEDAN ...$245
'40 PLYMOUTH ...$695
'40 STUDE. CHAMP ...Barg.
'39 PLYM. SEDAN ...$545
71 OTHERS TO CHOOSE FROM.
1934s to 1942s
LOT AND STORE COR. RACINE.
1150 W. JACKSON-BL.

HEADQUARTERS FOR 1942 AUTOS
100 TO PICK FROM.
NEW LIMITED SUPPLY.
DODGE. HUDSON.
OLDSMOBILE. NASH.
PLYMOUTH. CHEVROLET.
PONTIAC. STUDEBAKER.
CHRYSLER. DE SOTO.
At ceiling prices. No trade req.
OPA Certificate.
DEALERS WELCOME.
BERNARD BROS.
1033 Chicago-av., Evanston. Uni. 2127.

CONVERTIBLE BARGAINS AT CEILING PRICES.
'41 Chrysler N. Y. conv. club coupe.
'41 Ford convertible club coupe.
'40 Nash convertible coupe.
'39 Studio. conv. sedan; r., h., overdr.
H. D. MAGGIO, AUTH. NASH DLR., 1637 N. Cicero. Berk. 3122. Open eves.

'42 Chrys. Windsor conv. cpe. OPA
'42 Olds. 2 dr.; radio; htr. OPA
'42 Plym. 2 dr. spec. de luxe, OPA
M. J. KELLY, INC., 940 N. CLARK.

FORDS—'37, '38, '40, '41
Coupe sedans, 2 and 4 dr. sedans; radio and heater. May be purchased at ceiling price.
J. A. LAVERY MOTOR CO.
Authorized Ford Dealer.
6127 COTTAGE GROVE. Open eves.

LINCOLN ZEPHYR—'42
1937—1938—1939—1941
Coupes, 2 door and 4 door sedans. Radio and heater. Low mileage. BELOW CEILING PRICES. OPA needed on '42s only.
J. A. LAVERY MOTOR CO.
Authorized Ford Dealer.
6127 COTTAGE GROVE. Open eves.

Nash—'38 conv. coupe; paint like new. Ceiling price; terms-trade. Open eves.
WALTON. 2301 S. MICHIGAN.

NASH—1939 2-door sedan.
Rad. htr. Priced for quick sale.
Lanahan, Inc., 2522 & 2542 Michigan.

MERCURYS—'39, '40, '41
Convertibles, coupe sedans, 2 and 4 dr. sedans; radio and heater. May be purchased at ceiling price.
J. A. LAVERY MOTOR CO.
Authorized Ford Dealer.
6127 COTTAGE GROVE. Open eves.

OLDS—1940 4-door sed.; rad., htr.; A1 cond. Also '41s and '42s; OPA.
Moss—6523 S. Western.

OLDS—'41 DE LUXE 6 SEDAN.
TORPEDO BODY. TIRES AND CAR LIKE NEW; MUST SELL AT ONCE.
OLESON, 1132 DIVERSEY.

Olds—1942 6-pass. club coupe; OPA. Kenwood 2300.

Olds—'39 4 dr. sed.; rad., htr., good tires. 3757 N. Ashland.

Packard—'38 12-cyl. 5-pass. Custom built. Radio and full de luxe equip. Cond. like new. One of the sportiest cars in Chicago. $1,000 below O.P.A.
SPAULDING 8989.

Packard—1938 super 7 pass. sedan. Almost new. New Perfection Garage. 930 E. 47th-st.

Packard—'41 convert. 5 pass. club coupe; rad.; htr.; w. w. tires; top like new; car in ex. cond. Euclid 6626.

Packard—1940 4 dr. sedan; radio, htr.; very gd. tires. Price way under ceiling. 3238 Jackson. Dodge-Plymouth Dealer.

Packard—1941 110 2-dr. sedan; low mileage; splendid cond. North Side Packard, 1809 Devon. Briargate 3100.

Packard—1937, 7 pass. sedan; tires like new; must sell. 4748 W. Chicago.

PACKARD—'38 120 4 DR. SEDAN.
VINCENNES 7873.

PACKARD—1940 Victoria convertible.
COOK COUNTY DIST., 1340 W. 63D.

PLYMOUTH—1942
5 PASSENGER SEDAN—5 GD. TIRES.
HEATER—NEED OPA—$795.
STUDEBAKER
1836 RIDGE-AV. EVANSTON.
OPEN SUNDAY.

Plymouth—'41 4-dr. sed.; ceiling price, with or without trade. Esserman. 6130 Cottage Grove.

PLYMOUTH—1939 CPE. SELL unpaid balance. 1025 N. Clark. Whi. 8038.

PLYMOUTH '41 CONVERTIBLE cpe
BRAUD. 6647 S. WESTERN.

Plymouth—'40 2-dr. sedan; very nice, clean cond. Drexel 0891.

Plymouth—1941 4 door sedan; $880. Immediate delivery. 2247 S. Michigan.

Plymouth—'41 2 dr. spec. de luxe sedan; htr.; gd. cond.; priv. Ber. 8362.

PONTIAC—'41s, '40s, '39s.
TERMS. TRADE. 8959 S. ASHLAND.

Martin's Warehouse
BIG STOCK—LOW MILEAGE
EASTERN CARS—WILL TRADE
'42 Pont. 2 dr. sd. | '41 Olds 4 dr. sed.
'42 Willys sedan. | '41 Chev. 2 dr. sd.
'42 Hudson sedan. | '41 Nash 2 dr. sd.
'42 Chev. club cp. | '41 Pont. 2 dr. sed.
'42 Mercury sed. | '41 Buick 4 dr. sd.
'41 Plym. sta. wag. | '40 Buick 7 pass.
'41 Buick conv. cp. | '40 Chev. conv. cp.
'41 Olds conv. cp. | '40 Plym. conv. cp.
'41 Pont. conv. cp. | '40 Pack. 6 cyl sd.
'41 Chev. conv. cp. | '40 Pont. 2 dr. sd.
'41 Buick sedanet. | '40 Chev. 2 dr. sd.
'41 Pont. sedanette. | '40 Chev. coupe.
OPA required on '42 models only.
730 E. 61ST-ST. HYD. PK. 6600

WE GOT 'EM.
WE BUY 'EM.
WE TRADE 'EM.
WE SWAP 'EM.
Give boot—take boot.
We give all the law allows.
CROSSTOWN MOTOR CO.,
4655 Washington. Est. 2226.

Studebaker—1941 4 dr. sed.; rad., htr.; good tires. 3757 N. Ashland.

TRUCKS, TRAILERS AND TRACTORS

New 1944 Production
CHEV. CHASSIS AND CAB, WITH OR WITHOUT 2 SPEED AXLE AND/OR 12 FT. STAKE BODIES. O.D.T. CERT. ALSO RECOND. GUAR. USED TRUCKS AT OR BELOW CEILING PRICE.
Int. 1941 K-5 chassis and cab; hyd. dump body; almost new 750x20 tires; very low mileage.
Int. 1939 D-35 chassis, cab and choice of 14 ft. steel open top panel or 14 ft. full panel with side and rear doors.
1939 Chev. tractor, compl., with 5th wheel, brake controls, 8.25 tires.
Ford (4) 1939 chassis and cab, with or without 12 ft. stk. or panel bodies.
Ford 1938 C. O. E. 12 ft. full panel body with side and rear doors.
2 Int. C-40 2 to 3 ton and 2 Int. C-50 3 to 4 ton tractors; exc. 8.25 tires; brake controls; priced way below ceiling. $550 to $895.
Chev. ½ ton pickup.
1935 Chev. chassis, cab and steel open express or 9x7x3¼ stake body. Beverage body, 12 ft., all-steel, nearly new, with 3 steel shelves.
LEWIS AUTO SALES
CHEV. DEALER FOR 25 YEARS.
3400 Ogden. Crawford 4205.
Open to 6:30. Closed Sundays.

RUBY HAS THE TRUCKS
1931 Ford; low stake; duals.
1934 Chev.; 131 express.
1936 GMC; 4 yd. dump truck.
1935 Ford; 1½ ton panel.
1939 Ford; ¾ ton spec. panel.
1941 White tractor; 5th wheel.
50—½, ¾, 1 ton panels.
Chev., Ford, Int., Diam. T, Reo.
7158 Stony Island FAI. 9600

Bus—G. M. C. 25 pass.; A-1; $600.
'41 Int. K5 with 850 gal. gas tank.
2 Ford 6 wheel dumps, 8 yd. bodies.
3 '40 G. M. C.'s, 12 ft. stake bodies.
D-40 Int. with 24 ft. refrig. trailer.
5 ton Federal '39, C. O. E. tractor.
'41 Chev. 1½ ton stake; very clean.
D-40 Intl.; l. w. b.; with 16 ft. body.
3 1½-ton panels; also 3 pickups.
35 OTHERS. 2100 S. WESTERN.

1942 INTERNATIONAL TRACTOR K7 AIR BRAKES. 900S. NO OPA NEC.
1941 Reo slpr. cab tractor; hvy. duty.
1940 White C.O.E. 5 ton tractor; air.
1940 Chev. 1½ ton 12 ft. stake body.
1941 Chev. hvy. duty dump; 8.25x20.
1939 Mack 2½ ton long wheelbase.
5 others. 4545 W. Madison. Man.7772

'42 FORD—Long w. b., stake, 2 sp. ax.
'42 DODGE—C. O. E. 10 whl., 2 speed axle, 18 ft. panel body. '40 FORD—C. O. E. dump truck, 2 speed axle.
'38 PLYMOUTH—Sedan delivery.
30 OTHERS, ALL MAKES, MODELS.
Nelson-Hirschberg, 5133 Irving Park.

WHITE-W. A. 22—1941
Tractors in exc. mech. condition; good tires; equip. with safety tanks; 5th wheels, hand valves, etc.; also open and closed top trailers. 620 N. May-st.

1941 2 TON DODGE tractor; de luxe equip. good; 8.25x20 tires. 1939 26-SPEED SUPERIOR van semi-trailer; 10.00 by 20 tires; outfit compl. reconditioned. 7931 S. State-st.

De luxe new Moon—23 foot birch interior, walnut trim, carpeted, bottle gas, tandem good rubber; $2,000 cash. Write Thunder Bird Shop, Lake Geneva, Wisconsin.

'41 super-power White tractor—5 speed transmission with 2 speed axle; truck like new. 3251 W. Chicago-avenue.

1941 W. A. 120 White tractor and 1941 26 ft. Kentucky Reefer trailer. Like new. Call Lon. 3119; Sun. 9368.

22 ft. 1940 open trailer—New tarpaulin; very clean; 5 good tires; $1,200. Chesapeake 3182.

For sale—1939 C. O. E. mach. tractor; 1939 highway trailer; good condition. 8309 S. Ashland. Bev. 8230.

1,250 GALLON TRUCK TANKS.
4351 ROOSEVELT-RD.

Mack B. G. 1936 Tractor—5th wheel. 5038 S. Kildare.

TRUCKS for rent—With driver, $3 an hour. NORMAL 1415.

Wanted

CASH IN A FLASH for TRUCKS AND TRAILERS
PHONE MANS. 7772
4545 W. MADISON

TRUCKS WANTED.
Owner operators with 1½ ton, 2 ton with 12 or 14 ft. body. Solid sides for pick up and delivery work. Guaranteed wkly. earnings. Reputable concern. Address K R 262, Tribune.

WE WANT TRUCKS.
ANY MAKE, MODEL OR YEAR.
USED, WRECKED, BURNED, JUNKED.
MARTIN AUTO PARTS,
2046 DOMINICK. DIV. 2772.

Highest cash price paid for trucks. We come out. Call Avenue 7070. Nelson-Hirschberg Ford, 5133 Irving Pk.

TRUCKS WTD. — HIGHEST PRICES.
Dumps. Stakes. Panels. Pickups.
Perfect Mtrs. 1230 S. Ashland. Can. 9767

Wanted—Pickup truck, ½ or ¾ ton; good condition. Armitage 1636.

We pay highest prices for used trucks and truck bodies. Call Canal 3769.

AUTO-REPAIRING AND EQUIPMENT

DRIVE OUR CARS
while yours is being repaired.
NOTHING DOWN 24 MOS. TO PAY.
Work guaranteed; free towing; comp. overhaul, all makes. Expert body and fender work, painting, uphol., welding brakes relined, radiators repaired.
KIMBALL MOTORS,
3420 IRVING PARK-RD. Irving 3642.

H. D. MAGGIO MOTORS
AUTHORIZED NEW CAR DEALER.
COMPLETE REPAIR SERVICE
Motor overhld.; body and fender work. NOTHING DOWN—18 MOS. TO PAY. Drive our cars for a nominal charge.
1637 N. Cicero-av. Berk. 3122

DRIVE A 1942 CAR WHILE your car is being repaired; $2 daily
TAKE 18 MONTHS TO PAY
WRITTEN GUAR. NOTHING DOWN
DAWES, 2309 S. MICHIGAN
All phones Vic. 0909. Day-night towing.

Complete repairs; 1 yr. guar.; no cash or title needed; drive our car; 25 yrs.' exp. Open eves., Sun. Lakeview 1907.
3612 N. WESTERN

C. H. JOHNSON MOTOR SALES.
Auto Repairing and Rebuilding.
NO JOB TOO SMALL OR TOO BIG.
Low price. Guar. work. Time paymts.
3922 W. IRVING PARK. JUN. 7722.

Guaranteed recapping and vulcanizing. SERLIN TIRE CO., 1400 S. Michigan.

AUTO AND HOUSE TRAILERS

New 1944 Masonite-Caravan
TYPE TRAILER ...$465 DOWN
24 MONTHS TO PAY BALANCE.
L kitchen with tile; permanent bed. Blower stove. 3 room design with 2 exit doors. Unusually large amount of closet space. 26 ft. over-all.
WE BUY & SELL USED TRAILERS
SQUARE DEAL TRAILER SALES.
1815 Indiana. Calumet 2730.

Luggage and Utility Trailers
WE BUILD—BUY—RENT—SELL.
4840 COTTAGE GROVE. ATL. 2085.

1944 Schult, Liberty tandem wheels, new tires, brakes; used, $375 up; very easy terms. We buy, sell, rent, finance. Donn's, 7424 Stony Island. Dor. 5000.

Chicago's largest trailer display—All makes, sizes; tand. new, used, $150 up. Ted Keim, 8255 S. Chicago. Bay. 3587

NEW 1944 ROYCRAFTS
and Travelite caravans. Used buys! Trail. wt'd! 9317 Cott. Gr., Rad. 0212.

NEW MOON 1944 TRAVELO.
50 used. TERMS. Also will buy. Huyck & Crist, 6430 Stony Island. But. 2900.

Trailers rented, bought and sold. 632 E. 71ST-ST. TRIANGLE 2238.

Superior, 25 ft.; Continental, 26 ft. Tms., trade. Keim, 7619 Stony Island.

ORR & ORR—NEW USED TRAILERS
Terms. Will also buy. 7350 Stony Isl'd.

New '44 Continentals, Universals, La Salles. 7405 Stony Island. Pla. 7713.

AUTOMOBILE LOANS

AUTO AND TRUCK LOANS
NO RED TAPE.
NO TIME WASTED.
CASH IN 10 MINUTES.
WINTER-HIRSCH
1842 S. Michigan. Calumet 4290.

WE FINANCE INDIVIDUALS
Buying cars from private parties.
WINTER-HIRSCH
1842 S. Michigan. Calumet 4290

LOANS UP TO $300.
AUTO BROKERS ACCEPTANCE CO.
1647 S. PULASKI. CRA. 1647.

HORSES, HARNESS, AND WAGONS

BUY WITH CONFIDENCE
85 head of horses to select from at all times; 5 and 3 gaited show horses pleasure horses, walking horses, roping horses, Palominos, Spots and Shetland ponies. Each and every horse specific guaranteed. If purchaser finds horse otherwise than represented money will be refunded. English and Western equipment. River Grove 588.

HIGH CLASS PLEASURE AND SHOW HORSES FOR SALE—40-50 head on hand at all times. Call Earl Combs, Mgr., Fashion Club Stables, 2223 N. Cleveland. LINCOLN 7007.

MOTORCYCLES AND BICYCLES

Girl's bicycle—Balloon tires, like new. Also wardrobe closet. 5442 Harper. Hyd. 5125 after 6 p. m.

GIRL'S BIKE—Balloon tires, exc. cond. extras. Call Hyd. 4697 Tuesday.

For sale—1944 Indian motorcycle; $450. Call Riverside 6647.

1938 Indian—A-1; week days, 8 to 8. Buckingham 0588. 1746 Addison.

AUTOS TO RENT

UP TO DATE PASSENGER CARS, TRUCKS—Chevs., G. M.'s, ½ t. panel stakes. Low rate by hr., day, wk., yr. HERTZ DRIV-UR-SELF. Del. 7272

COLLECTIONS

Collection—United Mercantile Service Rm. 610, 140 N. Dearborn. State 4181

AUTOMOBILES WANTED

DOYLE—Est. 25 Years
NEEDS CARS BADLY
WILL PAY
TOP PRICE FOR ALL MAKES '35 TO '42
TO CONVINCE YOURSELF JUST CALL
NORMAL 3218
EVENINGS TIL 9—ALL DAY SUN.
6111 SO. HALSTED

SEE US FIRST OR SEE US LAST TO Convince Yourself
WE PAY HIGHEST PRICES
COME TO
1340 W. 63D-ST.
OPEN DAILY TO 7, SUNDAY TO 9. OR PHONE
WENTWORTH 6200

YOUR CAR WANTED TODAY
ALL MAKES AND MODELS
WILL COME TO YOUR HOME OR OFFICE AND PAY YOU THE MOST CASH FOR YOUR AUTOMOBILE.
FOR A PLEASANT, PROFITABLE AND DIGNIFIED TRANSACTION
CALL
PENSACOLA 4011
MR. HARDING.
EVES. TILL 9. ALL DAY SUNDAY.

ATTENTION CAR OWNERS!
DON'T SELL UNTIL YOU SEE US
20TH CENTURY MOTORS
WANTS YOUR CAR!
A stop at Our Door Will Convince You
WE ARE PAYING CHICAGO'S HIGHEST PRICES
We Pay Off Finance Co., Give You Equity in Cash. If You Can't Drive In, I Will Come Out with the Money.
CALL ME—MR PRICE
MULberry 5800
3315 N. CICERO
OPEN EVES. TILL 9—ALL DAY SUN.

HIGHEST PRICES
WE NEED YOUR CAR
1936s TO 1942s
CALL US!
WE'LL COME ANYWHERE!
RONNIE MOTORS
7625 STONY ISLAND
REGENT 0616

GORDON BUICK
Wants 100 Cars Immediately
WILL PAY HIGHEST PRICES
COME IN OR CALL
MR. McCARTHY
6637 S. WESTERN
PROSPECT 0500

CASH!
FOR YOUR CARS
HIGHEST PRICES PAID
1937 TO 1942 MODELS
MANSFIELD 0321
4701 W. MADISON
OPEN EVES. TIL 9. ALL DAY SUN.

RUBY CHEVROLET
America's Largest Chev. Dealer
Will Pay Maximum Prices
NEEDS CARS AND TRUCKS
2 Locations
1147 W. Jackson-blvd. Mon. 8787.
7158 STONY ISLAND-AV. FAI. 9600.

Will buy and pay the highest price in the country for Duesenbergs, Cords, Cadillacs, La Salles, Packards, and others. Write or wire John at 4654 N. Central-av., Chicago. Mulberry 7551.

PHONE KEDZIE 8181
FRANK CASEY
WILL BUY YOUR CAR OVER THE PHONE.
3939 WASHINGTON

PACKARD
PAYS HIGHEST PRICES
FOR LATE MODEL
PACKARDS
24th and Michigan. Cal. 7400

Announcing Our New Location!
JESSE M. CHASE
USED CAR MARKETS.
Now operating in larger quarters. Full value paid for good used cars.
5718 Broadway Lonbeach 4500

STALLWORTH
Authorized Ford Dealer.
PAYS THE HIGHEST.
All Makes and Models—'35s to '42s.
HYDE PARK 2500
7400 STONY ISLAND-AV.

HIGH CEILING
FOR ANY MAKE OR MODEL
CALL MR. PRICE.
AUSTIN 4955

WE PAY CEILING PRICES
FOR ANY MAKE OR MODEL
SANDRA MOTORS.
BERKSHIRE 2620.

WANTED—100 CARS
from '36s to '42s; any make.
Bring title and get cash.
SUNNYSIDE AUTOMOBILE CO.
4511 LINCOLN-AV.

PACKARD
PAYS HIGHEST PRICES
FOR LATE MODEL PACKARDS.
1735 E. RAILROAD.
GREENLEAF 7100. HOL. 2120.

CARS WANTED—'35S TO '42S
HIGHEST PRICES
2644 N. CICERO BERK. 1260

WANTED—Direct from owners; clean, good running cars. Belmont 0179. Highest cash prices paid for wrecked, junked cars and trucks. Arm. 3500.

HIGHEST PRICES FOR ANY CAR
5324-36 BROADWAY
LONGBEACH 9182.

WEST SIDE BUYER
E. C. Schneider pays ceiling.
4525 W. MADISON.

PONTIACS WANTED
BITTERSWEET 7120

WE PAY TOP CEILING PRICES
FOR YOUR CAR.
8019 Cottage Grove. Radcliffe 1058.

WE'LL BUY YOUR FORD
CALL CAPITOL 1105

Highest cash prices for any General Motors products from 1936 to 1942. 2317 S. MICHIGAN. VICTORY 4141.

WE WILL GUARANTEE TO PAY TOP ceiling price for clean automobiles.
BERKSHIRE 8727.

Wanted—Clean 5 p. cars from owners. '36-41 models. Have all cash. Mr. Oliver. Lon. 1300.

Want to sell your car for cash?
C. ZEPP.
Ford Dealer, 2950 Lawrence. Jun. 8310.

SEE OTHERS FIRST THEN SEE US
Highest cash prices for your car.
Rdy. cash 7719 S. Halsted. Rad. 5858

PETERSEN Still Pays Highest Prices.
BRING CAR—GET CASH.
PETERSEN CHEV., 2401 S. Michigan.

HIGHEST PRICES FOR
ALL MAKES OF USED CARS.
LAWDER BROS., 6900 VINCENNES.

Want Cars—Any make, year, model. Any cond. All cash. Will come out. 44 N. Laramie-av. Columbus 8942

Small dealer established 20 years—Will pay ceiling prices on all makes of cars or trucks. Call Van Buren 8480.

WANT—'36 to '39 car in good shape from original owner. Phone Mr. Bowers, Fairfax 8000, Rm. 918.

For top price for your cars drive to 400 LAKE-ST., MAYWOOD.

WANTED—1941 and 1942 cars; will pay top price. Crawford 6297.

HIGHEST PRICES—ALL MODELS.
LONG BEACH 9172.

'40 BUICK OR CADILLAC.
BAYPORT 0432.

LATE GENERAL MOTOR CARS
1441 E. 75TH-ST.

Wanted—Direct from owners. Good cars. Cash. Stewart. University 3717.

Defense worker wants '37-'41 car Will pay cash. Pensacola 4119.

IF IT RUNS GOOD WE'LL BUY IT. 1934 to 1942. Call Lakeview 6092.

WILL pay cash for good used '34 to '42 cars. Rockwell 0575, call Fred.

Wanted—Wrecked cars or cars that need repair work; any year. Calumet 1233.

In need of a car—Any make; top price Will call. Brunswick 6885.

Would like to contact party with really nice car to sell. Please call Pens. 4078.

Cash for clean coupes or sedans from original owners; '35-'42. Hem. 6399.

WANTED—Direct from owners; any make or model; all cash. Gra. 5460.

WANT—Late model Lincolns, Lincoln-Zephyrs. Wright, Rog. P. 8842. Lin. Dlr

MUST HAVE cars immediately—Will pay right price. Crawford 3664.

Want to buy good used car to drive to work. All cash. ROCKWELL 6639.

Want—A '37 car from orig. owner; or Mod. A Ford. Call eves. Jun. 8973.

M-U-R-P-H-Y
"THE SMILING IRISHMAN"
Offers You:
1. CEILING PRICE.
2. No bickering.
3. Courteous treatment.
4. Fair dealing.
You See, We Are Direct Factory New Car Dodge Dealers and Have Our Reputation to Maintain. So Stop In or Give Murphy a Call.
BERKSHIRE 6600
2650 N. CICERO
EST. A QUARTER OF A CENTURY

GENERAL MOTORS DEALER
WANTS YOUR CAR
SEE US FIRST
CALL
ROCKWELL 4060
WILL BUY ANY CAR OR WE WILL COME OUT.
3152 Ogden at Kedzie
OPEN EVES. TILL 9—ALL DAY SUN.

NOTICE
I AM NO BARGAIN HUNTER—I HAVEN'T THE TIME TO BARGAIN—I AM TOO BUSY BUYING CARS.
WAR WORKERS NEED CARS TOO BADLY FOR ME TO HAGGLE OVER A FEW DOLLARS. THEREFORE YOU WILL FIND IT PROFITABLE TO DEAL WITH ME.
JUST CALL
VICTORY 2300
AND I WILL TRY TO DO BUSINESS OVER THE PHONE.
MR. BRADLEY

STILL TOPS
1,000 CARS NEEDED
Any Year—Any Make
STEwart 7406
C-U-R-T-I-S
7406 S. Halsted

STOP! LOOK! LISTEN!
WE GUARANTEE HIGHEST PRICES IN CHICAGO.
TRY US NOW!
BERKSHIRE 3133
WE PAY HIGHEST CASH PRICES for old junk, wrecked autos or trucks. We come out and pick up promptly.
WARSHAWSKY CO.
World's Largest Auto-Truck Wreckers
1900-24 S. STATE. CALUMET 6800.

WE WANT YOUR CAR
WILL PAY ALL CASH AND LOTS OF IT
For Clean Cars—Any Make
OLDSMOBILE DEALER
HOLLINGSHEAD MOTORS CO.
2550 MICHIGAN CAL. 2000

LOOK!
WE PAY YOUR PRICES
OUR RETAIL OUTLETS NEED 500 CARS
YOU COME IN—WE COME OUT
BUYER AT 3101 N. CICERO
Mr. Frank—Kil. 2909

MECHANIC WANTS CARS!
If they need repairs or are wrecked.
NAME YOUR PRICE
WE COME OUT
CALL MONROE 1798

"SKY-HIGH" PRICES
FOR CARS.
'35 Up to '42 Models
MR. STEWART
WILL COME OUT WITH CASH
SEELEY 0-6-0-7

CASH AT ONCE
WE NEED CARS
FROM 32s TO 42s
CALL REP. 4810
Bill Richardson or Ray Cummings.
6532 S. WESTERN-AV.

WE POSITIVELY PAY
Chicago's Highest Price
WE HAVE OUTLETS ALL OVER THE COUNTRY.
SHELDRAKE 0431
6115 N. CLARK-ST.
EVENINGS-SUNDAY. SHE. 2362

BEVERLY HILLS
BUYS ON THE PHONE
HOEFFEL-GOY, INC.
AUTH. FORD-LINCOLN DEALER.
1703 W. 85TH BEV. 3100

PACKARDS
1937 to 1942 Models
HIGHEST PRICES OFFERED
HILL MOTORS—PACKARD
640 Madison-st. Oak Park

WE NEED ALL MAKES AND MODELS OF CARS.
PAY ALL CASH
Drive In—Parking free—or phone us.
GLENN E. HOLMES, INC.
30 W. LAKE-ST. RAN. 7171.

WILL BUY YOUR CAR BY TELEPHONE
SOUTH SHORE 7818
7711 STONY ISLAND

1942 CADILLAC
Convertible coupes, sedans or coupes. Give price, condition and mileage. Also phone no. Address K T 444, Tribune.

WANTED USED CARS.
BEFORE YOU SELL
Call Martin's
USED OR WRECKED
DIV. 2772 AND ASK FOR STEWART.

CLOTHING, FURS, ETC.

All Chicago is talking about the wonderful bargains at the Grossman Thrift Shop. Luxurious furs are sent there by wealthy women for immediate disposal. I saw a beautiful large size mink coat, extra fine dark skins, to be sacrificed for only $300. Lustrous blk. Persian lamb coat for only $165; stunning Persian Paw coat, $65. Beautiful Silver Fox jacket, $75; mink muskrat, $65; milk scarfs, $10 per skin; Kolinsky skin, $10; pair gen. silver foxes, $45; squirrel coat $65; silvered fox coat, full length, $100. Go today to Grossman Thrift Shop, 4543 Sheridan-rd., near Wilson. Open daily till 7 p. m., Tues., Thurs., and Sat. till 9 p. m., Sunday till 5 p. m.

OUT OF TOWN FUR BARGAIN
BLACK DYED RUSSIAN PERSIAN LAMB COAT. High luster, firm curl, tuxedo style, turn-back cuff $295.00
LEVINSON'S LOAN BANK
739-41 N. CLARK-ST.

50 fur cts. and jkts., $125 up; no tax.
Derzon's pr. fl. sl. fox, $125; no tax.
Miller's Can. lynx jkt., $150; no tax.
Klein's silv. fox jacket, $150; no tax.
Tremble's mink coat $595; no tax.
Jackson's fine mink ct. $1,275; no tax.
KINSEL FUR CO., 7 W. MADISON.

FINAL CLEARANCE.
650 men's fine new suits, top coats, overcoats, $13.50 up. Famous brands. Op. 9 to 9 p.m. Sun. 9:30 to 1 p. m
ABBOTT CLOTHING CO.,
4086 Broadway. Cor. Belle Plaine.

OUT OF STORAGE FUR BARGAINS
Sacr. Beaut. Fur Coat, Like New, $48
Also Several Slightly Soiled, Uncalled From Storage. Terms $2 weekly.
IRVING'S, 7839 S. HALSTED
Open Tues., Thurs., and Sat. to 9 p. m

Fur coats—Out of storage uncalled; mink bld. coney, $24; Russ. mink marmot $56; sbl. musk., $67; beaver dy. mouton, $43. Nelson, 4840 Broadway.

HIGHEST CASH PRICES PAID
FOR OLD FUR COATS AT
ROOM 530, 209 S. STATE.

HIGHEST CASH PAID MEN'S USED clothing, ladies' furs. Always op. 4545 Sheridan-rd. Ph. EDG. 7630. Will call.

HIGHEST CASH PRICES PAID
FOR OLD FUR COATS.
28 E. JACKSON-BLVD., 3D FLOOR.

Sable dyed squirrel coat—Bargain; practically new; size 36; half price, $250 cash. Phone Midway 3771.

Like new ranch mink coat — Beau. dark skins. Also0 Siberian squirrel coat, size 18; priv. party. Sag. 3342.

Sheared beaver coat—Like new. Going south. Must sell immed. Van. 3629.

Russian caracul—Beige, Forstman wl., lynx dyed collar, size 18. Rog. 4485.

Must sacr. 2 yr. old Persian lamb coat, size 12. Men's clothing. Fai. 5534.

Fall Sale—Fur coats, $10 and up. Uncle Max, 675 N. Clark. Del. 2578.

DOGS, PETS, AND EQUIPMENT

Chow dog—3½ yrs., lovable, gentle, good watchdog; also dog house. Sun. 6173.

Doberman Pinscher—Ped., govt. trained; excellent watch dog; male, 2 yrs. old. Phone Glencoe 1420.

Irish Setter Pups—10 weeks; sired by Ch. Kleiglight; show or hunting; country raised; private. Lincoln 2040.

Irish Terrier puppies—A. K. C. reg. For appt. 8145 Bennett. Sag. 7148.

KERRY BLUE PUPPIES — Champion bred. Inoculated. Shed no hair. Also other puppies. Private. Reas. Gra 2694.

BUSINESS PERSONALS

MISSING PERSONS LOCATED $10. Anywhere in U. S. Northwest Secret Service, 140 N. Dearborn. Ran. 2392.

MACHINERY AND EQUIPMENT

For Sale

10,000 POTABLE BINS.
Size 24"x24"x11" with removable and adjustable dividers, good for storage bins, stock and parts bins and many other uses; a real buy, each, 79c.
KING MIDAS LUMBER CO.,
2221 S. Ashland. Haymarket 2031.

Bargain—Weaver safety lane equipment for station "A" setup; complete, includes truck and pass. brake tester, wheel aligner, headlight tester. Phone Crawford 2362.

1 Dolger & Kirsten, 1½ wedge type shear—24 in. knife; 5 h. p. motor attach. South Side Waste Material.
5833 S. Throop.

Gas heat treating oven—2 cu. ft.; 500 degrees; operating daily; small sand blast machine; D. C. bench grinder. Whitehall 5256.

Electric and gasoline driven welding machines for rent or sale. Western Welding and Boiler Repair Co., 1431 W. Lake-st. Monroe 2128.

Lathe, 9 in. x 42 in., m. d., complete; mill No. 2 Burke, n. f., reas. 718 Washington. Monroe 4010.

1 Speeder ¾ yard shovel; 1 Northwest 1 yard electric shovel. 5135 17th-av., Kenosha, Wis., 21256.

For sale—Several veneer presses and 1 cutoff saw. Wilhite Woodworking Co., 225 W. Hubbard-st. Superior 1465.

2 new Delta cutoff machines—All set up; cut steel, wood, etc.; never used. Superior 5842. Mr. Young.

80 ton S. S. double crank press, 3" str.; 34" Gisholt 6¼" spdl. M. D.; 1¾" Gisholt bar feed. Bri. 3563.

(1) Sears-Roebuck portable electric sander, like new; price $75. Boul. 3801. Ask for Mr. Golden.

3 in. Model A Cleveland automatic. For immediate sale, $950.
Mickey Gordon, Lon. 0700.

Lt. Woodshop quits—Air comp., var. saw, bore mach., motors, finish mat., misc., etc. Grand Mfg., 1035 W. Lake.

Lincoln type production mill for quick sale ...$150
Mickey Gordon, Lon. 0700.

No. 37½—60 ton S. S. punch press; 6¾" stroke. Very clean.
Mickey Gordon, Lon. 0700.

Air Compressor, hydr. lift, Porto-Pwr. motor tune-up and miscel. garage equipment. Phone Crawford 2362.

Blowers, fans, exhausters—Used, reblt. Gen. Blower, 405 N. Peoria. Can. 6340.

Power shear, 8 ft.; No. 14 ga.; priv. 718 W. Washington. Mon. 4010.

FOR RENT—5 ton truck crane, by wk. or mo. Ph. E. J. Albrecht Co. Cra. 0456.

Hoffman pressing mach.; Singer sewing machine; misc. Mohawk 5600.

Union Special sewing machine—Style 39200; complete. Call Har. 8843.

Taper attachments for Logan, Atlas, or South Bend lathe. Arm. 0521.

3 ton hydraulic press and tensile tester. New, $127. Central 5828.

AIR COMPRESSORS—¼ to 10 H. P. National, 1915 S. State. Cal. 2770.

New and used heat treating furnaces. ACME FURNACE CO. Mich. 4494.

18"x10' Q. C. G. American lathe, $550. 712 Washington. Mon. 5453.

Wanted

WE need D. C. motors—110 and 220 volts; all sizes and makes; modern design; also A. C. motors and generators. M-G sets, fans, blowers, speed reducers.
ARTHUR WAGNER CO.
1436 W. Randolph (7). Monroe 7409.

4 spindle drill press, No. 2 Morse taper, 12 in. overhang, individual mot., spindles pref. but not nec.; automatic speed chge. Mr. Rasmussen. See. 7400.

I NEED MACHINERY
TOOLS, MOTORS, ETC., FOR THE SHOP. PHONE HAYMARKET 0777.

Wanted—Small woodworking shop or separate machines and motors suitable for bsmt. mfg., for cash; give full inf. and phone. Address K Y 534, Tribune.

Wanted—Guy iron and malleable iron castings. High priority rating. Premium prices for delivery. Butterfield 4600.

Want 1 16-18 tool room lathe and No. 2 or 3 Vertical Mill. Decimal Tool and Engineering, 2340 Belmont. Lin. 6668.

Wanted—¼ h. p. A.C motors; will pay good prices for used or recond. motors, any quant. See; 5061. Mr. Sennett.

We want blowers, fans, exhausters—Used; all types; top prices. We rebuild Gen. Blower Co., 405 N. Peoria. Can. 6340

Private party wants used medium size woodworking machines—Router, shaper, 10 in. circle saw, etc. Ph. Whi. 2351.

Wtd.—Used 6x8 ft. electric elevator, comp. with motor. Contact Sheboygan Produce Co., Sheboygan, Wis.

Wtd.—Counting scales; platform scales. Beuckman, 2441 N. Pulaski. Alb. 0006.

USED MACHINERY WANTED
TOP RATES PAID. HAY. 4676

FRONT END LOADER—FOR CASH. CALL IRVING 5584.

BOATS, YACHTS, ETC.

CHRIS-CRAFT RUNABOUT.
CENTURY RUNABOUT.
CHRIS-CRAFT UTILITY.
CENTURY UTILITY.
THOMPSON-HULL MOTOR.
OUTBOARD MOTORS—LARGE STOCK
8959 S. ASHLAND. ALWAYS OPEN.

15 FT. CENTURY runabout ...$1,300
18 ft. Century sport utility ...$1,500
MAYPOLE BOATS AND MOTORS.
5901 W. Madison-st., Chicago 44.

25 FT. Chris Craft Cruiser—106 h. p. ... highest bidder. Stall 81, 59th-st. Harbor. See John. Rad. 8489.

32 h. p. Johnson—Electric starter; 18 ft. Penn Yan Runabout; 6 volt stg. batt., acces. included. Gra. 0878.

WANTED—SPEED BOAT; PREFER LATE MODEL. BEVERLY 8331.

5 h. p. Sea King—Late model; plugs enclosed; like new; $150. Avenue 9500.

26 ft. Coast Guard motor surf boat. Randolph 8494, 9-5. Don.

SITUATIONS WANTED—MEN

Men—Stores and Offices

Accountant-bookkeeper—25 yrs.' exp. Can type; take full chge. Nev. 2892.

Accountant—Ill. certif.; pt. time bkg.; all taxes, stmts.; reas. Alb. 5206, morn.

Books and records accurately and dependably maintained on weekly or monthly basis—All financial statemts. incl. taxes; systems installed; reasonable rates. Call Auditor, Cal 6242.

BOOKKEEPER-CASHIER—FULL CHG. DRAFT EXEMPT. $40. REG. 3069.

Secretary—Desires position offering future in advertising agency; univ. and business background in advertising. Call Dorchester 2237.

Paint, Paper, Calci., Dry Cleaning—Int., ext. Best work. Harris. Eng. 9213.

Executives and Managers

EXECUTIVE ENGINEER
Background includes 12 years' actual experience in tool engineering, processing planning and design. Thoroughly familiar with all phases of machine shop procedure. Capable of tooling for any production line. Not averse to traveling or out of town position.
Address P 345, Tribune.

Administrative—Mechanical educational background; exp. as Inspection
LEAD MAN
SUPERVISOR
FOREMAN
of aircraft parts. Age 26. Desire position having post-war future.
ADDRESS C 75, TRIBUNE.

WORKS MANAGER
Experienced in electric furnace, open hearth, blast furnace, rolling, cold drawing. Metallurgical background Capable of selling and servicing products. Some nonferrous experience.
Address H P 30, Tribune.

INSPECTOR-FOREMAN—PLASTICS.
A business man with initiative, age 36, wants steady job in small plant, to work in all departments.
ADDRESS C 245, TRIBUNE.

Lawyer—12 years in general practice, with 10 years background of business exp. as accountant, cashier; sal. des $5,000. Address C 229, Tribune.

Chief industrial engineer—Exp. mgt. controls, time study, costs plant layout, electronics light metal, wood. furn.; av. imm. Address C 260, Tribune.

SALES MANAGER or factory rep. for electrical equip. mfr.; prefer S. W. terr.; speaks Spanish; would consider S. America. Address L 54, Tribune.

Acct. off. mgr.—Several yrs. pub. exp.; excel. knowledge taxes and all bus. activities. Age 46. Good health.
Address C 324, Tribune.

Men—Professions and Trades

Attorney—With railroad and insurance claim experience desires connection in or out of Chicago.
Address P 466, Tribune.

Bldg. maintenance—Middle aged; low pressure boilers; paint, carp., plbg. misc. repairs. Address P 326, Tribune.

Carpenter — A-1 service; since 1920; factory-office remodeling; day or contract insured. Chemers, Nev. 9655.

Carpenter—Repairs, remodeling, int., exterior, porches, steps. Spa. 8515.

Cement work of all kinds. Licensed for public walks. City-wide. Mohawk 5579

Eng.—Reg., structural; 35 yrs. old. Desires pos. Address P 494, Tribune.

General construction foreman—Over 20 yrs.' exp. in gen. constr. as supt. and gen. foreman; over 1 yr. in Newfoundland, 1 yr. in Alaska; best refs. Write Box 61, Grantsburg, Wis.

Medical technician—Male, 12 years experience, desires position with clinical labty. with opportunity to acquire ownership or partnership. Address H O 50, Tribune.

Painting and decor.—Interior-exterior extra good work; refs.; reas. Ard. 5852

Painting, decorating—Fast, clean; A-1; reasonable. Longbeach 6458.

PAINTING AND PAPERHANGING.
Expert; reasonable. Bru. 9256.

Painting-Calcimining, papering — A-1 work. Lakeview 6775.

Photographer — Retouching, printing, coloring; exp. Call Kedzie 2356.

Plastering, patching, brick and cement work—City-wide. Erickson, Moh. 5577.

Men—Butlers, Chauffeurs

Chauf.—A-1 ref.; lt. col. mar., liv. qtrs. furn.; wife A-1 cook; no hsewk. Write B. Chaves, 5910 Indiana-av.

Cook—A-1 family; Japanese; $25-$30. Refs. Address C 182, Tribune.

Cook-Butler (Jap)—Exp.; best city ref. OAK 9020, APT. 207, OTA.

Farm and Garden Help

Gardener—Well experienced in horticulture and also in agriculture, is looking for a permanent position. Write to Postoffice Box 61 Hartland, Wis.

Salesmen

Sales Engineer—Man 31, married, former administrator of war contracts in Milwaukee region, desires to maintain contacts with industrial executive thru distribution of metals for specialties as representative or agent.
Address G P 145, Tribune.

Sales representative or distributor—For hardware and elec. or mech. items for good post-war sales in Wis. Age 36; 8 years' selling experience calling on larger retail stores, etc.
Address H P 25, Tribune.

Salesman, 30, financially responsible, wants exclusive position with established manufacturer in Cincinnati area. R. L. Barwick, Apt. 3, 7244 Reading road, Cincinnati 16, O.

Salesman—High type; excellent record and refs.; des. connect. in Chgo. area; have car. Address C 257, Tribune.

Men—Agents

Seeking oppty. as mfr.'s agent; best of refs and good personal connections
Address K L 542, Tribune.

SITUATIONS WANTED—WOMEN

Women—Stores and Offices

Acct.—Able take chg. acct. dept.; pref. stm., tax ret. Address C 122, Tribune.

BKKPR.-Sec.-Steno.—20 years exp. all routine; prefer 1 girl off.; available imm. Address C 130, Tribune.

Bookkper.-typist—Payroll, 20 yrs.' exp. sm. off. $35. Address C 172, Tribune.

SECRETARY — Fast, accurate; can handle exec. pos. requir. quick, solid judgmt. $45. Address L 104, Tribune.

Secretary—Neat, intelligent, young; 5 day wk. pos.; 5 yrs.' exp. Exc. city refs. Address P 474, Tribune.

SEC.-STENO.—10 YEARS' THOROUGH EXPER.; PERM.; LOOP. RAV. 3477.

Secy.-steno.—A-1; 8 yrs' exp., tech., gen., neat, effic. Address C 331, Tribune.

Steno.-bkkpr.—Many years exp.; wishes part time work evenings, Sat. Sun holidays. Address C 199, Tribune.

Stenography-billing, swbd.—Excel. exp.; min. $35; loop; 40 hours. Jun. 5514.

Typist-gen. off.—Some short hand, coll. educ.; afts. no Sat. Roc. 2005.

A responsible woman desires position charge small office. Correspondent, bkpr., pay roll, type. $40. Har. 0279.

Executives and Managers

Exec.—Age 35; knowl. bkkpg., handle own corre.; can. assume full chge. off.; gd. educ.; 15 yr. exp. off., outside contact; conv. to I. C.; $45. Fai. 0642.

Women—Professions, Trades

Dental lab. technician—Fully exp.; permanent; hard worker; pleasing personality; cap. complete charge busy dental office; best offer. Send details as to hours, wages; refined; age 29.
Address C 266, Tribune.

Women—Household Help

Hskpr.-Cook—Exp.; ref.; age 35; congenial adult home; no heavy clean. or laund. Ref. Address C 305, Tribune.

Housekeeper — Elder widower's home; adults only; plain, good cook; refined; reliable. Address C 189, Tribune.

Hskpr.—Pl. ck., exp.; sm. fam. Own rm., mid. aged. Address C 196, Tribune.

Wom.—Eld., wk. emp. cpl., care child'n no wash; stay. Address C 314, Tribune

Women—Couples

Couple—Col.; exp. as cook, maid, houseman or chauf.; sm. family; no ldry.; free to travel. Davis 1847.

Couple—Wash walls, woodwork, floors carpets. By contract. Liv. 2965.

Women—Miscellaneous

Jap-American desires school, girl job for room, board and allowance.
Address C 333, Tribune.

Employment Agencies

Cleaning, laundry—Fast; $5-$6, carfare Evelyn's Placement Service. Ken. 8085.

Laundress—Thoro clnrs., windows, $5-6, caref. Oak. 4938. Blackstone Agcy.

TRADE SCHOOLS—MEN

TELEVISION
LEADING AUTHORITIES AGREE That Television is an outstanding postwar opportunity. Thruout the period of World War II, our laboratories have been and are devoted to the training of radar experts and the manufacturing of radar equip. as a direct prime government contractor. The extensive facilities and expd. personnel we have acquired place upon us a moral obligation to aid in America's post-war recovery program by extending to men in this area the privilege of training on modern equip. Evening classes now forming.
CALL IN PERSON, 8 A. M. TO 8 P. M.
AMERICAN TELEVISION LABS.,
433 E. ERIE-ST.

LEARN
REFRIGERATION
AIR CONDITIONING
at this old reliable school, 17th year. Day and evening classes. Phone, write, or come in for facts.
UTILITIES ENG. INSTITUTE
Diversey 8633. 1314 W. Belden-av.

DIESEL—AUTO.
REFRIGERATION—AIR COND.
GOVT. APR. WELDING COURSE.
TOOL-DIE MACHINIST, LATHE, $35
PLASTICS—AIRCRAFT.
BODY AND FENDER.
GREER SHOP TRAINING.
Established 41 yrs. 41,000 graduates.
2030 S. Wabash. Tel. Cal. 4600.

ELECTRICITY—RADIO
"Learn by Doing"; prepare for a good post-war job now; day or eve. Call, ph or write any day, or Mon. or Thurs eve
H. C. LEWIS, PRESIDENT.
COYNE ELECTRICAL SCHOOL
502 S. Paulina, Chicago 12, Illinois
Phone SEEley 7722.

RADIO BROADCASTING.
Our former students are employed in radio all over the U. S. announcing, acting, writing, newscasting. DAY or EVE. Ph. Wab. 6762, or write or call
COLUMBIA COLLEGE,
Fine Arts Bldg., Michigan near Congress.

MED. AND X-RAY TECHNICIANS needed; 4 to 10 mos. practical training. If going into service, training will help quality for med. div. Day-eve. classes. Free catalog. Visitors welcome.
CHICAGO COL. OF LAB. TECHNIQUE
410 S. Michigan. Webster 3230.

REFRIG.-AIR CONDITIONING.
Part time; day or eve. Call or write for free book. Visitors welcome. Open evenings to 8:30.
COMMERCIAL TRADES INSTITUTE
209 W. Jackson. Rm. 416. Wab. 8380.

SECURE YOUR FUTURE NOW!
Learn Freight Transport; big post-war opp.; day or eve. Call or write.
FREIGHT TRAFFIC INSTITUTE,
176 W. Adams, Dept. T-9. Sta. 2330.

PLASTICS
The Industry of Opportunity.
PLASTICS INSTITUTE,
221 N. LA SALLE. CENTRAL 8373.

MACHINIST trade—Tool and die and short Lathe course. Get FREE book. Allied School of Mechanical Trades, 609 W. Lake, Chicago. Che. 3300.

Learn Freight Rates and Routes.
Get into a field with a real future.
COLLEGE OF ADVANCED TRAFFIC,
14 E. Jackson, Dept. T-8. Har. 8649.

Learn barbering—Earn while you learn. Days-eves. Weeden's, 1231 W. Madison.

ENGINEERING—ELECTRICITY.
CHICAGO TECH., Michigan at 20th.

Learn barbering—Classes starting now. Moler College, 177 N. State. Cen. 6393.

Dental technicians trd.—Easy to learn. Low cost. Nat'l School, 10 W. Jackson.

TRADE SCHOOLS—WOMEN

GIRLS—WOMEN
BE A PRACTICAL NURSE
BIG DEMAND—HIGH WAGES.
High school education not necessary; easy to learn in spare time; age 18 to 60. War demands have caused big shortage. Prepare now for this interesting, profitable, and patriotic vocation. Write or phone for FREE details.
WAYNE SCHOOL OF PRACTICAL NURSING.
DIversey 8633. 2301 N. Wayne-av.

Medical and X-Ray Technicians Needed
4 to 10 months' course practical training in mod. lab. and hospital; qualify for a profession serving hospitals, doctors' offices, clinics, etc. Security for future. Day-eve. classes. Free placement. Visitors welcome. Free catalog.
CHICAGO COLL. LAB. TECHNIQUE,
410 S. Michigan-av. Webster 3230.

DO YOU WANT TO EARN BIG MONEY AFTER THE WAR?
LEARN BEAUTY CULTURE
You receive more for less money at
SELAN'S BEAUTY SCHOOLS
Visit, write or phone for booklets.
South—6404 S. Halsted. Nor. 2500
North—4066 Milwaukee-av. Ave. 3200
West—4101 Madison-st. Sac. 2727

EARN UP TO $45 WK.
WHILE LEARNING.
Practical & Infant Nursing
A PROUD PROFESSION
Nurses who are TRAINED are always in demand; high school unnecessary. Age 18 to 62. Conducted by reg. nurse. Winthrop School, 1208 W. Granville.

WE QUICKLY TRAIN YOU TO BE
FORUM COOKS OR BAKERS
10% HIGHER PAY.
Uniforms furnished and laundered. Big discount on meals; free insurance; vac. with pay. Many other advantages. Perm. post-war. See personnel mgr.
Forum Cafeteria, 64 W. Madison

Med. Lab. Technician
X-ray and Medical Secretarial Courses. One of Chicago's largest and best eqp. schools. Hospital internship. Placement in best hospitals and med. offices. Day-eve. classes. Free catalog. Visitors welcome. Century College of Medical Technology, 30 E. Adams, Chgo. Fra. 8478.

LEARN BEAUTY CULTURE.
COMPLETE COURSE, $75
Day and eve. classes. E-Z terms.
New Fashion School of Beauty
3304 N. Lincoln. Buc. 7048
Vogue Academy of Beauty
2560 Milwaukee-av. Bel. 2020

RADIO BROADCASTING.
Our former students are employed in radio all over the U. S. announcing, acting, writing, newscasting. DAY or EVE. Ph. Wab. 6762, or write or call
COLUMBIA COLLEGE,
Fine Arts Bldg., Michigan near Congress.

LEARN SWEDISH MASSAGE.
EARN WHILE YOU LEARN
SELAN'S SYSTEM
Loop—59 E. Madison-st. Cen. 7072
South—6404 Halsted. Nor. 2500
North—4066 Milwaukee-av. Ave. 3200
West—4101 Madison-st. Sac. 2727

CHICAGO BUSINESS COLLEGE.
SPEEDWRITING, COMPTOMETRY.
STENOG., SWITCHBOARD, FILING.
Days-Eves., Bkkpg., Catalogue Free.
We invite comparison.
Walter D. Harris, B. S. M. A., Pres.
190 N. State. Since 1887. Fra. 4122.

CHICAGO COMMERCIAL COLLEGE.
COMPTOMETRY—COMPLETE ...$35
All branches of business training.
LOWEST RATES. FREE CATALOGUE.
127 N. DEARBORN. FRA. 4803.

CENTURY BUSINESS COLLEGE.
STENO.—COMPTOMETRY—TYPING
Individual instruction. Day or Eve
30 E. Adams. Fra. 8478 for res'rvation.

FASHION AND PHOTO MODELING.
Apply PATRICIA STEVENS, INC.
30 W. WASHINGTON. DEA. 1462.

Become a FASHION or PHOTO Model. Call or write for free test chart.
JO KEITH, 14 W. Lake-st. Dea. 0134.

Learn BEAUTY CULTURE—Only $75. HEIM BEAUTY SCHOOL, 6 E. Lake-st.

E. Burnham Beauty Schl. Est. 72 yrs. 140 N. State. Day or eves. Ran. 3555.

Marinello System of Beauty Culture. Gertrude Hale School, 162 N. State-st.

Learn Beauty Culture—Classes forming now. Moler's, 177 N. State. Cen. 6393.

GRETA DEAL SCHOOL OF BEAUTY CULTURE, 3206 N. Wilton. Wel. 1638.

DRESSMAK'G; MILLINERY SCHOOLS

DRESS Design, patterns, dressmkg., millinery. Forest Academy, 36 S. State.

Rene School Design—Fash., illus., mil., dressmkg., draft. Day-eve. Van. 0933.

TODAY'S URGENT WAR JOBS!

By government recommendation, special attention is called to the jobs offered below by firms engaged in vital war work. To make your efforts count most, apply for one of these critical jobs today.

Steamfitters
Plumbers
Steamfitter Combination Welders
Pacific Northwest War Construction Project
Must be affiliated in good standing with construction division of United Assoc. Journeymen Plumbers and Steamfitters, A. F. of L., and U. S. citizen.
Transportation advanced. Attractive scale of wages. 54 hour work week. Living facilities available for employed persons only.
U. S. Employment Service
War Manpower Commission
308 N. Michigan Ave.

TRAFFIC CLERK
TURRET LATHE OPERS.
BORING MILL OPERS.
DRILL PRESS OPERS.
FLAME BURNERS
RIVETERS
WELDERS
ASSEMBLERS
MILLWRIGHT
SHEAR OPERATOR
ORDER FILLERS
HEAT TREATER'S HELPER
RECEIVER
LABORERS
Permanent Jobs with Post-War Future
58 Hour Week
Time and a Half After 40 Hours
ATHEY TRUSS WHEEL CO.
5631 W. 65th St.
CHICAGO

Aluminum Co. of America
NEEDS MEN FOR ESSENTIAL WORK
Good pay
Excellent working conditions
APPLY
ALUMINUM CO. OF AMERICA
47th Street and 1st Avenue
BROOKFIELD, ILL.
Take Bluebird bus (Joliet line) at 20 E. Randolph St.—or West Town bus, starting at Cicero and 22d St., direct to plant

THE PULLMAN COMPANY
NEEDS
PAINTERS
MECHANICS
ELECTRICIANS
UPHOLSTERERS
CAR CLEANERS
CAR SUPPLIERS
STOCK KEEPERS
LAUNDRY WORKERS
CLERKS
STENOGRAPHERS
OFFICE BOYS
Employment Bureau
35 West Jackson
2829 West Madison

BUILD B-29 Engines!
Men and women to build engines. Good starting salary. Interviewing daily 8:30 a. m. to 5 p. m., except Sundays.
LABORERS
MATERIAL HANDLERS
TOOL AND GAGE INSPECTORS
ELECTRICAL DRAFTSMEN
CUTTER GRINDERS
OVEN TENDERS
TOOL MAKERS—PLATERS
BENCH HANDS
PATTERN MAKERS
ELECTRICAL ENGINEERS
ENGINE TEST OBSERVERS
PLANT PROTECTION GUARDS
PRODUCTION MACHINE OPRS.
SMALL TOOL DESIGNERS
DODGE CHICAGO PLANT
DIVISION OF CHRYSLER CORP.
7401 S. Cicero Ave.

We manufacture electric lift trucks—same product before, during and after the war. Our product is urgently needed in the Pacific war. Our schedule is increasing monthly, not cutting back. Therefore we must increase the number of men on following jobs:—
Turret Lathe Oprs.
Milling Machine Oprs.
Drill Press Oprs.
Intelligent Trainees
Riveters
Press Brake Oprs.
Burner-Machine
Blacksmith Helpers
Paint Sprayers
55 hours per week.
Days—7:30 a. m. to 6 p. m.
Saturday until noon.
Nights—11 hours, 5 nights.
8 p. m. to 7:30 a. m.
AUTOMATIC Transportation Co.
101 W. 87th St.

HELP BUILD THE FAMOUS
Douglas Skymaster
Men and Women
Experienced—Inexperienced
URGENTLY NEEDED
Sheet Metal Workers—Installers
Assemblers—Tube Benders
Laborers—Maintenance Men
Protection Firemen—Guards
DOUGLAS AIRCRAFT CO., INC.
MAIN PLANT
Higgins and Mannheim Roads
2717½ Milwaukee Ave.
4070 Milwaukee Ave.

GOOD JOBS
for
Men and Women
Now and after the war
Day Shift Openings
Tool Maker
Setup Men for Cleveland Auto. Screw Mach.
Hand Screw Mach. Oper.
Profiler
NIGHT SHIFT OPENINGS
Bench Lathe Setup Men
Hand Screw Mach. Oper.
Milling Machine Oper.
Profiler Setup Man
Drill Press Opers.
See Mr. Lade
Motiograph
4431 W. Lake St.

Essential Industry Needs at Once
ELECTRICIANS
MACHINE REPAIR MEN
MAINTENANCE MEN
GUARDS
Also
SKILLED AND UNSKILLED WORKERS
Comfortable Working Conditions
Good Wages
24 hr. cafeteria service
Surface lines to plant
Steady now and after victory
Ingersoll Steel and Disc Division
119th St. and Morgan

VITAL TO VICTORY
JOBS FOR WOMEN
Coiling Machine—Automatic Operators
Kick Press, Punch Press, Bench Oprs.
Production Helpers
Grinders-Bench
Clerk-File   Clerk-General
Clerk-Confidential
JOBS FOR MEN
Packers
Grinders-Bench
Grinders-Double Disc
Bench Operators & Hand Coilers
Production Helpers
Japanner Helpers
Stock Handlers
Clerk-Stock   Clerk-Receiving
Training Program for Those Who Are Inexperienced
WILLIAM D. GIBSON CO.
Division of Associated Spring Corp.
1800 Clybourn Avenue

Chicago Flexible Shaft Company
"All Out to Win Out"
Needs Your Help
MEN
GIRLS—WOMEN
No Experience Necessary
GOOD PAY—AUTOMATIC INCREASES—EXCELLENT WORKING CONDITIONS
ASSEMBLERS
INSPECTORS
LIGHT MACHINE OPRS.
BURR POLISHER
MAINTENANCE HELPER
1st Shift 7:30 a. m. 3:30 p. m.
2nd Shift 3:30 p. m. 11:30 p. m.
3rd Shift 11:30 p. m. 7:30 a. m.
Street Car, "L" and Bus Lines
5600 W. Roosevelt Road

Stewart-Warner
MEN, WOMEN, BOYS
War work
Assemblers
Inspectors
Machine operators
Material handlers
Millwrights
Scale men
Clerks
DAYS AND NIGHTS
10% bonus 2d and 3d shifts
STEWART-WARNER
Apply Personnel Office
New entrance, 2807 N. Wolcott St.
Near Diversey Parkway

Tropic-Aire Inc
4501 W. Augusta Blvd.
needs
Men—Women
JOBS FOR MEN
PART TIME — FULL TIME
Bus Seat Trimmers
Bus Seat Assemblers
Punch Press Operators
Laborers
JOBS FOR WOMEN
FULL TIME
Assemblers
Punch Press Operators
Write or call Personnel Dept.
Spaulding 2300

100% WAR WORK
LION MFG. CORP.
NEEDS AT ONCE
Tool and Die Makers
Platers' Helpers
Brown & Sharpe Operators and Set-Up Men
Inspectors
General Machine Shop Help
LABORERS
2640 BELMONT AVE.

Immediate Jobs
WITH A
Permanent Industry
MECHANICS ASSEMBLERS
GENERAL FACTORY WORKERS
EXPERIENCED—INEXPERIENCED
HIGH WAGES
TIME AND ONE-HALF AFTER 40 HRS.
EXCELLENT WORKING CONDITIONS
DIAMOND T
Motor Car Company
4517 W. 26TH ST., CHICAGO
OPEN DAILY—8:30 to 5:00
SUNDAY—9:00 to 1:00

Help Keep 'Em Rolling
Railroads Need
Brakemen, Switchmen, Firemen
No Experience Required
6-Day Training Course
Subsistence While Learning
Vital War Transportation Work
Machinists, Electricians, Boiler Makers, Pipe Fitters
Helpers and Laborers of All Kinds
Coach Cleaners, Janitors
Freight, Mail and Express Handlers
Yard and Office Clerks
U. S. RAILROAD RETIREMENT BOARD
409 W. Washington

—EMPLOYMENT AGENCIES—MEN—

STOCK CONTROLLER, WAREHOUSES THRUOUT U. S. Hard Lines....$3,600
OFFICE MGR., LETTER SHOP.$3,300
ORDER DEPT. BLDG. MATLS.$2,700
JR. ACCOUNTANT, Audit Material & Control Records, Inventory Ex.$3,600
JR. PERSONNEL MGR., Wis...$2,100
PATENT LAWYER, GRAD. CHEMICAL ENGR., WISCONSIN $4,500
CAMP FOREMAN, Woods Tree Cut ....to $2,400, R. B.
WRITER, CREATE BOOKLETS.$5,000
SUPVSR. of Girl Order Pickers.$3,000
PROOFREADER, Medical Copy.$1,800
HEAD SHIP & STOCK Clerk..$2,400
PUBLIC ACCNT., Senior, Ohio.$4,200
PUBLIC ACCT., Tax Man, Ohio.$5,000
WHOL. CREDIT MGR., LOOP..$3,000
RETAIL CREDIT MAN, Cleveld.$3,600
CONTRACT TERM., Detroit $4,800
FULL CHGE. BKPR., Small Ofc.$2,700
ASST. TO HD. BKPR., Actg.Stu.$2,100
RETAIL PERS. MGR., East....$5,000
ASST. TO SALES MGR. $3,900
TRAVEL AUDITOR, Loc. East.$3,600
BUYER, PUMPS, Bldg. Matls..$3,900
Indus. Cafeteria Trainee Mgr..$3,000
JOB EVALUATION, OHIO $4,800
Full Chge. Bkpr., Civic Opera B.$2,700
COML. ARTIST, Finish. Draw.$4,500
PURCHASING DEPT. CLERK ..$1,800
BUYER, FURNITURE FACTY.$4,500
YG. ASST. SALES MGR. $4,200
Sales to Industrial, Car Furnish.$3,000
SOAP Sales Dealers-Laundries.$2,400
SALES with Car, Dairy Products$2,500
Sales to Mfrs., Some Chemistry.$3,000
SALES, Contractors, Industrials.$3,000
RETAIL ADVERTISING Layout$3,000
ADV. ASST., Association $3,000
ASST. PLANT SUPT., KNOW TOOL & DIE DESIGN & PRODUCTION.$6,000
SUPVSR. Shell Manufacturing..$8,000
TIMESTUDY Engr., Coll. Grad..$4,800
MECH. ENGR., Machine Design.$5,000
CHEM. ENGR., WISCONSIN.....$3,600

Glader Corporation
110 S. Dearborn-st., 4th Floor

See Peter E. Schwartz
GEN. AUDITOR: Publ. bckgrd.$10,000
ASST. TREASURER: Costs......$6,500
COMPTROLLER: Taxes $6,000
TAX ACCT.: CPA; Public......$7,500
5 COST ACCTS.: Standard...To $4,800
10 SR. ACCTS.: Semi-Sr.....To $4,800
10 MDSE. TRAINEES. $3,600. College educ. Good personality.
ASST. BUYER: Machy.; exper..$3,900
SHIPPING SUPERVISOR.........$225
5 JR. ACCTS.: 6 mos. exper...To $225
BOOKKEEPER: Full charge ..To $245
3 TIMEKEEPERS $175
5 STOCK CLKS.: Excel. oppor....$200
10 EX-SERVICE MEN...........To $225
Training in bkkpg., typing, legal, ship., timekpg., tabulat., banking.
ASST. PERSONNEL $250
TABULATING OPERATOR........$225
SALES MGR., RADIO....$20,000
ASST. SALES MGR.: Radio ..$15,000
SALES MGR.: Machinery......$15,000
ASST. SLS. MGR.: Appliances..$15,000
3 ZONE MGRS.: Automotive....$10,000
SALES MGR.: Automotive......$10,000
3 DIST. MGRS.: Radio.........$7,500
SALES—BEVERAGES. $300.
SALES: Specialties: trav.......$200+
SALES: Floor waxes; car furn..$250+
SALES: Ofc. mach.; systems....$200+
SALES: Household chemicals....$250+
SALES: Indus. trades: felt.........$300
SALES: Wholesale grocers..........$300
SALES: Retail drug-hrdwr..........$300
Adv. Mgr., Drugs. $7,000.
EX-SERVICE: For ptg. prods....$3,500
ADV. MGR.: Agricult. bckgrnd..$5,000
COPYWRITER: Hdw.; mail ord..$5,000
COPYWRITER: Foods $4,500
PROD. MGR.-COPYWR.: Yng....$4,000
LAYOUT MAN: Display adv.....$4,000
METALLURGICAL ENGR.: Plot.$5,000

Castle, Barton & Assoc.
HARRISON 9800. 220 S. STATE.

PLACEMENT CLERK
TECHNICAL DESK—WILL TRAIN. SALARY PLUS BONUS ON ROAD.
CHIEF MECH. ENGR.......to $10,000
MANAGEMENT ENGRS.......to $10,000
INDUSTRIAL ENGRS ....to $ 8,000
ELECTRONICS ENGRS. ....to $ 7,500
PROCESS ENGINEERS ....to $ 7,200
WORKS MGRS., several loc.to $ 7,200
PRODUCTION MANAGERS.to $ 7,000
TIME STUDY, Methods ....to $ 7,000
FOUNDRY ENGINEERS ......to $ 6,000
MECH. DESIGNERS ....to $ 6,000
ELECTRICAL DESIGNERS.to $ 6,000
EDITOR, House Publication.to $ 5,500
DRAFTSMEN, sev. all types.to $ 5,200
TOOL DESIGNERS, several.to $ 5,000
MODEL MAKER, Designers.to $ 5,000
DEVELOPMENT ENGRS. ..to $ 5,000
METHODS ENGINEERS ......to $ 5,000
PLANT LAYOUT MEN ....to $ 5,000
CHEMICAL ENGINEERS......to $ 5,000
CHIEF STOCKKEEPER ......to $ 4,200
Auditors ....$350 | Accountants ..$350
Bkprs. to ..$250 | Payroll Aud...$250
Expeditors ..$225 | Salesmen ....$200+
Ship Clk. ...$225 | Stock Men....$200
Timekeepers ..$225 | Tab. Operat. ..$200
Bank Tellers ..$175 | Jr. Auditors ..$200
Audit Clks. ..$175 | Payroll Clks. ..$200
Checkers ..$175 | General Ofc. .$175
Ledger Clks. ..$175 | Typists $175
Billers ....$165+ | Correspondts ..$175
Mimeograph ..$150 | A/C Dpt. Clks.$175
Multigraph ..$150 | Jr. Clerks $150
Messengers ..$135 | Office Boys ..$140
FACTORY
BOYS—MEN
TOP WAGES

LOOP AGENCY
28 EAST JACKSON
WABASH 0-5-5-5

SALES ENGR., $12,000
Elec. cables and insulation.
SALES—Radio commun. $5,000
SALES—Tractors, farm mat......$5,000
SALES—Elec. motors ....$3,600+
SALES—Elec. controls ....Open
SALES—Ind. gas fuel ....$3,600+
EXPORT sales—Automot.......$3,600+
SALES—[3], tires $3,600
SALES $3,000
Food, soaps, glue, batteries.
ADVERTISING.
Creative man, agency $7,500
Graphic Arts Mgr. $7,500
Adv. Mgr.—Ind. & Engr. $5,000
Adv. Mgr.—Agy. Liaison $5,000
Copywriters—[4]. Mail Ord. ..$3,000
Buyers, $5,000 to $7,500
Canvass sporting goods, top flight. Garden, light farm tools. Auto accessories. Household appliances. Lamps, mirrors, card tables, etc. Office equip. and supplies.
EDITOR, 28-40 yrs. old.......$3,800+
Exper. as trade magazine editor.
BUSINESS MANAGEMENT REPRESENTATIVES
Know acctg., install dealer, mgt. systems, become dist. mgr...$3,600+Exp.
ACCTS.: AFRICA, Near East ....Open
College acctg. major; 25-30 yrs. old; oppty. for foreign career.
EMPLOY. MGR., East $4,800
JOBS IN CHINA
IND. ENGRS. with an E. E. and-or M. E. deg.; 2 yr. cont. ....Exp.+$9,000
JOB IN AFRICA
Old terminal Supt., age to 38, single, must KNOW oil warehous'g..To $7,200
JOBS IN CHICAGO.
Anything technical. Call or write.

Monarch Personnel
140 S. DEARBORN. FRA. 4300

Gen'l Manager . $30,000
Cutlery instruments; 400 employees.
CHIEF ENGINEER........$25,000
Early 40s; know machine mfg. and machine tools; direct engineering.
WORKS MGR........$15,-$18,000
Screw machine products.
DEVELOPMENT ENGR...$15,000
Gears and transmissions.
ENGINEERING DIRECTOR
Chemical process equipment.
SALARY, $15,000-$25,000
EXECUTIVE ENGR........$12,000
Jigs, fixtures; small mech. products.
CHIEF ENGR. ....$10,000-$12,000
PRODUCTION SUPT.....$10,000
Auto. equip., stampings, electroplating.
COST ACCOUNTANT.....$6,600
TOOL ENGINEER..........$9,600
Perforating and notching dies.
PATENT LAWYER..........$7,000
PROD. SUPT. TOOLS......$6,500
PRODUCTION SUPT........$7,800
Cold heading screw manufacturing.
ASST. CONTROLLER..................$4,800
PLASTICS FOREMAN..................$3,900
PERSONNEL MANAGER................$4,800
SUPT. ELECTROPLATING.........$6,000
FOUNDRY METALLURGIST.........$6,000
PRODUCTION CONTROL............$6,500
JEWELRY DESIGNER.................$6,500

PROGRESSIVE
11TH FLOOR. 202 S. STATE.

"TRIANGLE"
WORKS MANAGER........$15,000
EASTERN METAL MFG. CO.
PRODUCTION MANAGER.$8,400
MACH. SHOP. A-1 CO.
MASTER MECHANIC M. E..$7,200
CHI. WEST SIDE PERM.
10 IND. ENGINEERS.....$6,000 up
IN AND OUT OF CITY.
2 SALES ENGRS.....$5,000-8,000
HYDRAULIC PRESSES.
3 TIME STUDY..........$300-350
MECH. & GENERAL.
ARCH. DRAFTSMAN..................$300
DRAFTSMEN MECH. ....$300-$400
25 TAX ACCOUNTS.$5 to $10,000
50 SR. & JR. ACCOUNTS....Open
PATENT ATTORNEY.........$6,000
F. C. BOOKKEEPER..........$300
SHIPPING CLERKS...........$215
25 OFFICE BOYS............$100
"TRIANGLE"
202 S. STATE-ST. 4TH FLOOR

SUITE 424. 202 S. STATE-ST.
MECH. DRAFTSMEN, $1.25
INSPECTOR—FACT.; NITES.....$1.20
Bldg. Maintenance—Loop..........$180
Col. Millwright—Own tools....$1
Col. Oven Man............$1 hr.
COL. ENG. LATHE—Own tools..$1.20

Colored Men, $45-$55
No exp.; learn factory trades.
Col. band saw, 90c; Col. welders, $1.15.
JACKSON, 24 E. VAN BUREN
TELEPHONE HARRISON 7320.

BIGELOW PERSONNEL
Accountant—Permanent $250
Stock Room Supt. $250
Many tech. and office positions open with fine futures.
14 E. JACKSON. ROOM 1508.

REDFIELD PERSONNEL
Purchasing agent.................$225
Office mgr.—Handling circulation..$300
SUITE 1511. 5 S. WABASH.

Draftsman ....$65 | Engineer $225
Bartender ....$50.b. | Eng., hosp. $180.b.
Chef, hosp. ...$250 | Tool and Die. $1.75
BUSCH AGENCY. 35 S. Dearborn.

—EMPLOYMENT AGENCIES—MEN—

OPEN UNTIL 8:00 TONIGHT.
INDUSTRIAL ENGINEERS
Manufacturing ......SALARIES OPEN
5 WORKS MGRS.
Precision metal mfg...........To $12,000
3 PLANT ENGRS ....$4,200-$7,200
CHIEF ENGINEER $6,000
TOOL AND DESIGN $4,500
MACHINERY DESIGN $5,000
HYDRAULIC PUMP DESIGN $5,000
PRODUCT DESIGNER $5,000
MECH. LAYOUT DRAFTS. $3,600
JR. DRAFTSMEN ...............O.T.+$2,400
PERS. MGR., Safety exp...........$3,600
ASST. PUR. AGT., outs. wk..$2,700+
CHEMISTS TO $5,000.
Develop Chem. Equip.; Metallurgists, Brass & Steel; Ferrous & non-ferrous; Chem. Eng. Paint; Quota, Eng. minrl.
SALESMEN & SALES TRAINEES.
SALARIES TO $5,000 PLUS EXP.
Mech. & Elect. Sales Eng.; Intangibles; Food; Auto Parts; Chemicals; Toilet Gds.; Ofc. Supplies; Bldg. Matrl.; Ofc. Equip.
SALES MGR.—Chem. Equip......$7,500
SALES MGR.—Feeds ....$6,000+
SALES MGR.—Paint ....$6,000+
SALES MGR.—R. R. Supplies..$5,000
4 COPYWRITERS ....To $5,000
COMMERCIAL ILLUSTRATOR.$6,000
WRITER—Tech. manuals..........$3,600
TAX LAWYER, $7,500
3 Exec. ACCTS. ......$6,000-$12,000
EXEC.—Trade Assn. Exp..........$5,000
COMPTROLL.—Ret. Store exp.$4,200
2 COST ACCOUNTANTS $4,200
COST CLK.—Corr. box mfg....$3,900
2 BKKPRS. ....$3,640-$3,900
2 CRED. MEN—Jr., $2,340; Sr., $3,000
BOY—Tech. Hi. Schooling $1,820
50 MACH. SHOP MEN.
AGE 17-55 YRS. ANY EXP..$50-$100
Rest. Mgr. ..$300 | Radio Repair .$400
Lrn. Welding..$1.10 | Electrician $1.50
Inspectors ....$1.32 | Woodwker. $1.25
W-A-B-A-S-H
15TH FLOOR. 202 S. STATE.

SALES
Tools—Southern Terr. $5,000
Sales Engineers ....$3,500-$4,500
Sales—Drug Expr. $3,600
Sales—Cosmetic Expr. $4,000
Sales—Road Mchny.; under 40.$5,000
Printing—Indiana $3,600
Mechanical—Some college $3,000
Office Devices—College $3,000
Sales—Accounting bkgrnd. $3,600
75 JR. SALES
Many fine openings for Jr. Sales
No exp. required.
Salaries from $200-$300.
DESIGNING ENGR. $10,000
Mech. Engr. $6,000
Tool Process Engr. $6,000
Jr. Ind. Engr. $4,000
Jr. Time Study $3,600
Machine Shop Foreman.............$5,200
Draftsman—Jrs. and Srs.......to $5,000
Foreman—Radio $3,600
Foundry Supt. $5,000
Foreman—Sheet Metal; young...$4,000
Foreman—Mattress Making $3,600
Foreman [2]—In Chgo. product.$3,000
COST ACCT.—MFG. $4,200
Auditor—Mfg. & Cost...............$4,200
Cost Acct. $3,600
Jr. Acct. ....$2,400-$3,600
Cost Clerks ....$2,100-$2,700
Bookkeepers ....$2,400-$3,000
Timekeepers ....$2,100-$2,600
Asst. Purchasing Agt. $2,400
Production Clerk $3,000
Shipping Rm. Supt. $2,600
Sales Correspondent $3,000
General Office ....$2,100-$2,600
Payroll Clerk $2,400
Traffic Man—Plumbing $2,400
Asst. Metallurgist—North $2,700
Jr. Writer—Publicity $2,500
CADILLAC
33 W. JACKSON. WABASH 4800

BUSINESS MEN'S
CLEARING HOUSE.
OUR 42D YEAR.
209 So. State. Har. 7027.
PRODUCT DESIGNER...to $7,800
IND. ENGR.—Chgo. mfr....$7,200
Pow. plt. and maint. engr.$4,2-$4,800
Time study foundry ....to $4,200
Production control office..........$2,610
Tool Designer ....to $5,200
Ind. Engr. & chge. tool dsgn.to $7,500
Heavy Machine Designer..........$5,000
Metallurgist $4,200
Mech. Engr., yng., development.$5,200
Supervisor, store fix. design......$4,400
Draftsmen and Women, various.OPEN
FEDERAL TAX ACCT. $7,500
FEDERAL TAX ACCT. $6,000
FEDERAL TAX ACCT. $4,200
COMPTRO'ER—Chgo. Mfg.$9,000
COMPTROLLER TRAINEE $5,000
ASST. TO COMPTROLLER.........$4,200
ACCOUNTS—C. P. A. $5,500
ACCOUNTANTS, P. A. EXPER..$4,800
ACCOUNTANTS $3,600
ACCOUNTANTS $2,400
COST ACCOUNTANTS $6,000
CR. AND COLL.—Small Loan.......$200
STENO.—Young $180
SALES AND ADV. MEN.
Our personal, personnel service can help you get the position you want.
SALES MGR.—Chocolate prod. $10,000
Sales Mgr. Asst.—Direct industrial sales exper.; gd. oppty. ....start $7,000
Sales Mgr.—PRINTING $6,000
Sales—PAINT, Chicago. Good deal!
Sales—Mtl. Ctng. TOOLS.....$4-$5,000
Sales—GROC. detail trainer........$3,000
Sales—Drug detail, Chicago...$3,000+
SALES Trainees—Rubber gds..$2,400-$3,600; Gen. Merchdse. $2,4-$2,600;
[2] adv. men, know prod., must be 'IC'

O'SHEA
"America's Largest"
ACCOUNTANTS—COST $6,000
ACCOUNTANTS—SENIOR $4,800
ACCOUNTANTS—JUNIOR $3,200
FULL CHARGE BKKPR. $3,200
EXECUTIVES, JR.—MDSE. $3,600
AUDITOR—MAIL ORDER...............$3,600
BUYERS—OFFICE FURN. $4,000
BUYERS—MARINE HDWE. $4,000
BUYERS—BLDG. MATERIALS..$4,000
BUYERS—CONST. EQUIP. $3,800
BUYERS—PUMPS $3,800
TRAINEES—COMPTROLLER $4,200
TRAINEES—ACCOUNTANTS $2,800
TRAINEES—SALES $2,400
TRAINEES—PURCHASING $2,800
TRAINEES—EXECUTIVE $2,800
SALES MGR.—BREWERY................$5,000
SALES—FOODS $3,600
SALES—BLDG. MATERIALS.To $4,800
SALES—PRINTING $7,500
SALES CORRESPONDENT $3,400
SALES—PAINTS AND CHEM'S..$3,000
SALES—ELECTRICAL [COL.] $4,000
SALES—OFFICE MGR. [ELD.]..$4,200
ADVERTISING LAYOUT—DISP.$3,900
ADVERTISING PRODUCTION $3,600
SHIPPING SUPERVISOR.................$3,600
CHEMICAL ENGRS. ....$5,2-$7,200
3 PLANT SUPTS. ....$7,2-$10,000
3 GEN'L FOREMEN ....$6,000-$7,200
ASST. CH. PLANT ENGR....$6,000 UP
MASTER MECHANIC $6,000
MACHINE SHOP FOREMAN........$5,200
INDUSTRIAL ENGRS. ....$6,000-$7,200
CH. TIME STUDY ENGR. ......$5,2-$6,000
PRODUCTION CONTROL................$6,000
JR. PROD. CONTROL ....$4,2-$4,800
MECH. DRAFTSMAN.................$4,2-$5,200
O'SHEA
64 E. JACKSON WABASH 1884

6 FED. TAX ACCTS.
Some public exp.; large corp.
START ....$5,000-$10,000
ASST. OFFICE MGR.
Supervise direct mail dept.; 30 people. National association............$275-$300
EXEC. ACCOUNTANT
Under 45; col. educ.; with public acct. exp., for permanent staff or tax dept. Salary depends.
PAY ROLL AUDITOR—Travel.....$250
5 JR. ACCOUNTANTS
Some exp. or education in acctg.; learn public acctg.; permanent, post-war; quick raises...............Start $200-$250
5 YOUNG MEN
Age 18 to 22, 3 years High School or better. No exp. needed; train as Mechanical-Draftsman designers. Permanent. Real post-war future. Start $35 per week while training.
5 JR. EXECUTIVES
TRAINEES
Some college educ. or business exp. in sales, advertising, merchandising, purchasing or super. work. Large corp. Perm. Age 25 to 40...Start $175-$250
. . . CHEMISTS . . .
CHEMICAL SALESMAN...................$325
CHEM. ENGR.—Design Chem. Eq..$300
CHEM. ENGR.—Pilot plant exp..$260
CHEMIST—B. S. waxes, polishes.$235
JR. CHEMIST—2 yrs. college.....$160
MOLENE
105 W. ADAMS. AND. 4424.

Sales Engr.—Exec., $5,000
INDUS. SALESMEN, $250-$325
SALES—ELEC. MECHL. $300
SALES—MECH. RUBBER GDS. $325
EXPD. SELLING MILL SUPPLY JBRS.
SALES—FOOD JBRS. ROAD. $300
FOOD SALES—TO DLRS. $225
SALES TRAINEES. $225
SALES—ADHESIVES. CHGO. $250
Spec. Sales—4F, 1C, $275
TERR. SO.WEST. ESSENTIAL LINES
JR. EXECUTIVE—4F, 1C. $225
PRODUCTION CONTROL. $200
CHEMISTS
Res. Chem.—Yeast Mfg., $7,500
PRODUCTION CHEMIST. $7,200
MUST KNOW SYNTHETIC RUBBER
CHEM. ENGR.—PLB. DVLPMT.. $350
CHEM. ENGR.—Indus. Waters. $4,200
CHEM. ENGR.—Productn. Okla.. $350
JR. CHEM.—5 DAYS. $2,820
ORGANIC CHEM.—Petroleum. $5,900
BACTERIOLOGIST—FOODS. $200
S-H-A-Y
538 S. DEARBORN.

BUYERS........$4-$10,000
Draftsmen-Detailers-Designers.
Post-war; all parts, middle west.
PERSONNEL ....$3,000-$6,000
SALESMEN—All types ....$3-$7,000
ENGINEERS—ANY EXP....$4-$15,000
Sales mgr. ...$6,500 | Asst. exec....$3,600
Purchasing ....$3,500 | Off. mgr. $3,600
Accountants-Auditors ....$3-$4,500
DRIVERS $225
Lathe ....$1.40 | Foremen $400
Maint. ....$1.95 | Shipping $240
Men-Boys—No exp. ....Start $47
CENTURY 30 E. ADAMS-ST. STATE 0980.

INSURANCE—Cas. Un.Mgr.$500
INSURANCE—Aviat. Und. 325
INSURANCE—H.&A. Und. 300
INSURANCE—Fire Undtr. 300
INSURANCE—Serv. Mgr.. 300
INSURANCE—Cas. Sp. Art. 300
INSURANCE—Life Super. 300
INSURANCE—Safety Eng. 250
FERGASON PERSONNEL.
166 W. JACKSON-BL. HAR. 9040.

Accountant..$4,800 | Copywriter ..$3,640
Estimator ..$2,600 | Electrician ..$4,200
Cater. mgr. $4,200 | Engineer $3,120
Draftsmen....Open | Hotel clerk....$175
SHAY, 1009 N. STATE. DEL. 7400.

ACCOUNTANTS EXCHANGE.
111 W. MONROE. CENTRAL 3744.

—EMPLOYMENT AGENCIES — MEN—

FINANCIAL PERSONNEL
39 S. LA SALLE. ROOM 816.
Factory supt.—Small parts...$10,000+
Buyer merchandise $10,000
Buyer—Sporting goods $6,000
Market research man $6,000
Acct. rec. solicitor—Finance........Open
Securities analyst—Bank $5,000
Accountant—Coll. grad.; young.$5,000
Credit-collec. mgr.—Mdse. $3,600
Mortgage loan man—FHA....$3,600+
Bookkeeper—Ofc. mgr. $3,000
Salesman—Bldg. materials $3,000
Asst. prod. manager—Adv. $3,000
Real estate atty.—Young............$3,000
Jr. bank auditor.........................$2,400
Messenger boys $1,200
Tax accountants $5,000
Accts.—Methods, procedures exp.$4,000
Accts., traffic, sales, chemists, chem. engrs., draftsmen, shipping, stenos., credits, cost, prod., time study, pat. att.
OCCUPATIONAL. 310 S. Michigan.

—EMPLOYMENT SERVICE—MEN—

YORK AGENCY
"CHICAGO'S LARGEST"
NO FEE AGENCY
EMPLOYER PAYS FEE
MANAGEMENT ENGRS.....To $10,000
CHIEF MECH. ENGR. ....To $10,000
INDUSTRIAL ENGRS. ....To $8,000
ELECTRONICS ENGRS. ....To $7,200
WORKS MGRS., several loc. ...To $7,200
PROCESS ENGINEERS ....To $7,200
TIME STUDY METHODS ....To $7,000
PRODUCTION MANAGERS........To $7,000
ELECTRICAL DESIGNERS.......To $6,000
MECHANICAL DESIGNERS.......To $6,000
FOUNDRY ENGINEERS............To $6,000
EDITOR, house publication....To $5,500
DRAFTSMEN, sev. all types.To $5,200
CHEMICAL ENGINEERS..........To $5,000
PLANT LAYOUT MEN..............To $5,000
METHODS ENGINEERS ....To $5,000
DEVELOPMENT ENGRS ....To $5,000
MODELMAKER—Designers ......To $5,000
TOOL DESIGNERS, several......To $5,000
CHIEF STOCKKEEPER ....To $4,200
Auditors ......$350 | Accountants ..$350
Bkprs. ...To $250 | Payroll Aud...$250
Expediters ....$225 | Salesmen ....$200+
Shipping Clk. $225 | Stockmen $200
Tab. Oper. .....$200 | Timekeepers ...$225
Jr. Auditors..$200 | Ledger Clks. ..$175
Payroll Clks. $200 | Checkers $175
A/C Dept. Clks.$175 | Audit Clerks...$175
Corresp'ts ....$175 | Bank Teller...$175
Typists ....$175 | Billers ....$165+
General office.$175 | Multigraph $150
Junior Clerks.$150 | Mimeograph ...$150
YORK AGENCY
28 EAST JACKSON
WABASH 9-5-5-0

CONSOLIDATED
CHICAGO'S FINEST
NO FEE AGENCY
ALL JOBS FREE
WATCH & CLOCK PROD. ENG. $400
EMPLOYMENT DIRECTOR—N. Y.$400
Designer ....$600 | Persn. acct. ex.$200
Chemists ....$400 | Draftsmen $400
Jr. drafts. ......$250 | Jr. chemist.......$250
Accountant .....$300 | Ind. engr. $500
Jr. acct. ....$200 | Prod. engr. $500
X-ray tech. .....$180 | Cost acct. $350
Priority clk. ...$200 | Standard clk. ...$200
Pricr.gd.at fig..$250 | Cost acct.N.W.$250
Pay roll clk. ...$185 | Purch. clk. $200
Prop. clerk.......$225 | Credit clk. $175
Gen. office......$220 | Timekeeper $215
Trav. aud. ....$200 | Acct. to travel.$300
F. C. bkkpr. ....$260 | Field aud. $180
Auditor ....$300 | Pyrometer clk.$200
Shipping clk. ..$200 | Expediters $215
Checkers ....$225 | Estimator $300
Persn. Chi. ex.$300 | Acct. pay $225
Inv. clerk........$225 | Const. eng. $650
NEED 475 MEN
WANT EVERY FREE MAN
EXPERIENCED. | NO EXPERIENCE.
Aut. scr. stp.$1.95 | Punch pr. $1.05
Tool & die.....$2.00 | Drill press $1.00
Maint. mech...$1.80 | Tur. lathe......$1.10
Tur. setup....$1.80 | Welders $1.07
CARL A. BARRETT
Manager
CONSOLIDATED
19 W. JACKSON-BLVD.
WABASH 9400. 2D FLOOR.

FREE EMPLOYMENT
PLACEMENT CLERK
TECHNICAL DESK
LIBERAL DRAW FOR RIGHT MAN.
Sales Engineer—City.............$4,800
FINISHING RM. FOREMAN ..$5,000
PRODUCTION CONTROL..........$3,600
TIMESTUDY—POST-WAR $375
TIMESTUDY ENGR.—Post-war $350
JR. MECH. ENGINEER..............$2,500
SAFETY ENGR.—Mining exp...$3,700
MECH. DRAFTSMAN $350
J. DRAFTSMAN, $2,400
CHEMIST—Must have degree...to $400
YOUNG PROD. CONTROL $300
JR. SALES—SEVERAL OPENINGS.
CREDIT COLLECT.—Loop $2,500
Timekeeper .....$200 | Office boy.......$140
Pay roll clerk.$175 | Expediter $150
Jr. Accountant.$190 | Checkers $180
Jr. timestudy..$250 | Designer $1.50
Metallurgist ....$250 | Arch. drafts. $300
Older men.......$170 | Cost clerk $200
PRINTING HELP
Paper cutter, $1.25 | Vert. press....$1.25
Kluge Miller Pressman...............$1.15+
TOOL MAKER—APPRENTICES
General Machine Shop Helpers......$56
Tool crib ....90c | Drill press.....85c+
Tool grinders.$1.25 | Inspectors ...$1.10+
Shipping clks...$50 | Stock men 85c
Punch press.....95c | Spot welders......$1+
LA SALLE
25 E. JACKSON ROOM 1607
PHONE HARRISON 9810.

NO FEE
AT ANY TIME
FREE EMPLOYMENT
COST ESTIMATOR...................$300
TRAFFIC CLERK.......................$225
TYPIST-CLERK.........................$175
SALES CORRESPONDENT..$225
STENO.-SECY. $200
ASST. PERSONNEL MGR......$250
Mech. Engineer...$400
MACH. SHOP FOREMAN....$400
Arch. Designer—Reg. Arc..$4,500
Draftsmen—All types........$200-400
TIME STUDY MEN.........$300-400
JR. TIME STUDY..............$1.25 hr.
TOOL MAKERS......................$1.75
MODEL MAKERS.....................$1.35
FACTORY MEN.......Top wages
MANY MORE NOT LISTED.
Costello & O'Donnell
Suite 424. 202 S. State-St.

FREE EMPLOYMENT
Absolutely no charge to you.
LAYOUT ENG. and DESIGNER.$6,000
MACHINE, TOOL, DIE DESIGN.$5,400
8 DRAFTSMEN ....to $4,800
TIME STUDY MEN ....to $4,200
4 DRAFTING TRAINEES.........to $2,400
CHIEF STEWARD—HOTEL. $4,000
5 CHEMICAL ENGRS. $4,800
10 JR. SALES ENG. ....to $3,000
2 SALES CORRESPOND'TS..to $3,000
ACCOUNTANTS—Several.........to $6,000
PAY MASTER $3,000
ADV. TRAINEE—Some exp.......$2,600
PROOFREADER—Tech. $3,600
4 JR. ACCTS. $2,600
EMPLOYERS SERVICE
6 N. MICHIGAN. STATE 4416.

ACME PERSONNEL
EMPLOYER PAYS FEE
THE SHORTAGE OF PAPER MAKES IT POSSIBLE TO ANNOUNCE ONLY A FEW OF THE MANY INTERESTING, WELL PAYING POSITIONS WE OFFER.
TIME STUDY ENG.—Post-war..$4,000
DRAFTSMEN—Mch. or elec.......$3,900
BUYER—Hse. furn...............$5,400 up
COPYWRITER—General $5,200
COST ACCOUNTANT....................$3,800
All types tech. and office positions.
202 SOUTH STATE-STREET.
SUITE 1318. WABASH 0600.

PERMANENT—WAR JOBS
With peace time security.
TO RATES TO START FOR SKILLED OR UNSKILLED.
AL HOWE
6237 S. ASHLAND.
5640 W. 63D-ST.
3952 W. 26TH-ST.

—EMPLOYMENT AGENCIES—WOMEN—

HIGH GRADE MEN
2 works managers......$12,000-$15,000
3 industrial engineers....$7,500-$8,000
Supt.—Oil terminal; foreign.....$7,500
Chief development engineer....$10,000
Production manager—Mfg.........$15,000
Plant engineer—Rubber $6,000
Plant manager—Stampings.........$7,500
Plant manager—Roofing..............$7,000
Chief engineer—Small motors....$7,500
Factory mgr.—Automotive..........$10,000
Personnel manager $5,200
Industrial relations mgr.............$7,200
5 timestudy men......................$350-$450
8 draftsmen—Machinery..........$375-$425
4 machine designers..................$500-$600
Supt. chemical plant...................$6,000
HARRISON PERSONNEL
20 W. Jackson. Estab. 1915.

SWITCHBOARD OPERS....$140
CLERKS—NO EXP. NEC. $150
Buyers—Cosmetic or clothing.......$450
ASSISTANT BOOKKEEPER $160
AIRLINE CLERKS—WILL TEACH.
Broadcasting station; no exp. nec.
RECEPTIONIST—Any age, will teach.
ASST. BUYERS—WILL TEACH.
WOMEN-GIRLS—NO EXP., $50.
CENTURY 30 E. ADAMS-ST. STATE 0980.

Stenos. and Typists, temp............$7-$8
STENO., 3 WEEKS.........................$175
STENO., MICHIGAN-AV.................$160
STENO., CLERICAL; LOOP.............$200
TYPISTS [2]; LOOP.......................$185
STENO. SECRETARY.........................$150
CLERK TYPIST...............................$130
FILE CLERKS [2]...........................$125
REMINGTON RAND, INC.
309 W. JACKSON.

COOK—WH. OR COL., $200, R.B.
Colored Girls, $28-$32
No exp.—Assembly-Packing.
Col. mop., $34. Col. nurse aide, $90.r.b.
Col. cooks-Bus Girls-Dishwashers.
JACKSON, 24 E. VAN BUREN
TELEPHONE HARRISON 7320.

Stenos. ....$175 | Mimeogr. ....$150+
Housekeepers.Open | Hse. moth $85 r.b.
Food supv......$150 | Linen rm.$100 r.b.
Salads ....$30 mls. | Couple ....$250 r.b.
SHAY, 1009 N. STATE. DEL. 7400.

KITCHEN, PANTRY, ETC.
TOP WAGES. SEE MAUER.
30 W. WASHINGTON. CENTRAL 9800

EMPLOYMENT AGENCIES—WOMEN

COPYWRITER, $350
Commercial Foods Experience.
COPYWRITER: Cosmetics ..$10,000
DRAFTSWOMAN: Nr. North......$300
2 COPYWRITERS: Fashions.$2-$250
COPYWRITER: Rugs; furniture..$225
COPYWRITER: Hardware; So...$225
COPYWR.: Retail spec. shop.....$215
ROUGH LAYOUT ARTIST $200
EDITORIAL ASST.: Indiana $175
ASST. TO SPACE BUYER $175
TRACERS-DETAILERS: Loop.To $175
STENO.: Editorial asst. $165
SECY.: To Acct. Exec.; 5 day...$160
P. B. X.-TYPIST: Adv. agency..$135
RESEARCH CHEMIST: Deg.: W.$195
FOOD CHEMIST: West $190
ANALYTICAL CHEMIST $175
2 BIO CHEMISTS: Deg.; North.$175
LAB. ASST.: H. S. Chem.; So....$140
LAB. ASST.: Train X-Ray; No....$130
EXEC. SECY., $220
PERSONNEL INTERVIEWER $225
JR. ACCOUNTANT: Post-war $200
SPANISH STENOGRA.: Loop $195
F. C. BOOKKEEPER: Loop, 5 da.$195
STENO.: Technical; loop ....$175+
COMPTOMETER OPR.: Southw.$175
STENO.: One girl office $170
PAYROLL CLK.: Some comptom.$170
STENO.-SECY.: Public relations.$165
STATISTICAL TYPIST: Loop $160
COMPTOMETER OPER.: Loop $155
I. B. BILLER: Near loop. Bonus+$150
4 TYPISTS: Interest. wk.; lp..$145
DICTAPH. OPR.: Future: Bon.+$145
8 FILE CLKS.: Best firms....To $145
RECEP.-TYPIST-SWBD.: Loop $140
2 ACCT. CLERKS: 5 da. Loop..$135
4 MAIL CLERKS: Oppty. $130
FANFOLD BILLER $130
TYPISTS-STENOS.: Temp....$7-$8 Da.
Castle, Barton & Assoc.
HARRISON 9800. 220 S. STATE.

O'SHEA
"America's Largest"
SECRETARY ....$175-$200
Interested in career; sec. to V Pres. of Natl. Org.; 5 day; Mich.-av.; age 30-40, exec. type woman, willing to sacrifice starting salary for future.
3 EDIPHONE OPERS..........$155
Loop and near loop; 40 hrs.; beaut. off.
GEN. OFFICE CLERK..........$175
Lite typ. detail; 5 days; sm. office; S.
PERSONNEL $155
Near N. Side; interesting work; A-1 Co.
SECRETARY $175
To sales mgr.; nr. west side; exc. fut.
SECRETARY $225
Executive, able to assume responsiblty.
TYPIST—NITES $170
6 p. m. to 2:30 a. m.; good location.
REPORT CLERK $130
Able to handle public; good at figures.
SWITCHBOARD OPER.......$125
Small board; Loop; 40 hours.
SWITCHBOARD OPER.......$145
Nr. N. Side; age 19-26; some exp. nec.
TIMEKEEPER $150
N. Side; will train if good at figures.
STATISTICAL TYPIST.........$160
Loop; 40 hours; permanent.
O'SHEA
64 E. JACKSON WABASH 1884

Retail Copywrtr., $3,000
Jr. Ret. Copywtr., $2,400
Bkkpr.-Comptmtr., $225
STATISTICAL TYPIST ...$160
EMPLOYMENT MGR. $200
FULL CHGE. BKPR. $200
JUNIOR ACCOUNTANT....$175
EDIPHONE OPERATOR ...$175
INTERVIEWER—5 d. wk.$150
PROOFREADER $150
SWITCHBD. OP.-TYPIST..$150
3 PAYROLL CLERKS.........$150
ELLIOTT-FISHER BILLR..$155
TYPIST AND OFC. CLK..$135
FILE CLERK $125
STENO.-SECY.-ADVTG. ..$155
STENO.—SALES PROM. ..$150
LEGAL STENO.—5 days..$150
EXECUTIVE SECRET'Y..OPEN
SECY. TO VICE PRES......$175
STENO.-RELIEF PBX $150
STENO.-LITE BKPG.........$160
STENO.—6 mos.' exp.......$137
3 BEGIN'R STENOS.$125-$130
HOSIERY DEPT. MGR.,...$275
MILLINERY BUYER $450
FASHION MODEL, TO TRAIN FOR ASST. MGR. $225
ADVERTISING MGR. $425
CANDY CHAIN SUPERV.$275
Ready to Wr. Mgr.—Trane.$300
LINGERIE ASST. BUYER.$300
Glader Corporation
110 S. DEARBORN-ST., 4th FLR.

SECY., SALES MGR.
South West. Adv. exp., OPEN.
STENO.—Coll. grad. trainee $150
STENO.—Knowl. Spanish, 5 day.$150
SECY.—To Supt. $175
SECY.—To Personnel Mgr., N. W.$175
SECRETARY—Northwest $175
RECEPT.-TYPIST-SWBD.—Loop ..$135
STENOGRAPHER—Loop $165
CASHIER—Leave city..Rm.&Brd.+$85
REPORT TYPIST—Loop $150
TYPIST—Mich.-av. $130
TYPIST—Personnel Dept. ....$130+
COMPTOMETER OPER.—W. S...$132
2 I.B.M. Key Pch. Op..out of city.Open
BEG. CLERICAL—Civic Opera Bld.$120
F. C. BKKPR.—5 day $195
TEMP. GENL. OFFICE—5 day $30
MESSENGER—Mich.-av. $108.33
HIGH SCHOOL GRAD. ....$110-$140
COLL. GRAD.—Train for intrvwg.$175
STATISTICAL CLERK $143
SWBD. RECEPT.—N. W. $130
FILE CLERK—Loop $120

White Factory Women
AGES 17-50, $50 WK.
Hskpr., R. B.$100 | Mach. Opers..75c+
Power Mach. .90c | Hostess $30
Radio Assem.65c+ | Stock Rm. $35
W-A-B-A-S-H
15TH FLOOR. 202 S. STATE.
TELEPHONE WABASH 5020.

SECY.—TO $300
to publisher; English major college.
F. CHGE. BKKPR.—Loop...........$225
SECY.—Far west side............To $200
STENO.—La Salle-st. $165
Steno.-bkpr.—Lp.; trn. for of. mgr.$175
LEGAL STENOS., SECYS.
Temp.—$7-$8; permanent to $200.
MEDICAL STENO.—Must
Know medical terms; lp.; good salary.
STENOS.—Advtg. agencies
STENO.—Traffic dept. exp...........$175
ASST. BKKPR.—No typ...$150
ASST. BKKPR.—Typist ..$150
PURCH. DEPT. CLK.—Will train.$150
PAY ROLL CLKS.: Genl. of. clks.; lp.
LITE STENO.-Recept.; lp.; $135.
RECEPTIONIST-Typist; loop........$135
Editorial Assts.—Coll. educ.
COPYWRITER—Food analysis.....$400
COLLECTOR—Gd. future; 5 da...Open
COLLEGE GRADS.—Travel; fine oppty.
CHEMISTS
BIOLOGICAL CHEMIST—M. S....$200
CHEMIST—B. S.; foods..............$195
BACTERIOLOGIST—B. S. $175
CHEMIST ASST.—1-2 yrs. col. $150
MEDICAL TECH.—Industrial $150
LAB. ASST.—Beginner $115
MOLENE
105 W. ADAMS. AND. 4424.

BETTER JOBS
MORE PAY
EXEC. SECY. GEN. SUPT.........$225
EXEC. SECY. OFC. MGR. $200
PRIV. SECY.: LEGAL EXP. $200
SECY.-STENO.: SALES...............$175
SECY.: INSURANCE: LP. $150
SECY.: PERSONNEL MGR. $195
SECY. PUR. AGENT.....................$150
STENO.: 5 DA.: LP. $130
STENO.: INT. IN PERS.: 5 DA. ..$130
STENO.: LT. BKKPG. $155
BEG. STENOS. ....$125-$140
REM. RAND BKKPR. $150
PAY ROLL CLK. $150
CREDIT CLK. $190
PROOFREADERS: LP. $130
SWBD.-REC.-TYPIST $140
RECEPTIONIST-TYPIST $130
PERSONNEL CLK. $145
FILE CLKS.: ALL LOC....$110-$125
GENL. OFC. CLK. ....$110-$125
TYPIST PERSONNEL DEPT.....$145
COMPT.: 5 DA.: LP. $130
STOCK RECORD CLK. $130
"TRIANGLE"
202 S. STATE-ST. 4TH FLOOR

TUCKER PERSONNEL
120 S. La Salle-st. CEN. 3663.
MISS MARTIN. | MISS TUCKER.
Copywtr., modes.260 | Secy., loop.......225
Post auditor....175 | 2 mimeo. girls.100
Stat. typist, lp.175 | Clk., bond dep.130
Secy., lp. ....160 | Steno.-secy. 130
Typist, 5 da. ....155 | Purch. dept. cl.130
Typist-biller ....150 | E.-F. bkkpr. ...135
Asst. bkpr., 5d.150 | Key swbd. clk.125
Steno., pur., lp.150 | 2 stenos. dict..150
Rem.-Rd. bkpr..150 | Cash'r, lp.130+mls.
Yng. secy., lp.140 | Steno.-file clk.125
Yng. steno., lp.135 | Typ., tch., dict.125
Yk. comp. opr.135 | Accts. payable.140
Recept. persnl.130 | Clk., tch. swbd.115
Yg. girl, adv.120 | F. C. bkpr.....175
File clks...115-125 | 3 stenos., loop.140
Teleph. sales.130+ | Comp. opr. 150
Typist, persnl.130 | Beg. clerks 130

EDITORIAL—COLLEGE, $55
SECY.—ONE GIRL OFFICE. $150
SECY.-STENO.—WEST SIDE. $150
10 STENOS., $140-$160
BKPR.-STENO., $150
TYPIST-BILLER, $135-$145
SWBD.-RECEPT.—LOOP, $130
COMPTOM. OPER., $154
GENL. OFFICE CLERKS, $130
N.C.R. Bkkpr.$165 | Dictaph. Oper.$150
CHEMISTS
CONTROL CHEM.—FOODS, $2,340
RESEARCH CHEM.—NO EXP., $1,800
BEGINNER CHEM.—H. S., $1,380
BACTERIOLOGIST—DEG., $200
CHEMIST—DEG., VITAMINS, $150
S-H-A-Y
30 W. Washington. CEN. 9800

CRAIG AGENCY
209 S. State Har. 7027
EXEC.-STENO., SECY................$175
STENO.—Adv. exp. Loop............$175
SEC.-STENO.—To O.M. Loop. 5 d.$150
ACCTG. CLERK..............................$175
SUNSTRAND BKKPR. $175
Compt. Oper. and Pay Roll..........$162
CLERICAL—Some typ. $150
STENO.—Lp. 1 girl ofc. $150
FILE CLERK—Loop $135
INVOICE CLK.—5 days.................$130
TYP.-BILLER—5 days...................$125

BIGELOW PERSONNEL
Bkkpr.—Small office......................$175
Asst. Sup.—Sta. Dept....................$175
Collection Typist $175
2 Secretaries—Legal.......................$160
2 Secretaries—Loop........................$150
Typist—Gen. Office........................$140
14 E. JACKSON. ROOM 1507.

EMPLOYMENT AGENCIES—WOMEN

ZINSER PERSONNEL SERVICE
Head payroll clerk—near loop.
Steno.—To train as buyer's asst.
Beginner clerk-typist—Kn. of Spanish
Advertising production dept. mgr.
Food cost accountant—Good salary.
Statistical clerk—Type own reports.
Beginner typist—Relief receptionist.
Bookkeeper-steno.—Jewelry exp.; loop.
Supervisor for adjustment department.
Asst. in advertising dept.—Will train.
N. C. R. Number 3000 Bookkeeper; excellent salary; 5 day week; north.
Secy.-supervisor—For popular girls' youth organization.
Home economic graduate to train for airline foods work.
Statistical typist—C. P. A. firm; excellent salary and location.
Statistician—Kn. of comptometry.
Must have supervisory ability; 5 days
Secy.—With art or textile design train.; unusual opportunity; loop.
Receptionist-typist—To operate switchboard in active loop office.
Stenographer—For light dictation and reception work in loop office.
Secy.—Must have mortgage exp.; good opp. to train for executive position.
Stenographer—For women's fashion magazine; good hours and location.
Rapid stenographer for executive director of national sorority.
Legal stenographers and secretaries for permanent and temporary work.
Adv. copywriter with sales promotion ability; 5 to 8 years' experience.
Managers for subscription dept. for well known publishers; exc. postion;
Demonstration-sales promotion woman;
Ex. opportunity with established firm.
Clerk-steno.—Life insurance experience;
must like statistics and figure work.
Beginner steno.—In display adv. department of newspaper; excellent training for future promotion.
140 S. DEARBORN. ROOM 1549.

LOOP AGENCY
28 EAST JACKSON
BOOKKEEPER-STENOS. ....to $215
COMPTOMETER OPERA'S.$130-$175
ASST. BOOKKEEPERS ....$120-$175
FULL CHGE. BKKPRS. ....$130-$175
STENOGRAPHERS ....$125-$175
PRODUCTION CLERKS ......$110-$160
ELLIOTT-FISHER BKPRS.$130-$160
STATISTICAL TYPISTS ......$130-$160
DICTAPHONE OPERAT'S..$130-$155
JUNIOR SECRETARIES ......$130-$150
TYPIST-BILLERS ....$110-$150
P. B. X. STENOS. ....$130-$150
STENO.-RECEPTIONISTS ....$130-$150
P. B. X. TYPISTS ....$120-$140
A/C DEPT. CLERKS ....$100-$140
AUDIT CLERKS ....$100-$140
KEY PUNCH OPERATORS.$110-$140
A/C PAYABLE CLERKS...$110-$140
DITTO OPERATORS ....$110-$140
MULTIGRA. OPERATORS.$110-$140
MIMEOGRA. OPERATORS.$110-$140
PHOTOSTAT OPERATORS.$110-$130
GENERAL OFFICE ....$100-$130
FILE CLKS., any or no exp.$100-$130
REC. CLKS., any or no exp.$100-$130
MAIL CLKS., no exp. nec.$100-$120
Beginner STENOGRAPHERS...To $125
Beginner DICTAPHO. OPER...To $125
Beginner TYPISTS ....To $120
Beginner BOOKKEEPERS ....To $120
Beginner COMPTOM. OPER....To $120
FACTORY
GIRLS WOMEN
75c PER HOUR AND UP
LOOP AGENCY
28 EAST JACKSON
WABASH 0-5-5-5

SECY., FREIGHT LINE, $235
Steno.-Asst. to Per. Mgr.........$185
Bkkprs. and Assts. ....to $225
[2] Acctng. Clks. $175
Asst. to Purch. Agent.............$195
[3] Timekeepers $185
Credit Correspondent $200
Typists and Typist Billers ...to $165
Typist-Swbd. Oper. ....Open
Payroll Clerk $169
Comp. Oper.-Gen. Off. $175
Temp. Stenos., Typists ....$7-$8 Da.
COLORED GIRLS.
FACTORY WORK
$30-$35
DAYS OR NIGHTS.
STEADY JOBS. PAY WEEKLY.
Older Women ....$30 UP
Sitting down Jobs ....$30 UP
Packers-Labelers ....$32 UP
Machine Opers. ....$35-$45
Punch-Drill Press Opers. ....$35 UP
Stock Clerks, Loop ....$24 UP
CADILLAC
33 W. JACKSON. WABASH 4800.

Salad Girls ....$40 | Cook's Hlps.$45.b.
BUSCH AGENCY. 35 S. Dearborn.

—EMPLOYMENT SERVICE—WOMEN—

YORK AGENCY
"CHICAGO'S LARGEST"
NO FEE AGENCY
EMPLOYER PAYS FEE
There are a number of opportunities for beginners interested in stenography, typing, filing, payroll and general office work. Salaries range from $100 to $120. Let us assist you.
F. C. bkkpr. ..$175 | Payroll $175
Burr. bkkpr. ..$160 | M. H. biller $175
Record clerk. .$160 | Legal steno. $160
Detail clerk. ..$160 | Stenos. $160
Dict.-steno. ...$160 | Personnel $160
Gen lgr. clk. .$160 | Priorities clk. ..$150
Burr. bkpr. ...$160 | E. F. bkkpr. $150
Comptometer..$150 | Multigraph $150
Proofreader ...$150 | Statistical $150
Cost clerk ......$150 | Steno.-typists....$150
Secy. to V. P.$150 | A/C clerks $150
E. F. billers..$150 | I.B.M. opers. ...$150
Ediphone .....$150 | Lite stenos. $150
Typists ....$150 | Layout artist $140
PBX steno. ...$140 | Dictaphone $140
Corresp'dents..$140 | Receptionist $130
Monroe calc...$140 | Mimeograph $130
Budget clks. ..$130 | Lab. assts. $130
Beg. com. opr.$130 | Accts. rec. $130
Key punch.....$130 | Ditto opr. $130
File clerks ....$130 | Adjusters $130
Burr'ghs. beg.$130 | Ledger clerks.....$120
Parts clerk...$120 | Page girls $120
Clerical ....$120 | Keyboard $120
Messengers ...$115 | Beginners $110
Sales clerk ....$110 | Checkers $110
Audit clerks..$110 | General ofc. $110
YORK AGENCY
28 EAST JACKSON
WABASH 0-5-5-0

CONSOLIDATED
CHICAGO'S FINEST
FREE SERVICE
EMPLOYERS PAY FEE
THE following positions are with well established companies, offering post-war security and opportunity for individual recognition and advancement:
SECRETARY—Manufacturing $195
SECRETARY—Loop $150
SECRETARY—Advertising $160
STENOGRAPHER—Purchasing $140
STENOGRAPHER—Laboratory .To $35
STENOGRAPHER—Michigan-bl. $165
ASST. BKPR.—Lrn. E.F. mach.$150 up
BOOKKEEPER—Typist or steno....$35
F. C. BOOKKEEPER-TYPIST........$175
PAYROLL CLERKS.................$30-$35
COST CLERKS ....$30-$35
RECORD CLERKS ....$100-$130
GENERAL OFFICE........................$140
TYPISTS ....$110-$140
TYPIST-BILLER $140
SWBD.—Will train yng. typist. Lp.$120
There are a number of opportunities for beginners interested in Stenography, Typing, Filing, Payroll, and General Office Work. Salaries range from $100 to $120. Let us assist you in making your selection.
2,000 FACTORY GIRLS
EARN $30-$50 A WEEK.
Your choice light factory or machines.
CARL A. BARRETT
MANAGER
CONSOLIDATED
19 W. JACKSON-BLVD.
WABASH 9400. 2D FLOOR.

FREE EMPLOYMENT
NO CHARGE TO YOU
SECY.—WEST SIDE, $175
Secretary, 5 days, N. S. $140
Secretary, 1 girl office, south.....$150
Steno.-Secretary $175
Steno. beginners, La Salle-st......$125
Executive secy., 5 d., sm. office..$165
Elliott Fisher Bkkpr., $150
F. C. BKKPR., SOUTH, $195
ASST. BKKPR., NR. NO., 5 DA..$155
MOON HOPKINS BILLER.............$150
STENO., PURCHASING DEPT.......$175
3 COST CLERKS, SOUTH............$140
DRAFTSWOMAN $200
CASHIER—NORTH SIDE............$125
SWITCHBOARD-TYPIST, $150
File clerks ..$135 | Compt. op.to $160
8 typists...to $150 | Gen. ofc...to $140
Bill., all lo.to $160 | Compt. beg.to $120
Mail clerks.to $120 | Acct. clerks.to $150
Messengers to $115 | Payroll clk.to $160
Saleswomen, Travel, $50+Exp.
MANY OTHER POS. NOT LISTED
FACTORY GIRLS, $32-$40
WOMAN, GUARD $31.20
LA SALLE
25 E. JACKSON ROOM 1607
PHONE HARRISON 9810.

FREE EMPLOYMENT
Absolutely No Charge to You.
SECY. TO PURCHAS. AGENT ..$200
Ind. A-1 Firm.
SECY. TO PROD. MGR. $200
W. S.; post-war.
SECY. TO SALES MGR. $200
N. W.; 5½ day week.
STENO.-CLERK, P.B.X. $150
Will train, 5 day.
ASST. BKKPR. $150
Must be able to type. 5 day.
SECY. $150
Loop, good future. A-1 Firm.
SECY. TO V. PRES. $150
S. W., 5 day.
TYPIST CLERK $140
Near N. S., 40 hr. week.
STOCK RECORD CLERK $130
Near loop.
STENO. SECY. $150
Coll. grad. 5 day.
EMPLOYERS SERVICE
6 N. MICHIGAN. STATE 4416.

ACME PERSONNEL
EMPLOYER PAYS FEE
THE SHORTAGE OF PAPER MAKES IT POSSIBLE TO ANNOUNCE ONLY A FEW OF THE MANY INTERESTING, WELL PAYING POSITIONS WE OFFER IN LOOP AND OUTLYING LOCATIONS.
SECRETARY $200
BOOKKEEPER $175
TYPISTS $175
STENOGRAPHER $160
GENERAL CLERICAL ....To $135
202 SOUTH STATE-STREET.
SUITE 1318. WABASH 0600.

—EMPLOYMENT SERVICE—WOMEN—

CORBOY-CALVIN
ALL POSITIONS FREE
Sec'y-Bkkpr., law experience......$200
Sec'y, engineering or pat. law exp.Open
Legal steno.-sec'y $175
Steno., Loop, some univ.....$140-$150
Steno., Jr., newspaper adv. dept.$27.50
Steno., Loop, small ofc., young..$32.50
Steno., beginner, 5 days.................$30
Steno.-recept., Mich.-av., 5 day.$30-$35
Underwood E.-F., accts. rec. $155
Comptometers, 3, beginners..$125-$130
Sundstrand posting mach. ...$125-$145
Burroughs acc'ts rec. ....$130-$155
SWBD., GEN'L OFC., $120
Recept.-rel. swbd. A-1 type, sgl...$35
Typist, figures, purch. exp., sgl....$35
Typist, statistical, 40 hrs. $35
Typist, A-1, small swbd.-recep..$32.50
Typist, radio script $32
Typist, some billing, Loop..............$32
Typist, adv., 5 days, Loop ....$30+
Typist, some figuring....................$30
Typist-rel. swbd., Mich.-av. $30
Typist, 38 hr. week, Loop..............$125
Typist, 5 days; nr. No. Side...........$120
Typist-Recept., very interesting.....$120
Typist, lite, general office.............$120
Typist, lite, cir. dept., 5 day.........$120
ACC'T'G CLERKS, LOOP, $120
File Supervisor, N. W. $150
Lab. Ass't—H. S. chemistry...........$130
Posting Clerks, beginners...............$110
Page Girls, beginners $90
Boys and Girls aft. schl. and Sat.65c hr.
20 W. JACKSON. WABASH 9284.

NO FEE
AT ANY TIME
FREE EMPLOYMENT
STENO.-SECYS. ....$150-$200
F. C. BKPR.-STENO.. $175
F. C. Bkpr. $175
TYPISTS—DETAIL $130-150
COMPT. OPER.-TYPIST..$130-150
STENOS.-GEN. OFC......$130-160
DICT. OPERS.—5 DAYS....$150
ASST. BKPR. $130-140
SUNDSTRAND BKPR. $175
N. C. R. 3000......................$150
KEY PUNCH OPERS..............$140
CORRESPONDENT $150
TYPIST-BILLER $140
E. F. BILLER.........................$150
GEN. OFC. CLERKS....$110-130
100 FACTORY GIRLS
Experienced and no experience; earn $30 to $45 weekly.
Costello & O'Donnell
Suite 424. 202 S. State-st.

FREE TO YOU
Secy., Rapid N. Mich. 5 day ...$165
Timekeeping Clerk $155
File Clerk, 5 day, near No. $125
Layout Artist ....Open
X-Ray Technician ....Open
Steno., Clerical, 5 day $130
Steno., knowledge of Spanish $160
Typist, 5 day $130
Asst. Bookkeeper, 40 hours $145
Bkkpr., Lite Steno. $175
Typist, Relief Swbd. $140
Secy., Adv. exp., Correspondent .Open
Pay Roll Clerk, knowledge Comp.$140
Steno., Loop $150
Steno., Swbd., Will teach $150
Mail Clerks, no exp. $125
Clerk A/C Payable $145
F. C. Bookkeeper $195
CHICAGO
7 S. DEARBORN-ST. RM. 1712.
STATE 8283.

FREE TO YOU
STENO. $150
STENO., Loop; 5 days.................$130
STAT. TYP., Loop, 4 girl ofc.......$160
COMPTOMETER OPER. $150
TYPIST-CLERK; Nr. North.$140-$150
TYPIST-CLERK, 1 girl Loop ofc..$135
3 FILE CLERKS: Loop.......$115-$140
DAVIS PERSONNEL
7 S. DEARBORN RM. 1206.

—MUSICAL INSTRUMENTS—

Pianos

KIMBALL FACTORY SALE
COME EARLY FOR BEST SELECTIONS
SEE THESE USED PIANO BARGAINS.
USED GRANDS, $395 UP
USED UPRIGHTS, $85 UP
KIMBALL FACTORY
2611 S. CALIFORNIA
OPEN EVENINGS THIS WEEK.

Amazing offer—A used converted spinet piano for only $119 on 30 days' free trial. With minimum down payment; terms of two dollars and fifty cents a week. Free delivery. Fireproof Private Piano. WAREHOUSE 39, corner of S. Ashland and 39th-st. Open until 9.

Small grand—Like new; want reliable party to take over sm. mthly. paymt. See Mr. Russell, credit mgr. Wab. 6900. Baldwin Piano Co., 323 S. Wabash-av.

WEBER PARLOR GRAND.

FOR SALE—100 UPRIGHT AND PLAYER UPRIGHTS; ALSO GRANDS STUDIO SPINET PIANOS; E-Z TMS 5441 S. ASHLAND. OPEN EVES.

$200 — The balance due takes fine mahog. grand piano; perfect tone. North Shore Piano Mart, 6230 Broadway.

Will sacrifice—Genuine Boston Chickering baby grand; beautiful tone. North Shore Piano Mart, 6230 Broadway.

SEMI-SPINET type piano—Specially designed, 88 note; entirely renovat.; $155. GULBRANSEN FCTY., 816 N. Kedzie.

Rebuilt, like new. Brilliant tone. Ideal for the larger living room or studio. Cable's, 228 S. Wabash. Op. Mon. eve.

Chickering Louis XV Grand—Bargain. Moist Piano Co., 5509 Broadway.

Steinways—All models; fine condition. Sacrifice, 6242 W. Grand.

KIMBALL BABY GRAND—APT. SIZE. PRIVATE. GRA. 2962.

SACRIFICE Small Grand; also Studio Upright; like new. 5137 W. Diversey.

PIANO—GOOD CONDITION. Call Bittersweet 7766, after 5 p. m.

Miscellaneous

ACCORDIONS
TODAY'S SPECIALS.
$1,150 Italo-Amer. Polytone, new.$595
EXCELSIOR—4 sw., like new......$460
120 bass Italian Organtone.............$50
80 bass, 48 bass, 12 bass.....$2 week
SEE CHICAGO'S FINEST STOCK.
CHICAGO ACCORDION CENTER.
754 N. Damen-av. Open eves. Sec. 6270.

ACCORDION, SOPRANI—120 bass, 2 switches, never been used. 8130 Vernon-av. Triangle 8873.

Sacrifice — $325 Sorrentino Guitar Orchestra mod.; $125 cash. Rep. 1786.

Wanted

1,000
PIANOS WANTED
FOR
CASH
HIGHEST PRICES PAID FOR GRANDS. SPINETS. UPRIGHTS.
ANY MAKE. ANY SIZE.
PREMIUM PRICES PAID FOR STEINWAY, CHICKERING, BALDWIN AND OTHER GOOD MAKES.
MERRIMAC 4026
CHICAGO'S OLDEST USED PIANO DEALER.

WANT PIANOS
SPOT CASH.
GRANDS, SPINETS, UPRIGHTS
VOSS & WEEG PIANO CO.
5665 W. MADISON-ST.
COLUMBUS 8200
"CALL US FOR A SQUARE DEAL"

PIANOS WANTED. CALL TODAY!
South—SOUTH SHORE 7411
North—AMBASSADOR 9840
Loop—CANAL 8720
City-wide and Suburban Service.
CASH WAITING

CHICAGO PIANO EXCHANGE.
PAYS TOP PRICES.
GRANDS. SPINETS. MIDGETS.
Chicago's largest used piano dealers.
KEYSTONE 2221.

WILL PAY HIGH CASH PRICE FOR USED GRAND PIANOS. SPINETS OR UPRIGHTS. MERRIMAC 2811.

ACCORDION WANTED
AT YOUR PRICE—ANY SIZE.
CALL SEELEY 6748 NOW

USED ACCORDIONS WANTED
Will pay up to $700 cash. ENT. 1123.

ACCORDION WANTED—FROM priv party. WILL COME OUT WITH CASH. Geo. Brown, FRAnklin 4848 any time.

500 PIANOS WANTED AT ONCE
SPOT CASH.
Grands, Uprights, Spinets, and Studios.
PHONE DORCHESTER 0911.

TOP CASH PRICES.
for grands, uprights, players, spinets.
PHONE LINCOLN 1480.

PLAYERS—UPRIGHTS—GRANDS.
Cash waiting—immediate service.
CALL BOULEVARD 2300.

Will pay cash for grand or small upright from priv. party. Diversey 2611.

Will pay $700 for Steinway Grand. Moist Piano Co., 5509 Broadway.

Will pay cash for good grand or plain case upright. Mr. Gregory, She. 8414.

Wanted—Uprights, grands, and spinets. Highest prices paid. Wentworth 8724.

Wanted—Used grand or spinet piano from priv. party for cash. Aus. 4928.

CASH FOR YOUR OLD PIANO AND FURNITURE. CALL DREXEL 5398.

ACCORDION WANTED—FROM PRIV PARTY. CALL SEELEY 8475.

Accordion wanted from private party. Wab. 1253. Eves. and Sun. Sce. 5915.

WANT GRAND PIANO FROM PRIV PTY. FOR CASH. SHELDRAKE 5797.

CASH FOR A USED ACCORDION. MR. FREDERICKS. KEDZIE 3699.

Will pay $700 cash for Steinway grand. Phone Merrimac 8313.

Wanted — Small upright piano; less than 54 in. high; for cash. Mer. 4099.

WANT THIS WEEK—Grand, Spinet, or small Upright. LAKEVIEW 5498

—AVIATION—

LEARN TO FLY
Flight instruction available at Washington Park Airport, 187th and Halsted-sts., Homewood, Ill. Government Approved Flight and Ground School No. 2270. For further information phone Homewood 11 or call at the Airport Office.

For sale—One Luscomb airplane or ½ interest in same; Irving air chute, like new. 4636 Washington. Austin 8887.

PRINTING MACHINERY; SUPPLIES

Printg. salesm. wants to buy plant with 2-4 presses,etc.Address K R 263,Tribune.

—HELP WANTED—MEN—

—Men—Stores and Offices—

CIGAR CLERK
Opportunity for advancement. W. F. Monroe Cigar Co. [off.], 412 S. Wells.

Cigar clerk—Board of Trade Cigar shop in lobby.

CLERK IN BOOKSTORE.
Expd. man who knows literature and can sell books. Good opportunity. Kroch's Bookstore, 206 N. Michigan.

CLERK—Experienced delicatessen; full time, top salary; floaters need not apply. 3944 W. North-avenue.

Clerk—Full or part time work. Cleaning Store, 2978 Milwaukee. Cap. 3205.

CLOTHING
salesmen; part time; salary guar. $1.50 per hr. plus commission.
R. B. Clothes, 6409 S. Halsted.

CORRESPONDENT
with large, old established tailoring house. Permanent.
INTERNATIONAL TAILORING CO.
847 West Jackson.

COST ACCOUNTANT.
Immediate opening with essential mfg. co.; good opportunity for advancement, including post-war.
Apply 8700 S. State-st.

CUSTOMER ROOM MAN to take care of out of town dealers and handle a small line of general correspondence.
J. L. TAYLOR & CO.
315 S. Peoria.

Dictaphone operator—Perm. position. 145 W. Hubbard, Superior 3320.

Grocery man—Expd. Also man to look after fruits and vegetables. Ask for Mr. Silverman. Belmont Delicatessen, 3207 Broadway. Buckingham 2203.

JEWELRY SALESMAN — Experienced; top salary and commissions; excellent working conditions.
Apply Litt Jewelry Co., 210 S. State.

MAN OVER 50
Active; air conditioned loop office.
CHICAGO TITLE & TRUST CO.,
69 W. Washington.

Man—Active; experienced packer; able to supervise 3 or 4; familiar with postal regulations; city delivery. Call Mrs. Powers, Andover 1756.

MAN—To work part time mornings or afternoons.
Call Franklin 6171.

MEN—YOUNG.
To train for sales positions; lge. steel concern; splendid oppor.; good pay while learning. STEEL SALES CORP., 3348 S. Pulaski. Craw. 4400.

Men over 45—Light, interesting, full time employment in our loop or neighborhood theaters. Must be neat appear. and in good health. Apply Balaban & Katz Theater Co., 177 N. State, R. 300.

MERCHANDISE MAN
for establ. wholesale firm; excel. future; executive and managerial ability. Write, giving full details, sal., experience, etc. Address K T 470, Tribune.

OFFICE CLERK
in pressroom office of a large newspaper. Good at figures and able to typewrite. CHICAGO TRIBUNE. Room 534 Tribune Tower.

ORDER FILLERS
PACKERS.
Must be experienced in wholesale Electrical Supplies. Permanent.
JACK FINK. HAYMARKET 8340.

PART TIME
MEN AND BOYS—No experience necessary; turn those extra hours into dollars; any 3 or 4 hr. period, 8 a. m. to 6 p. m. Stockmen, packers, stock helpers, order fillers, checkers, prep. clerks. Light, interesting work; good transp.; cafeteria. BUTLER BROTHERS, 426 W. Randolph [at Canal].

PARTS CLERK—Young man, for lge. South Side auto dealer. No exp. nec. Phone Mr. Nelson, Vincennes 2161, or write 6901 Anthony-av.

Porters and packers wanted—Permanent positions; full or part time. Joseph Hagn Co., 223 W. Madison, 3d fl.

Rate and bill clerk—Permanent; top salary. Address K Y 59, Tribune.

Route Clerk—In auto service dept.; must be accurate at figures. Robertson Buick Co., 1000 S. Wabash.

Shipping rm. help, order sellers, warehouse assistant—Light, easy work; good pay. Chgo. Wholesale Co., 230 W. Monroe.

Shipping clerk—Hinners Coal Co., 1401 N. Magnolia. Brunswick 9700.

SHOE SALESMAN—EXP'D.
Wolke & Kotler. 4811 Milwaukee-av.

STOCK MAN.
for cutting room. Large clothing house. Post-war future.
REISS MFG. CO.
847 W. JACKSON.

Stockroom work and clerk—In liquor store; 6 days; no Sundays. Apply 2026 E. 71st-st. Hyd. 4042.

Stockroom keepers—To put away shoe stock; 5 p. m.-1 a. m.; good wages. Apply 1240 Lawrence-av.

SUPERINTENDENT.
Receiving and stores. Experienced. Good opportunity. Post-war future.
PETTIBONE-MULLIKEN CORP.,
4710 W. Division.

YOUNG MESSENGERS.
DRAFT EXEMPT.
Permanent positions are now available in a large loop bank.
ADDRESS J X 146, TRIBUNE.

YOUNG man — Mentally alert, high school graduate, to work in purchasing dept.; excellent opportunity.
INTERSTATE MACHINERY CO.,
1431 W. Pershing. Yards 5266.

Young man—To assist in fur vault; permanent position; good pay; opportunity to learn the fur business. Apply Mr. Hewitt, Room 322, Lane Bryant, 58 E. Washington.

YOUNG MAN
to opr. addressograph mach.; 5 day wk. 65 E. South Water-st., 12th flr.
ESQUIRE

MONTGOMERY WARD
Supply boys. Warehouse men.
Dishwasher. Order completers.
Shipping clks. Merchandise examiners.
Pt. time wk. from 8 a. m. to 9:30 p. m.
3701 CORTLAND
Open daily to 4:30 p. m.

—Executives and Managers—

Young men—25 to 35; to learn restaurant, cocktail lounge operation. Rare oppor.; good starting salary, advancement. Apply between 1-3. MARTIN'S, INC., 33 N. La Salle-st., Room 1227.

Part time EVENING work—Packing CHRISTMAS BOXES for men in SERVICE; hrs. and eves. to suit; good pay; good working conditions. Apply 325 S. Market, 6th floor.

OLDER MEN.
Needed as messengers and mail clerks; age no limitation if physically fit.
BAUER & BLACK.
2500 S. Dearborn. Victory 3600.

BOYS.
Here is opp. to start your business career with large national ess. org.; post-war employment; convenient tran. Apply Rm. 3014 Civic Opera Bldg.

WE NEED A FOREMAN.
The man we want has been a tool and die maker, cap. of designing tools, have knowl. of prod. work. Exc. opport.
Address K M 246, Tribune.

—Boys—

CAMPBELL SOUP CO.
Central Division, 2550 W. 35th-st.
Boys, 16 and over, white or colored; night cleaners, chicken singers, forkers, peeling machine operators, can salvage; excellent wages and opp. for production bonus; time and ½ for overtime; 10% extra for night work. Uniforms supplied in production depts.

BOYS—16 YEARS OR OLDER
OFFICE AND MESSENGER.
Steady positions. Advancement.
OPPENHEIMER CASING CO.
1020 W. 36th-st.

COLORED BOY
for errands and light porter work; retail store; no Sundays. Apply Mr. Eckstrom, 15 S. Dearborn-street.

BOYS—16 AND OVER.
Light assembly and packing.
In war plant.
Lyon & Healy, 1423 W. Lake

MESSENGER.
17 yrs. or older for full time position on mail desk and short errands in loop; pleasant office. Sta. 0444, Mr. Ellingsen, 135 S. La Salle, Rm. 2810.

YOUNG MAN.
16 or over, for mailing and supply dept.; no exp. necessary; 4½ day week. Walter E. Heller & Co. 105 W. Adams.

BOY—16-18, to work as messenger and mail clerk in large office. Must be neat appearing. General American Trans., 135 S. La Salle, 30th floor.

OFFICE BOY.
Full or part time, for employment department of large defense plant. Liquid Carbonic Corp., 3100 S. Kedzie.

Boys—For 2 or more days per week after school; essential assembly work. Chance to learn arc welding. Juniper Mfg. Co., 1112 W. Lake, 2d floor.

BOYS — Assist mgr.; taking orders; average earnings $35 per 30 hr. week. Apply 9 a. m. Rm. 1424, 202 S. State [Goss].

Boy wanted—Full time for errands and routine work in print shop. Kenaga, 727 S. Dearborn.

Schoolboy—Mornings or afternoons, as helper and errand boy; easy work; no mach. India Incense Co., 116 W. Illinois.

Boys—For lt. delivery and shop work. Under 18 or 4-F. $28.63 per wk. to start. 6438 Ridge-av. Rog. Pk. 6733.

BOY—Deliver light packages; full or part time. Low's, 223 W. Madison.

Boys—Errands and stock. Part or full time. Apply Haber, 311 W. Van Buren.

Men—Professions and Trades

ASSEMBLER—Wood Novelties
Man handy with tools; good pay; steady work.
114 W. Kinzie, 2d fl.

ASSEMBLERS.
Civilian and war work.
Specialties Appliance Corp.
341 E. Ohio-st.

Artists wanted by Chicago adv. agency —Exp'd in finished art, lettering and pasteup for planographing. Gd. post-war future. State sal., etc.
Address K L 68, Tribune.

ARTIST—LETTERING.
Experienced and capable, for fine lettering with greeting card studio. Permanent.
Gartner & Bender, 1104 S. Wabash.

AUTO MECHANICS.
Permanent, post-war work; old estab. dealers; high wages guaranteed. See Mr. Trisella, McINERNEY CHEVROLET, 2715 N. CICERO-AV.

AUTO MECHANIC
Top wages. Good hours. Steady employment. Apply at once. DOYLE MOTORS, 6111 S. Halsted.

AUTO MECHANICS.
Old estab. Dodge-Plymouth Dealer. Steady work, clean shop, good pay.
M. J. LANAHAN, INC.
2556 S. Wabash. Mr. Halasz.

Automobile mechanic—For auto leasing company; 6 days per week; average $55-$60 per week. Saunders System 28 W. Lake. Central 1077.

Auto body man—Highest wages; steady work; best working cond.; paid vacations; time and a half overtime.
Schroeder's, 3705 W. North-av.

Auto mechanics wanted—Steady work; good pay. Apply City Motor Service, 3301 N. Halsted. Graceland 3600.

Auto painters and painter's helpers—Gd. pay; steady. 2421 South Park-way.

Men—Professions and Trades

AUTOMATIC SCREW MACHINE OPERATORS, punch press operators, machinists, polishers, grinders, drill press operators, laborers. 1724 Walnut.

AUTO PORTER AND GREASER
Young man, colored or white, to work in new car agency; opportunity for advancement. Juniper 7722.

Auto Lubrication man—Expd.; established leadership; good sal. plus bonus; fine working conditions; perm. Warner Pontiac, 3645 Southport. Bit. 7120.

BAKER WANTED.
Exc. opp. for right man; days; no Sun.; steady. Hartley's, 5425 S. Halsted.

Baker or baker's helper—Male or female; start at top wages; day work, no Sun. or hol. 1420½ Morse-av. Bri. 0904.

BAKER—All around; steady; best wages; day work. South Pk. Bakery 370 E. 71st, Vin. 9083.

Bakers or bakers helpers for cakes—No dec. Dinkel's, 3327 Lincoln-av.

BARBER—Steady; on men, ladies, and children's hair cutting; no shaving; very good salary and commission Klaus', 2865 Milwaukee-av.

BARBER—STEADY.
5200 BROADWAY. Ravenswood 7703.

BENCH MACHINIST.
Several openings for all-around men on steady jobs which will continue in post-war period; 50 hr. wk.; day shift.
DIXIE CUP COMPANY.
401 N. Western-av.

BOOKBINDERS — Forwarder, and finisher of blank books; steady work. C. J. Farwell Co., 732 S. Sherman. Harrison 9526.

Bricklayers and tuckpointers—Combination; top pay; steady work. 7259 Vincennes av. Triangle 9368.

BUSHELMEN.
Men's fine clothes; steady position; hours 9:30 to 5:30.
A. STARR BEST. 11 N. WABASH.

Butcher—Best pay; fine store; must be steady; chance to advance. Vin. 3660 or residence Rad. 0904.

Butcher—Good pay. 703 E. 43d-st. Kenwood 3400.

BUTCHER—GOOD MEAT CUTTER.
Steady; good pay; 5½ days.
2418 Fullerton. Humboldt 8114.

Butcher—Steady; first class.
Call Boulevard 3468.

CYLINDRICAL GRINDERS
BOREMATIC SET-UP MEN.
TIMEKEEPERS. MACH. OPERATORS.
HAND TRUCKERS. LABORERS.
GUARDS.
2d and 3d shifts; excellent working conditions; long established firm; near loop; excellent transportation.
PHONE SEELEY 0764.

CYLINDER PRESS OPERATORS.
Cross & Dexter.
ROOM 1205. 53 W. JACKSON.

Dental technician—A-1, either plate or metal dept.; $300 mo. to man who can qualify; small lab. Fra. 0321.

DENTIST—With pleasing personality and ability to help busy practitioner; ideal working conditions; air conditioned offices; pleasant yng. associate. ADDRESS C 265, TRIBUNE.

Dentist—Reg. Illinois; $75 week. Dr. Tulley, 4740 S. Ashland. Yards 2148 or Ced. 7351.

Dentist—For busy office; good opport. Dr. Oesterle, 10 W. Jackson.

DESIGNERS
TOOLS—DIES—JIGS.
QUALITY HARDWARE,
5823 N. RAVENSWOOD.

DEVELOPMENT ENGINEER
Capable of designing and building electrical and mechanical eqpt.; perm. position. Naughton, Rockwell 8563.

DRAFTSMAN—PERMANENT
Thoroly exp. and familiar with detailing small, interchangeable parts.
Address K T 375, Tribune.

DRAFTSMEN-DESIGNERS.
Exp. pref., on light auto. paper converting mach.; consider fine or fancy motion exp.; post-war opp. Write exp., draft. sal. Address K R 172, Tribune.

Draftsman—Mechanical; for war and post-war work; small and medium machinery. Call or write 5100 N. Ravenswood.

Draftsman—Railroad engineering office Chicago; salary $215 per month. Address J X 141, Tribune.

DIE—TOOL DESIGNERS
PROCESS ENGINEERS
CHECKERS, DETAILERS.
MECHANICAL ENGINEERS.
Highest pay; war work; overtime.
MEYER ENGINEERING CO., INC.
188 W. RANDOLPH. CEN. 6645.

Die makers, tool makers, production hands—Days, nights; 53 hour week; pleasant working cond.; modern shop. Ameridie Tool Co., 3917 N. Kedzie. Juniper 3303.

DRILL PRESS OPERATORS
War work; good post-war future; 80c per hr. to start, increase to 85c; 5½ day, 52 hr. week; smoking permitted. 2032 Clybourn.

DRILL PR. OPRS.—GD. PAY. MARKS MANUF. CO., 700 N. CARPENTER.

Drivers—Good jobs now and after the war with essential industry driving a Mayflower van thruout U. S. Must be neat, able to furn. refs. Aero Mayflower Transit, 540 N. Michigan.

Edge burnish mach. oper.—On men's fine shoe uppers. Ask for Mr. Tobian Cole, Road Haan, 18 E. 24th-st. Calumet 3540.

Electronic instructor—If you know radio-electronics and want a good permanent, pleasant and post-war opportunity. Ph. Mr. Littlewood, Lin. 7260.

Elec. welders—Expd. on heavy structural steel. 2608 W. 111th.

ENGINEER: LICENSED.
Nonunion; earn $65 per week.
GEORGE S. LURIE CO.,
160 N. La Salle. Fra. 0370.

Sprayer—On novelty furniture, experienced only. Zangerle & Peterson Co., 2164 Clybourn-av.

Engineer—Ammonia refrigeration exp. necessary to operate two hand fired boilers. Must belong to Lcl. 399; 48 hr. wk., $1.27 per hr.; hrs. from 11 p. m. to 7 a. m. 1400 W. 46th-st. Yards 1440.

Engineer wanted—Must be reliable; perm. work; good salary; hospitalization plan, vacation with pay; pleasant working conditions. Apply People's Laundry, 9226 Burley. Saginaw 6700.

Engineer—With ldry. exp. pref.; gd. sal. and work. conds.
Roanoake Laundry, 4868 N. Clark.

Envelope machine adjuster; plunger and rotary; expd. Chas. H. Luck Envelope Co., 1727 Walnut.

Exterminator—Exp'd. work in lge. hospital; permanent; car not nec.; good salary. Apply 11 S. Des Plaines, 8th fl.

FIREMAN.
MAINTANENCE MAN.
ASH REMOVER.
Good pay; permanent position.
GOLDBLATT BROS.
State & Van Buren, 5th fl.

FITTERS AND LAYER-OUTS
for structural steel shop; steady work Henry E. Gremp Co., 2864 E. 95th-st.

FOREMAN
small war plant on production items; excellent post-war opportunity for right man. Write particulars and salary. Address K T 509, Tribune.

FREIGHT RATE CLERK
APPLY
Kellogg Switchboard & Supply Co..
6650 S. Cicero.

FREIGHT HANDLERS
PENNSYLVANIA RAILROAD
ROOM 208. 323 W. POLK-ST.

FUR CUTTER — 1st class man; best of wages. George Stankow, 1827 W 103rd-st.

Garage man—1st class, reliable; greasing, simonizing, repairs on small fleet. No night or Sunday; good pay; vacation. American Red Cross, 529 S. Wabash. Wab. 7850, ext. 330.

GAS ATTENDANT-GREASER—Exp'd; good pay. 5300 S. Western-av.

GENERAL LABORERS
MACHINISTS. MILLWRIGHTS.
LATHE OPERATORS.
BENCH MECHANICS.
ELECTRICIANS.
ALUMINUM WELDERS.
HOWARD FOUNDRY CO.
4900 Bloomingdale-av.
Near Cicero and Grand-av.

Hand compositor—Perm. position for expd. man in specialized printing plant. Address K Y 198, Tribune.

Instrument maker and machinist—On scientific apparatus; steady work; exc. working cond. Apply at 424 N. Homan.

Insulation—2 men to start immediately. Top wages. Exp. not nec. Start Tues. morn. 8 a. m. 8043 Stony Island-av.

JEWELERS
Exp. on rings; best work, cond. Top pay. F. Seltzer Co., 30 W. Washington.

Laborers—Coal yard; can earn over $10 day; advance daily. 1545 S. Cicero.

Lathe hands, machinists, welders—Present, high priority; post-war future. Olsen & Tilgner, 215 S. Peoria.

MACHINISTS—ALL TYPES
Experienced or for Training.
Bullard Operators.
Horizontal Boring Operators.
Milling Machine Operators.

Machine operators, packers—Good post-war future with company doing 100% war work; 55 hr. wk; nr. Grand-Western cars. Bodine Elec., 2254 W. Ohio.

Machine operators and laborers—Bonus opps.; 48 hr. wk.; 100% defense work. 317 N. FRANCISCO.

MACHINE SHOP HELPERS.
Boys or men mechanically inclined; permanent post-war job; light work; all transportation.
W. M. Welch Mfg. Co., 1515 Sedgwick.

Maintenance Man—Neon signs, experience essential; good pay. Full or part-time. Seeley 8871.

MECHANICAL DRAFTSMAN
Top notch, with industrial experience, good pay, plus bonus. Republic Drill & Tool Co., 322 S. Green-st.

MECHANICAL ENGINEERS
2 grads. or equiv. for test., develop small gas engines. Perm. Post-war fut. Mall Tool Co., 7740 South Chicago-av.

MECHANICAL TRAINEES
Good rate; post-war possibilities.
R. R. DONNELLEY & SONS CO..
2123 Calumet-avenue.

MECHANICAL DRAFTSMAN
Experienced preferred; trainee considered; essential firm; perm. work.
2D FLR. 823 S. WABASH.

Mechanic—For contractor's equipment, shovels, trucks, bulldozers, etc. Call Pullman 6000.

MILLING MACHINE OPERATORS
Centerless grinder operators.
End grinder operators.
Drill press operators.
Burring machine operators.
Chamfering machine operators.
Will train. Loop. All transportation.
Full time days; part time evenings.
Mfg. Industries, 30 W. Lake, 10th flr.

MILLINERY MAKERS and trimmers—Expd.; come ready to work.
Abrams Bros., 65 E. Randolph-st.

MILLWRIGHTS
STEWART-WARNER
2811 N. WOLCOTT-ST.

MOUNTER—EXPERIENCED
Direct run picture moldings and embossing; steady position. Apply M. Block & Son, 2511 S. Calumet.

IMPORTANT NOTICE

War Manpower Commission regulations, effective July 1, 1944, require that male workers to be employed must have a referral card from the United States Employment Service.

This does not prevent any worker from first investigating job opportunities offered by any advertiser.

Men—Professions and Trades

MILLWRIGHTS [5]—General repairs and installation. 100% war plant. Lafayette 1563.

MOLDERS—BRASS FOUNDRY
LATHE OPERATORS.
DRILL PRESS OPERATORS.
ASSEMBLERS.
GENERAL SHOP HELP.
Apply
KAINER AND CO.
763 W. LEXINGTON.

OPTICAL SURFACE GRINDER
ALSO APPRENTICE.
5 DAY WEEK.
CITY OPTICAL CO., 7 W. MADISON.

OFFSET PRESSMEN.
Experienced.
WESTERN ELECTRIC
23D-PLACE AND CICERO-AV.

PACKERS
to crate and pack mirrors. A permanent job at good pay. See Mr. Dill, 659 Washington-blvd.

Painter—Experienced on outsized siding, windows, etc. Phone Belmont 0640.

Painters—Inside and outside work. Call Key. 2108.

Painters—Interior-exterior; steady wk. Highest wages. Cap. 8778-9.

PAINT SPRAYERS.
Interested in lab. phases of finishing. Expd. or willing to be trained; good wages. Bell & Howell Co.,
1801 Larchmont-4045 N. Rockwell.

PAPER CUTTER.
One with some experience on Seybold machine or man willing to learn. VIRGINIA 0311, JOHN.

PLANT MAN.
For essential food industry; good sal. with vacation. Bowman Dairy Co., 4149 S. State; 4125 N. Kostner; 7524 Central-av., River Forest.

Planer Hands. Lathe Hands.
DANLY MACHINE SPECIALTIES, Inc.
2100 S. 52d-av., Cicero.
Take Douglas Park L to Door.

POLISHERS AND BUFFERS.
Job shop experience on silver; post-war future. Good pay.
SWARTZ & CO. 10 S. WABASH.

POULTRY MAN
Reliable; for retail store; full or part time. High wages.
LITTLE RED HEN, 1510 FOSTER.

PRESS FEEDER—For die cutting, scoring, on Thomson presses; steady work, good pay. ELLINGSWORTH MFG. CO., 200 S. Peoria-street.

Pressers—Experienced preferred. Full time. Good wages, 5 day week. Vacation with pay; ¼ block from street car. Suburban Home Cleaners. 8017 W. 30th-st., Riverside, Ill. Ph. Berwyn 400.

PRESSMAN—FEEDER.
Compton, Platen cutting, and creasing presses; essen. indus. Apply in person. Chicago Carton Co., 4200 S. Crawford.

Radio announcer—Expd. Write fully, salary expcd. W. M. R. O., Aurora, Ill.

RADIO MAN
TO PHASE AND FINAL TEST F. M. TRANSMITTERS. CRYSTAL MFG. CO. BITTERSWEET 2400.

Radio service man—Essential work; good pay. Ph. REGENT 6711.

Radio service man—Full or part time. Gross Radio, 6761 Stony Is.-av.

Receiving Clerk
Janitor—Sr. Inspec.
Ofc. Stationery Clerk.
Mech. Draftsman.
Mill—Profile Oper. and Set-up.
PHONE
RANDOLPH 3263.

Refrigerator shop man—Expd.; post-war. 3649 N. Ashland. Lakeview 2480.

SHEET METAL Workers and Helpers for Furnace Installations and Repairs. STEADY WORK. 8031 S. HALSTED.

SHIPPING ROOM
Ideal working conditions. Top pay. Permanent. Paid vacation and many other benefits. 30 W. Hubbard.

SHIPPING CLERK ASSISTANT.
Base pay 75c hr., overtime to approx $42 wk.; perm. position, paid vacation. 321 N. Loomis. Wolfney, Mon. 2015.

Shipping clerk—For ladies' coat factory; exp.; good salary. Michael Hammer, 318 W. Adams, 2d floor.

Shirt and wearing apparel operators—On new equip.; excel. pay, good hours, rest period. Apply 7930 S. Racine-av.

Shoe maker—Short hours or steady. 1642 E. 55th-st. Fairfax 1310.

SHOE REPAIR MAN—TOP WAGES. JOE HERMANN, 4001 ELSTON. JUNIPER 5298.

SPRAYER—WAR WORK
Good pay. Good equipment. Steady work with post-war future. Davidson Ltd. 420 North Orleans.

SPRAYER—GOOD PAY; STDY. WRK. GRACELAND 4299.

Spotter—Experienced on heavy goods; able to wet clean for dry cleaning plant; full or part time. Nortown Cleaners, 1529 Howard-st.

Tailor, Lady's—Must be exp. on custom work; steady job, good pay; excel. opp. for right man. Apply Jerome, 216 W. Jackson, Rm. 605.

TAILORS and Bushelmen—To work on coats and suits. See Mr. Schutte. Rusek's, 200 N. Michigan-av.

TAILOR—For ladies' and men's bushel work; expd.; good salary.
Everett Tailor, 1751 E. 55th-st.

Teacher—Refrigeration, repairs; h. s. grad. Broad pract. exper. and training; perm. post-war career with well estab. org.; regular hrs. or eve. classes. Good salary. Mr. Burroughs. Div. 8633.

TIME STUDY ENGINEER
Electronic experience preferred; 100% war product; post-war future.
MOTOROLA, 4545 W. Augusta.

Time study engineer—Excellent opening with old company. Prefer man 28-35, some college. Post-war future. $4,000. Phone Sta. 8070.

TOOL MAKERS
GAGE GRINDERS.
TURRET LATHE OPERATORS.
RUSKIN PRODUCTS CO.
5622 N. BROADWAY.

TOOL CRIB ATTENDANT.
For medium sized tool and die shop. 52 hr., 5½ day work week.
TOOLCRAFT.
3235 W. Chicago-av. Nev. 0211.

TOOL DESIGN CHECKER
Must have experience on above; with shop exp. preferred.
THE BUDA CO. Interocean 9531.

TOOL AND DIE MAKERS.
Exp. on light tools and dies; perm. sm. mfr. Maid-O-Mist, 215 N. Aberdeen.

TRACTOR DRIVER.
Exp. in local pick-up, delivery, and transfer wk. Steady. 4915 S. Campbell.

Tree men—Expd., good climbers, toppers, and trimmers, $1.50 per hour to start. Merrimac 8019.

TRUCKERS
1-As accepted; no exp. req.; 48 hours. JOHN SEXTON & CO.
500 N. Orleans.

TRUCK DRIVERS.
Steady local work. Monroe 0505.

Truck driver—Exp.; wages $44.50 wk. 10 N. Aberdeen.

TYPOGRAPHER, VISUALIZER — Exc. opport. Perm. pos. lge. mail order concern. Type, prod., copy doping, type selection, creative ability. Full details. Address G Y 337, Tribune.

Typewriter mechanic—To work in shop. No service calls; good sal. and workg. cond. All Makes Typewriter Exchange, 3233 Madison. Van Buren 9400.

Watchmakers—Take work home; good pay. Rm. 504, 343 S. Dearborn.

Watchman and sweeper—Laundry; days Salary over $30 per wk. Perm. position. Great Lakes Linen, 520 W. 36th.

Welders—Good combination, mostly elec.; drive truck; steady wk.; gd. pay. Ph. Sou. 7509 or apply at 9363 Ewing.

WOODWORKERS. SHAPER HANDS.
RIP AND TRIM SAWYERS.
Steady work now and post war; overtime. Take 35th-st. car to Racine.
HARMONY CO. 3633 S. RACINE.

Wool pressers—For cleaning plant with or without exp.; good opportunity. Arid Cleaners, 1021 S. Pulaski-rd.

50—MEN—50
16 to 55; white or colored.
DAY OR NIGHT WORK.
No experience needed.
Pilers—Loaders—Truckers.
Washup Boys—Car Unloaders.
Feeders on Trimmers.
466 W. Superior. See Mr. Tobin.

GENERAL ELECTRIC X-RAY
Drill Press. Radial Drill Opers.
Punch Press. Stockroom.
Toolroom Mach. Warehouse Helpers.
Parts Inspectors. Sprayers.
Welders. Packers and Craters.
8 TO 5 MONDAY THRU SATURDAY.
236 S. DAMEN.

Men and boys—Excellent opp. for steady work, post-war day prospects. Good wages; opp. to learn trade; no exp. nec. Apply at once. Boulevard Candy Co., 1925 S. Western.

MEN FOR WAR WORK
IN PLASTICS.
Molding, burring, inspection, stockroom; no experience necessary.
Free hospitalization insurance.
CHICAGO MOLDING PRODUCTS,
1020 N. KOLMAR. [4530 West.]

PROCTER & GAMBLE.
Essential industry.
General laborers. Warehouse men.
Factory workers.
Full or part time. Days.
No experience necessary.
1232 W. North-av. Bru. 1502.

MEN—30-40, mfg. and assembly war work. $39.50 per wk. to start. Come ready for work. Randolph Laboratories, Inc., 8 E. Kinzie, 2 bl. from La.

Men—Light factory work. Essential industry. Perm. positions. Good wages. Free group life, hosp. insur. Pleasant working conditions. United Parts Mfg. Co., 1250 Van Buren. Monroe 4331.

WE TEACH YOU SPOT WELDING.
No exp. nec. Earn up to $1.50 an hr.; west side loc.; exc. postwar pos. Apply Rm. 345, La Salle Hotel, Fra. 0700, 8-12 a. m.

Men—To take charge of maintenance of plant. Must know plmbg., elec., light mach. work; good salary; post-war future. Illinois Condenser Co., 1160 N. Howe, Nr. Division and Halsted.

MEN TO FILL ORDERS
in shipping dept.; day or night; steady; essential industry. Apply F. Deishly, National Biscuit, 1018 W. Washington.

MEN AND BOYS
Earn $40-$45 per week; no exp. nec.; steady work assured after the war. See Mr. Blaine, 1606 W. Cermak-rd.

Man—To do wall washing and painting in So. side apt. house; perm. position. Address K R 174, Tribune.

Men—Mechanically inclined; 20-30 yrs. old, for building and boiler rm. operation. See bldg. engr., 441 S. La Salle.

Men—To splice rope and set grommets; good piecework rates; day or night shift. Canvas Products Co., 617 W. Fulton.

Men—Professions and Trades

GOODMAN MFG. CO.
Halsted at 48th-place.
100% ESSENTIAL.
GOOD POST-WAR FUTURE.
WE WILL TRAIN YOU.
Milling Machine. Electrical.
Radial Drill. Layout.
Planer. Lathes.

MEN.
MILLS NEEDS MEN IMMEDIATELY.
TOP WAGES, PLENTY OF OVERTIME.
AIRCRAFT GAS WELDERS
PLATERS POLISHERS
BOX NAILERS LUMBER PILERS
DRY KILN LABORERS
Apply Employment Office,
MILLS INDUSTRIES, INC.
4100 Fullerton-av.

Men—Girls—Women
OFFICE GIRLS WITH TYPING EXP.
PLATERS AND HELPERS.
SPRAYERS AND HELPERS.
PUNCH PR. OPERS. SPOT WELDERS.
PACKERS AND RACKERS.
War plant. Exc pay, bonus 2d shift.
PORAY, INC. 3317 W. GRAND-AV.

LABORERS. MISCELAN. HELPERS.
CRANE MEN. MILLWRIGHT.
HOOKER. STOCK MEN.
HACKSAW OPER. SHEAR MAN.
RIVET AND PUNCH HELPERS.
Full or part time, war jobs.
Excellent pay with much overtime.
Joseph T. Ryerson & Son, Inc.
16th and Rockwell-ts.

Join Zenith Radio Now
in a war run by RADAR and RADIO. Mechanical engineers and draftsmen, radio repairmen, model makers, machinists, bench hands, packers, acetylene welders [experienced on silver soldering].
ZENITH RADIO, 5801 W. Dickens.

BRAD-FOOTE GEAR
NEEDS
Gauge and Tool Inspector.
Horizontal Mill Oper. [Nights.]
Turret Lathe Set-Up [Nights].
Draftsman—Reducer Designer.
Surface-Internal and
Tooth Grinders—nights.
1306 S. CICERO-AV.

DEFENSE INDUSTRY NEEDS
Bench Hands. Grinders.
Machine Operators.
Sweepers. Electricians.
Receiving Clerks.
Heat Treaters. Inspectors.
UNION SPECIAL MACH. CO.
416 N. FRANKLIN-ST.

THE CHICAGO SCREW CO.
NEEDS
Laborers, machine opers., trainees, truckers, material handlers, helpers. Open daily, 7 a. m. to 7 p. m. Saturday, 7 a. m. to 5 p. m. Sunday, 10 a. m. to 2 p. m.
1026 S. HOMAN-AV.

$40-$50
War jobs with a peace time future. Day or nights. General factory work. butchers, loaders, stackers, truckers, grinders, smokers.
OSCAR MAYER & CO.
1259 N. Sedgwick, 1 bl. N. Div. L sta.

50 men, 18-55; white or colored.
DAY OR NIGHT WORK.
No Experience Needed.
Pilers—Loaders—Truckers.
Washup Boys—Car Unloaders.
W. F. Hall Printing Co.
4600 W. DIVERSEY.

Day and Night Work
Assemblers—[Male and Female].
Welder trainees. Metal fusion.
Punch press and drill press operators.
Inspectors.
COOK ELECTRIC CO.
2701 SOUTHPORT-AV.

JOBS WITH A FUTURE
REPAIRMEN for large elec. motors.
ARMATURE and STATOR WINDERS
ASSEMBLERS. TRAINEES.
On the job training for suitable inexperienced men.
WESTINGHOUSE.
2211 W. Pershing-rd.

MAKE $8-$12 PER DAY
Our pin setters make big money; best "line house" in the city; pay daily. Apply after 2 p. m. Lawrence Bowling Alley, 1820 Lawrence-av.

Exp. Aircraft Inspectors — Good jobs open. Knowledge of aluminum elevators and stabilizers preferred. See Lyon Metal Products, Aurora, Ill., or phone personnel dept., Aurora 8421.

Men to learn machine operation—No previous experience necessary; convenient trans.; interesting work. Chicago Latrobe Twist Drill Works, 411 W. ONTARIO.

HELPERS—5 DAY WEEK
ON BEVERAGE TRUCK; $28.70 TO START; RAPID ADVANCEMENT. Manhattan Bottling, 306 W. 29th-st.

EX-SERVICE man to learn mech. dentistry—Perm. pos. Apply Standard Dental Lab. 185 N. Wabash. Dear. 6721.

Man—With railroad traffic and claim exp.; wholesale food products. Perm. position. Address K Y 98, Tribune.

MAN—To wash glass in office bldg.; good hours and pay. Apply 542 S. Dearborn, Rm. 1409, 9:30 p. m.

Attendants—Expd. Apply North Shore Health Resort, Winnetka 211.

Man for silk screen shop—85c per hr. 1820 Clybourn. Mich. 0120.

MAN—To learn washing machine service work. 4912 MADISON-ST.

Men—Pharmacists

Regtd. Pharmacist—Prescription store; no fountain; good hrs., good pay. Call Hum. 1191.

Pharmacist or Exp. Drug Clerk. 48 hr. wk.; 11 p. m. to 7 a. m. Drug Store, 4601 Sheridan-road.

Farm and Garden Help

Farm supt.—Married, expd. gen. farming; 50 mi. from Chgo., 15 mi. from Waukegan; mod. house, walking dist. from town; state age, exp. E. J. Lehman, Longwood Farm, Lake Villa, Ill.

Working farm manager—With orchards experience preferred but not necessary. Excellent future possibilities. Call State 4447.

Men—Hotels, Restaurants

Bartender—Top pay; perm.; ideal working cond. 9140 S. Western. Evergreen Golf Club.

Bartender wanted—Klein's Restaurant, 302-4 S. Wells.

BAR porters—Expd.; $35 a week; no Sun. 157 N. Wabash.

BOOKKEEPER, MAN OR WOMAN—Excellent working conditions, free meals. Mayflower Restaurant, 51 W. Randolph. Dearborn 3225.

BUS BOYS AND POT WASHERS. Full time. Morning and noon meals. Permanent. Good transportation. ABBOTT HALL, 710 Lake Shore-drive.

BUS BOYS—DISHWASHERS
[COLORED.]
No Sundays; top wages and meals.
ONTRA CAFETERIA.
221 S. Wabash. 123 N. Wabash.

BUS BOYS
NO SUN.; FULL TIME WORK; DAYS.
HARDING'S, 21 S. WABASH

BUS BOYS
8 hours. Top pay. No Sun. Tracy's in Diana Court, 540 N. Michigan.

BUS BOYS—STUDENTS, SHORT HRS. Good salary, meals. No Sun. or hol. Harmony Cafeteria, 15 S. Wabash.

Bus boy—No Sundays or holidays. Apply 549 E. Illinois-st.

CART OPERATORS.
Apply Miss Kiefer, Cafeteria.
ALUMINUM CO. OF AMERICA.
Brookfield, Ill.,
or call Cra. 8361. Ask for cafeteria.

Couple—Dependable. Exp. in operating restaurants; to manage railway restaurant. Perm. pos. Good wages. State age & exp. Address K Y 212, Tribune.

Chef—Nights; expd.; good salary; excellent working conditions. Apply Town House, 6935 Sheridan-rd.

Cook—A-1; no Sun. or holidays. Apply for work Tuesday, 541 W. Van Buren.

Cooks [2]—Good wages; no Sundays. Mary's Restaurant, 1163 W. Harrison.

Counter Men Grill Men
Bus Boys Dishwashers
SANDWICH SHOPS. TOP WAGES.
PAID VACATION. APPLY
O'CONNELL'S, 422 E. Grand-av.

COUNTER MEN CARVERS
BUS BOYS
Good hours, salary, permanent work.
HARDING'S, 68 W. MADISON

Dishwasher—In boys' home; full maintenance; good salary. Apply. 4833 N. Francisco.

Dishwasher—White; $30 a week; no Sundays or holidays. Apply Michael's Restaurant, 1658 Courtland-st.

Dishwasher — $35 a week; days or nights; no Sundays. Pike's, 7249 W. Lake-st. Forest 5316.

DISH SCRAPER—COL., MID. AGED. Good salary, meals. No Sun. or hol. Harmony Cafeteria, 21 S. Dearborn.

Dishwashers—Good wages; good hours. MERRIMAC 0315.

Dishwashers [2]—No Sunday work. 28 S. Dearborn.

HOTEL CLERK—Pleasant surroundings; no transcript; no switchboard; age no barrier. Lane Hotel, 878 N. Clark.

HOUSEMAN—$104.70
Permanent position in north side apt. hotel. 444 St. James-p. Div. 1100.

Houseman—For gen. work in institution. Gd. home, rm., board; good sal. 1919 S. Prairie.

Porters and dishwashers—Day or eve. Good wages, bonus, meals, uniforms furnished. Other incentives. No Sundays. Apply manager after 10 a. m. Triangle Restaurant, 307 S. Clark.

Porter — Also dishwashers [women]; immediately; no Sundays or holidays; good salary. 541 W. Van Buren.

POT WASHER—STEADY POSITION. Illinois Athletic Club, 112 S. Michigan.

WAITERS — Exper.; Cicero-Normandy Restaurant, 2141 S. Cicero, Cicero 733.

Waiter—No Sun.; big pay. Concord Rest., 74 E. So. Water, lower level.

WAITER—DAY WORK. No Sundays. 625 S. St. Louis. Van Buren 1595.

WINDOW WASHERS
AND PAINTERS.
EDGEWATER BEACH APTS.
5555 Sheridan-road.
LONGBEACH 8500. MR. BERGQUIST.

Salesmen

Advertising salesman, 25-35, with newspaper exp.; opportunity to develop into executive capacity. Salary, $75 and bonus. Address K T 512, Tribune.

Coal Salesmen to call on retail and dealer trade, N. W. and W. Side. Salary and comm. Address K L 64, Tribune.

Ice Cream Salesman—With ice cream exper.; acquainted with Chicago drug and confectionery trade; good salary and bonus. Address K T 439, Tribune.

INDUSTRIAL SALESMAN — Expd., with some knowledge of radio; perm. position with well estab. Chicago electronics distributor; sal.; give age, exp., sal. des. Address K Y 227, Tribune.

MAGAZINE MEN—Brand new fast-selling 4 book club offer. E Z sales. Exc. high earnings; comm.; bonus. MR. GOSS, 202 S. State, Rm. 1424.

Magazine men—Expd.; new mo. payment proposition; earnings $125 wkly.; sal. and com. 20 W. Jackson, Rm. 915.

Men [3]—Pt. time; add to $30 wkly. to your inc. Morn. or full days. Circ. Sales. Comm. Rm. 400, 205 W. Wacker-dr.

PHARMACEUTICAL
DETAIL PHYSICIANS AND SELL TRADE; SALARY, BONUS AND EXPENSE.
APPLY 946 MERCHANDISE MART.

POWER LIFT TRUCK SALESMAN—ADDRESS K T 323, TRIBUNE FOR APPOINTMENT. OUR ORGANIZATION AWARE OF THIS AD. SALARY AND POST-WAR FUTURE.

Real estate salesman or broker—Exp.; small, live office; plenty of good listings. A real opp. to make real money. Drawing account. Berkshire 0770.

Tool Salesman wanted—For Chicago territory to represent manufacturer of Collet Holding and Indexing Fixtures. Salary and commission. Address H P 14, Tribune.

SALESMAN AND CANVASSERS. Insulation, roofing, and siding; base price; drawing acct.; plenty materials; leads furn.; entering real profitable season. Reliable Roofing & Insul. Co., 10951 S. Michigan.

Salesman who has dealt with envelope, paper and printing trade; good salary and excellent future for right man. A real opportunity for a capable individual. Address K R 272, Tribune.

Field manager—To learn business and supervise specialty salesmen; nonpriority educ. field; produce results; earn $5,000; draw against comm.; give phone, etc. Address K T 434, Tribune.

Largest novelty mfr. has Chicago territory vacant. Established line; weekly advance against comm. Phone Central 4771, 9 to 12.

Men and women—To solicit tickets by phone; commission; best deal in town. Also office help. Talbott, Central 5840.

Salesman — Sell Eagle-Picher Howe insul.; best deal in town; drawing acct. Apply Tues. Rm. 3226, 1 N. La Salle.

SALESMEN—$50 A WEEK and comm., with car; call on taverns; easy sale. 82 W. Washington, Room 604.

Men—Miscellaneous

MEN—BOYS
To learn factory work for permanent positions; also packers, shipping, receiving, helpers, truckers, nailers, sealers, banders.
Comfort Mfg. Co., 500 S. Throop, 5th.

In good times or bad, the optical lens grinder or spectacle maker always has a job. Pleasant working cond.; draft exempt pref.; fair starting sal.; rapid adv. Chicago's most scientific opticians. The Home of Vision, 30 N. Michigan.

Colored man — Automobile porter to service cars; 9 a. m. to 7:30 p. m., 6 days per week; average $37.50 per week. Saunders System, 28 W. Lake. Central 1077.

Optical learners—Men, 18-55, for optical laboratory; $20 for 40 hours week, time and one-half overtime; $3 increase every 6 months. Central States Optical Co., 5 S. Wabash-av.

ROUTEMEN
for established laundry routes; excel. salary. HYDE PARK LAUNDRY CO., 5107 LAKE PARK-AV.

MEN
For millinery stock room work; pleasant working conditions; good salary, time and ½ over 40 hour week. Millinery Stores, Inc., 235 S. Wabash, 3d.

MEN—NOW $45 WK. PLUS BONUS. Opp. to get set with estab. firms offering steady post-war employ.; service work. Need car. Apply 9-12. Shur Deth Ext. Co., 1 N. La Salle, R. 1905.

MEN—AGE 20-45.
To work in ldry. sorting bundles, packing, etc. GOOD PAY, STEADY JOB. EDGEWATER LAUNDRY.
5541 Broadway or apply 128 E. 39th.

MEN—PART TIME WORK
8 a. m. or 10 a. m. to 2 p. m. Make extra income. Light essential work. 3422 W. Lake-street.

GUARDS.
Well known North Side co.; good opportunity for experienced men. State age, experience, salary desired. Address K Y 186, Tribune.

Perm. pos. with a good future—Starting salary approx. $2,700. Applicant must be of executive quality and between 25-34 years of age. ADDRESS K T 110, TRIBUNE.

GUARDS.
100% war plant: N. W. side loc.; bus, surface lines transp.; under 50 years of age. Give age, hgt., wght., draft and marital sts. Address K T 532, Tribune.

INVESTIGATORS.
Men, 23 to 35; natl. known shopping service; no experience; some travel; excellent oppor.; permanent & post-war. 14 E. JACKSON, SUITE 1414.

FACTORY WATCHMEN.
Steady inside work; $30.80 min. for 5 nights; 60 hr. wk.; pay checks mailed; grp. life and hosp. ins. Kane Service, 211 W. Wacker-dr., Room 1308.

Driver—For wholesale dry cleaning route; prefer well appearing man for steady job; no experience necessary. Leslie Blum, 2649 Sheffield-av. Bit. 4200.

4—DOCKMEN—4
CHECKERS, TRUCKERS, EXP. PREF. UNION WAGES; PLENTY OV'TIME. Security Cartage Co., 1818 S. Indiana.

MEN IN 1-A
We can use you until induction day; no experience required. Apply 3028 Lincoln-av. Wallace Supplies Mfg. Co.

ORDER PICKERS.
Boys or men familiar with chemical names; light work; permanent jobs. All transportation. W. M. Welch Mfg. Co., 1515 Sedgwick.

MEN—5
Order fillers and general warehouse work. Permanent positions. VAUGHAN'S SEED STORE. 601 W. Jackson-blvd.

UNSKILLED LABOR
Many earn $8-$9 per day delivering phone books; several weeks work; apply at once. 419 E. 25th-st; 9-5 daily.

Receiving-Shipping Clerk
in an essential business. We pay highest wages. Time and ½ for overtime. Schlosser's Bakeries, 4822 Lincoln.

Plating Room Help
WILSON JONES CO.
516 N. SPAULDING-AV.

WATCHMEN—$30-$36.50 WEEK
Age 45 to 65; night; steady. Also watchmen to drive; cars furn. Perm. Apply 209 W. Jackson, Room 212.

Men [2]—Wh.; custodial wk.; perm. pos.; unif., vac., ins., sick leave; salary scale; gd. wkg. cond. Apply Supt., Main Township High School, Dempster-st.-Potter-rd., Des Plaines, Ill. D. P. 78.

Ex-service men—Mechanically inclined; for shop and service work. Call at Service Dept., 2d flr., 751 S. Des Plaines-st.

Men and boys—No experience necessary; defense work; good pay; overtime. F. W. Stewart Mfg. Corp., 4311 Ravenswood.

PORTER
White or colored; top salary; perm. position. Free pension plan. L. FISH FURNITURE CO., 2225 W. Pershing-rd.

Stock men—For night shifts in vital war plant; no experience necessary; extra bonus. Belden Manufacturing Co., 4625 W. Van Buren.

Messenger—Elderly man or boy, for light messenger service. Steady employment. 5 day week. Lester Dental Laboratories, 185 N. Wabash, Room 1119.

Pin setters—Earn up to $50 week part time; experience unnecessary; come in evening ready for work. Lake View Bowling Alley, 3239 N. Clark.

Reliable men—To work in food factory; 75c an hr., time and ½ for overtime. Progress Food Specialties, 2500 W. Lawrence.

Route man—Experience not necessary. North side territory; good job for now and after the war. Earn $55 to $70 per wk. Logan Ldry., 3319 Fullerton.

PORTER—North side store; steady; no Sun.; uniforms furn.; gd. job for good man; top wages. Ap. 11 a. m.-3 p. m. Schlosser's Bakeries, 4771 N. Lincoln.

MEN—NO EXP. NEC.; STEADY WK.; days or nights; good pay; overtime. Schutter Candy Co. 1013 N. Cicero. Employment ofc. open 8-5 except Sun.

Gasoline bulk plant yard man—Hrs. 8-5, 6 days, $43.22; must be able to drive lge. truck; serv. sta. exp. helpful. Frank M. Fulton, Inc., 220 W. 62d. Wen. 1060.

MEN—Over 24; no experience, neat appearing, for theater checking; afternoons and evenings; salary basis. 59 E. Van Buren, Rm. 709. Wab. 2267.

Route salesmen—For established routes essential to war effort; salary and commission; 5 day week; paid vacation. Lambrecht Creamery, 4150 Fullerton.

HANDY MAN—FOR SHIPPING, ETC. GOOD CHANCE FOR ADVANCEMENT. Masid Co., 180 N. Wacker-dr.

Porter—Exp., for ladies ready-to-wear. Driving exp. nec.; $40 wk. to start. B. Nathan, 3239 W. Lawrence, Ind. 3312.

Man or boy—For errands and help generally about printing plant. ROOM 326, 711 S. DEARBORN.

Maintenance man and porter—Experienced pref. Medinah Club Bowling Alleys, 505 N. Michigan-avenue.

Young man—Strong; delivery and shipping department. Rm. 203, 65 E. South Water-st.

Men—Order pickers; school supplies. 40 hr. week. Garden City Educational Co., 27 S. Wabash.

NIGHT PORTER—Good salary; good working conditions; 12 to 8 a. m. Eastgate Hotel, 162 E. Ontario.

Pin setters—Earn $5 and up; 5:30 to 10:30 p. m. Monday thru Friday; daily pay. Chicago Arena, 333 E. Erie-st.

Pin boys—Can earn from $6-$8 per day. Have cutouts. M. C. Bowling Lanes, 4837 W. Madison.

You can earn $5 to $7 per evening spotting pins. Medinah Club Bowling Alleys, 505 N. Michigan.

Porter—For laboratory; no exp. req.; mid. age acceptable; good sal. + rm., brd. Mt. Sinai Hosp. 2750 W. 15th-pl.

Warehouse men—Full or part time. Olson Transportation Co., 2222 S. Western.

Messenger and miscellaneous—40 hr wk. Pleas. environment. 540 N. MICHIGAN-AV., RM. 28.

Man—To work in large hospital; 75c per hr.; no experience; perm. Apply 11 S. Des Plaines, 8th flr.

Man—Help on ice and coal truck; good pay; steady work. Berwyn 3181.

Coffee Packaging—Light work; good pay; permanent. 149 W. Kinzie.

Men—17-50, who can drive car; parking lot; good pay. 309 W. Randolph.

MAN—COLORED.
2515 S. MICHIGAN, 2D FLR.

Man or woman—To work in photo copy shop. Room 44, 39 W. Adams.

HELP WANTED—WOMEN

Women—Stores and Offices

ACCOUNTING POSITIONS
TYPISTS—GENERAL OFFICE
MAIL CLERKS
THE CONTINENTAL INSURANCE CO. 135 S. La Salle, Rm. 1955. Cen. 4041.

Accounting position—5½ day wk.; some typing, accurate at figures. Exc. post-war opport. Call Mr. Allen, Ran. 6830.

ACCOUNTING CLERK
Ediphone Operator Messengers
Comptometer Operator Typists
Key Punch Operator Order Writers
BAUER & BLACK
2500 S. Dearborn. Victory 3600.

Accounts payable and general office—Experienced. Also girl for posting of stock cards. Miss Kiefer. Calumet 4730. STANDARD UNIT PARTS CORP.

American Red Cross needs alert young woman to assist in pay roll dept. Some pay roll or bkpg. experience necessary. 529 S. Wabash-av. Wab. 7850, ext. 330.

ASST. BOOKKEEPER-TYPIST. Desirable position in adv. agency for young, alert, conscientious girl; good typist; good at figures; 5 days; $32.50. Address K L 76, Tribune.

ASST. DEPT. MANAGER
Women's accessories; expd.; exc. future. Logan Dept. Store, Milwaukee and Diversey, 3d fl.

Bakery salesgirls—West, N. Oak Park. INVESTIGATE OUR HIGH WAGES. Apply 11-3 p. m. or phone Lon. 8684. Schlosser's Bakeries, 4771 N. Lincoln.

Bakery salesgirls — Steady or certain days only. Dinkel's, 3327 Lincoln-av.

Bakery salesgirl—Experienced preferred. Good wages. 2540 N. Clark.

BANK MACHINE BOOKKEEPERS. PAGE GIRLS.
BANK I. B. M. PROOF MACH. OPRS. No experience necessary; will train. THE NORTHERN TRUST CO. 10 S. La Salle-st. Room 540.

Bank clerks and typists—17-25. H. S. graduates; no exp. required; training provided for well paid permanent positions. Address K Y 229, Tribune.

BILLER-TYPIST.
Billing on standard typewriter, with or without exp. Excellent oppty. for post-war. Gd. workg. cond. 40 hr. wk. West of loop. E. J. Beller, Seeley 1710.

BILLER-TYPIST
5 day wk.; permanent. 320 N. La Salle, Rm. 102. Delaware 2830.

BILLER-TYPIST—PERM.; AT ONCE; SOUTH SIDE. KENWOOD 4320.

BOOKKEEPER
Burroughs, Moon Hopkins mach.; good oppor. for beginner or one with exp. Mr. Malkin, 1920 S. Michigan, Vic. 8400.

BOOKKEEPER'S ASSISTANT.
Gd. perm. position in pleas. insurance office; 39 hr. wk.; some typing pref.; free hospitalization; good sal. Associated Hospital Service, 174 W. Jackson.

BOOKKEEPER.
Expd.; take full charge of books in small office; $35 to start; post-war future. SWARTZ & CO., 10 S. WABASH.

Bookkeeper—To asst. in acct. dept., Michigan-av. office; excel. pos.; perm.; 40 hour week. State educ., experience. Address K T 363, Tribune.

BOOKKEEPER, ASSISTANT-TYPIST—Sm. ofc.; perm.; pleasant surroundings. Bellette, 1590 Merchandise Mart.

Bookkeeper with mfg. exp.—5 day wk. Wilson's Sporting Goods Co., 2037 N. Campbell. Mr. Dworkin.

Bookkeeper—Gd. sal.; short hrs.; full charge. Rm. 714, 1608 Milwaukee. 12-5.

Burroughs bookkeeper—For mfg. co.; located about 4000 W. Madison; ½ day bookkeeping, ½ day misc. office work; $32.50 per week; must be fully experienced. Address K Y 86, Tribune.

CANDY SALESLADIES
WORK NEAR YOUR HOME. PERMANENT. GOOD SAL. APPLY
DUTCH MILL CANDY
3327 Lawrence-av. 321 W. North-av.
1500 E. 53d-st. 1020 Argyle-st.
1440 Morse-av. 33 W. Randolph-st.

CASHIER—Exp. ladies' ready-to-wear; highest salary; steady employment. Apply KERMANS, 160 N. Michigan.

CLERICAL—UNDER 30
3 FILE CLERKS—5 day week.
1 PAGE GIRL—Learn switchboard.
1 GOOD TYPIST.
Household Finance Corp. Rm. 2800, 919 N. MICHIGAN [Palmolive Bldg.]

CLERKS, STENOS., TYPISTS
Large oil co. Gd. post-war opportunity. Excellent insurance and vacation plans. Good transportation from north and west. Modern office. Give age, address, and phone. Address K T 484, Tribune.

CLERKS—NORTH SIDE.
Permanent position; simple figure work; good hours; rapid advancement; modern air conditioned office bldg.; good starting salary. Openings for typists and comptometer operators also. A. C. Nielsen Co., 2101 Howard-st.

CLERKS—TYPISTS
No exp. nec.; perm. positions in essential industry; good starting salaries; 5½ day wk. Schaar & Co., 754 W. Lexington.

CLERK—Girl to work in mailing dept. No experience required. Permanent position. WESTERN BOOK & SUPPLY CO. 333 E. Ontario.

CLERK-STENO.
Exp. or inexp.; 5 day week; good pay, bonus; perm.; near-in. Give age, salary des., ph. no. Address J M 344, Tribune.

CLERKS—ALSO TYPISTS
Expr. not necess.; U. S. Army-Navy Consolidating Station operated by C. & J. Railway, 2035 Pershing-rd.

CLERK—KNOWLEDGE OF bookkeeping, typing helpful; experience not necessary; post-war future. Apply Dictaphone Corp., 224 S. Michigan, R. 330.

CLERK AND TYPIST—GENERAL OFFICE WORK. CALL MONROE 0505.

College student—Sm. office; start Sept. 18; typing-general office. Salary according to experience. Apply in person immediately. 2209 Tribune Tower.

Comptometer Opers.
Comfortable air conditioned offices; Nr. North Side. If you can't do all operations, come anyway. Also secy., errand girls, accts.-rec.-pay. clerks, timekeeper.
OSCAR MAYER & CO.
1259 Sedgwick, 1 block N. Div. L sta.

COMPTOMETER OPERATOR.
Stenographer. Cashiers.
Secretary. Bkkprs.
Credit interviewers. Typists.
Permanent positions; employe benefits include 20% mdse. discount, health benefits, free insurance, vacation with pay, profit sharing.
GOLDBLATT BROS.
State and Van Buren, 5th floor.

COMPTOMETER OPERATORS AND TYPISTS
Permanent; exc. working cnd.; gd. sal. Lloyd Thomas Co., 4411 Ravenswood.

COMPTOMETER OPERATORS
OFFICE GIRLS.
MESSENGER GIRLS.
Free Milwaukee R.R. suburban trans. Room 67, 2423 Southport.

COMPTOMETER OPERATORS
Part or full time; also eves. 6 to 10 Apply daily till 8 p. m. ROOM 925, 166 W. JACKSON-BLVD.

Comptometer operator with bookkeeping experience—Post-war future; good salary. Apply Beloit Dairy Co., 210 W. Chestnut.

COMPTOMETER operator — Permanent position for capable person; light, pleasant work; good pay. Call Mr. Powers, Kedzie 2474.

Comptometer operator — Good salary with real post-war opportunities. Call Mr. Sparling, Monroe 0570.

Currency exchange operator—For office located in jewelry store; $35 to start; 5½ days. Apply 519 N. Clark. Whitehall 8251.

DICTAPHONE OPERATOR.
5 day week; excel. opp.; perm. Room 1440, 228 N. La Salle.

Drug clerk — Experienced; air conditioned store; uniforms furnished. 135 W. Van Buren. Web. 4793.

ELLIOTT-FISHER MACH. OPR.
5 DAY WEEK.
Permanent; will consider beginner.
158 W. HUBBARD.

ENCYCLOPEDIA BRITANNICA.
Civic Opera Bldg.
TYPISTS, FILE CLKS., GEN. OFFCE. EXCELLENT OPPORTUNITIES. Franklin 1318 for appointment.

ELLIOTT FISHER OPERATORS.
Permanent jobs with a future; good pay; ideal working conditions. See Mr. Toomis, Blackstone Hotel, Michigan-av. at 7th-st.

EDIPHONE TRANSCRIBERS, stenographer, typists, and filing—Part or full time; day or night; large loop office; good pay. See Mr. Douglass. 173 W. Madison-st. 14th floor.

FILE CLERKS CLERKS
GRAPHOTYPE OPERATORS
5 day week. 65 E. South Water-street.
ESQUIRE

FILE CLERKS.
Experience unnecessary; permanent positions; opportunity for advancement large insurance office. 34th floor, 135 S. La Salle.

FILE CLERKS—AGE 17-30
No experience necessary. Ins. office. Excellent opportunity for advancement. SUITE A-1547. 175 W. JACKSON.

Filing and general office work. Some typing. No exp. reqd. 5 days wk. $90 mo. Under 40 yrs. of age. Miss Peterson. Chicago School of Nursing, 100 E. Ohio.

FILE CLERK
Pleasant office; 5 day week; excellent transport; W. or N. S. Tel. Hay. 4800.

FILE CLERK.
Young; willing; good pay; permanent; excellent opportunity. The Harry Alter Co., 1728 S. Michigan-av.

File clerks and page girls—Desirable hours; pleasant surroundings; interesting work. Ziff Davis Publishing Co., 540 N. Michigan.

FILE CLERK.
General office; 39 hour week; permanent. Rm. 1054 Field Bldg.

File Clerk—Exp'd. fast; 5½ day wk. $30. 168 N. Michigan, Rm. 704.

Fitter—We req. another with better coat, suit, dress spec. shop exp.; perm. that Levitt shop, 546 Diversey-pkwy.

GENERAL OFFICE CLERKS
Typing, Filing Good at figures. Nice working cond.; perm. pos. Apply Chicago Gear Works, 440 N. Oakley, Hay. 6420.

General Office and File Clerk. Permanent position in office of old established publication for steady girl. 40 hr., 5 day week. Room 976, 536 South Clark.

General work—In small office, including some bookkeeping and typing; also waiting on customers and writing orders; $125 per mo. Berger & Wagoner, 110 S. Clark.

GENERAL OFFICE CLERKS
EXP. NOT NECESSARY.
AGE 18 TO 50; 5 DAY WEEK.
PALMOLIVE BLDG. Delaware 4166.

GENERAL OFFICE AND TYPIST.
Must like figures. Acc't'g or bookkeeping exp. valuable. COLORAGRAPHIC, INC., 4711 W. Lake-st. Columbus 1624.

General—1 girl office, age 30 to 45, exp. pref. but not nec.; good sal., perm. position. Address K T 367, Tribune.

Girl—To fill dress orders in small mail order concern; 5½ day week; $35. 168 N. Michigan-av., Room 704.

Girl, general office work, small, pleasant office; no Saturday work, no exp. nec. Call Thilmany, Wabash 2614.

Women—Stores and Offices

Girls and women—To handle confidential war work for the armed forces. PROCESSORS. INSPECTORS. VIEWING OPERATORS. CUTTERS. NIGHT SHIFT ONLY.
EASTMAN KODAK CO.
1712 Prairie-avenue.

Girls, young—To fill orders in our dress pattern dept.; experience unnecessary; 48 hour week; pleasant steady work. McCALL CORP., 869 MERCHANDISE MART.

GIRLS—17-25, for general office work; $110 per mo. to start. STENOGRAPHER—20-25; some exp. pref.; will pay accordingly. Union Tank Car Co., 228 N. La Salle.

GIRLS AND WOMEN
Various positions. Exp. not nec. Apply 7th floor personnel office. Chas. A. Stevens & Co., 19 N. State.

Girl—Recent high school student or graduate; interesting office work; small pleasant office, close to loop; exc. working cond. and transp. Will train. Phone Miss Donohue, Hay. 0681.

GIRLS AND WOMEN
No experience necessary.
Good starting salary.
166 W. VAN BUREN, ROOM A-213.

Girls or women—For genl. office work. Exp. not essen., gd. sal., pleas. working cond., 40 hr. wk. Apply in person. Mr. Anderson. National Tailoring Co., 841 W. Jackson-blvd.

Girls—18-30, unusual phone work, no exp. needed; no sales or soliciting; good post-war future. Call Mr. Green, State 2970.

Girl—General office work. No exp. necessary. Steady work. High wages. Pleasant conditions. Happy Hostess Candy Co., 615 S. Peoria.

GIRL for small office; typing, shorthand, and knowledge of bkkpg. Apply Rm. 2010, 134 N. La Salle.

GIRL—For order filling and light stock-work exp. not nec. Apply S. S. White Dental Co., 55 E. Washington.

High school graduate—For misc. work; perm. pos. 1022 Merchandise Mart.

HOUSEWIVES
to be trained for BANK WORK.
Apply
231 S. LA SALLE. ROOM 729.

Mail clerk. Record clerk.
Accounting clerk. File clerk.
Billing typist. Ditto operator.
TYPIST—CLERK
GOOD WORKING CONDITIONS.
FOOTE BROS.
GEAR & MACHINE CORP.
5219 S. Western-Blvd.

MAIL CLERK.
5 day week; time off for perfect attendance; paid vacation; perm. post-war position. Life, hospitalization and pens. benefits free. gd. op. Wab. 0940.

MAIL AND FILE CLERKS.
Good salary; excellent working cond. Travelers Insurance Co., Wabash 3000.

MILLINERY DEPT.
EXPERIENCED SALESLADY
WORKROOM GIRL.
MADIGAN BROTHERS.
4030 W. Madison.

MULTIGRAPH OPERATOR, exp. hand feed or electric multigraph. Also hand setting with Flexo; good pay; pleasant office; fine post-war opp. Globe Circular Letter Service, 20 W. Jackson.

Mimeograph stencil cutter—Exp.; stdy. position; 39 hours. Keable Kompany, 53 W. Jackson-blvd. Webster 7286.

OFFICE POSITIONS.
War plant needs capable women to fill interesting jobs with unusual opportunities.
SECRETARIES. STENOGRAPHERS. RECORD CLERKS, GEN. OFC. WKRS.
SHURE BROTHERS.
225 W. Huron-st.

OFFICE POSITIONS
Typists.
Key Punch Operator.
Comptometer Operator.
Clerks.
R. R. DONNELLEY & SONS COMPANY, 2117 Calumet-avenue.

OFFICE GIRL
Mail desk and order dept.; perm.; 5 day week; no exp. reqd. Swigart Paper Co., 723 S. Wells-st.

OFFICE CLERK.
Bill checker; no figure work; 5 day week; very gd. location; pleasant surroundings; excellent post-war opportunity. 230 N. Michigan, Room 1320.

Office work—Experience not necessary. Randolph 9141.

Office girl—No exp. nec.; 40 hour wk. S. W. of loop. Canal 3300.

Office girl—Lt. office work and answer phone. 4312 W. Madison. Col. 2810.

PAY ROLL RECORD CLERK
Will train; permanent; loop office; give age, educ. and past employment. Address K L 551, Tribune.

PERSONNEL CLERK
Able to type and do general office work. Opportunity for right party 4401 N. Ravenswood.

Receptionist for pleasant work in photograph studio—Good chance for advancement. We will train you. Apply Photo Reflex Studio, 2d floor. MANDEL BROTHERS.

Receptionist—No experience; will train to run our switchboard; age 17 to 30. 209 S. State, Room 1408.

Young lady—General office work; 45 hrs. wk. $35 salary. Post-war future. Phone Mr. Ferrero, Canal 8110.

Sales clerks, typists, billers—Wholesale house; permanent post-war position; part or full time. Joseph Hagn Co., 223 W. Madison, 3d floor.

SALESGIRLS.
$45-$65 starting salary guaranteed plus comm. Steady or part time. R. B. Clothes, 6409 S. Halsted and 1231 N. Ashland.

Salesgirls—For modern stationery store. Gifts, books, etc. Good opportunities and pleasant surroundings. Utility Stationery Store, 115 S. Wabash-av.

SALESLADIES
Experienced in better millinery. Also ladies' wearing apparel.
GOOD SALARY.
POWELL, 700 N. MICHIGAN.

Salesladies—Expd.; for ladies' coats and suits; $35 week and comm.; inexpd. need not apply. Apply in person only. Altbach & Reinhart, 3525 W. 26th-st.

SALESLADIES—$35. Exper. infants and children's wear; steady. Apply FINEGOLD'S, 1333 S. HALSTED. MAR SHALL'S, 1360 S. HALSTED. LE NARD'S, 4151 W. MADISON.

Salesladies—Furs and coat exp.; good pay; eves. and Saturday. Apply. 6500 S. Halsted.

SALESLADY—Exclusive dress shop in Evanston; must be expd.; excel. opp. Address K M 128, Tribune.

Saleslady—Exp. in selling dresses. Gd. pay. Steady job. Pleas. surroundings. 1625 BELMONT.

Saleslady — Expd. in casual clothes. Florence Tarrson, 550 N. Michigan.

SALESLADY—Fur and cloth coat depts. L. F. Friedman, Inc., 30 S. Michigan.

SALESWOMEN—THOROUGHLY EXP. FINE MERCHANDISE.
Weathered Misses Shop, Inc.
950 N. MICHIGAN.

SECRETARY TO SALES MANAGER. STENOGRAPHER. TYPIST. PAY ROLL CLERK. CLERK-TYPIST. Excellent salary; permanent position. INTERSTATE MACHINERY CO. 1431 W. Pershing. Yards 5266.

SECRETARY—Opening for experienced stenographer. Prefer personnel background, but not nec. Pleasant working conditions. Plant loc. on near N. W. side. Address K L 548, Tribune.

SECRETARY-STENOGRAPHER
Unusual opportunity; excellent salary. Dictaphone exp. desirable. Wallace Supplies Mfg. Co., 3028 Lincoln-av.

SECRETARY—EXPERIENCED
For factory supt.; definite post-war future; good salary. Solar Mfg. Corp., 4501 S. Western-blvd.

SECRETARY
Expd.; must be capable steno.; unusual opportunity. Phone Franklin 8616.

Secretary—To sales mgr.; lg. mfg.; gd. pos.; 5 day wk.; exc. post-war opp.; N. W. side. Address K R 273, Tribune.

Secretary—Knowledge of bkpg. Excellent position in loop office. Sta. 7839.

STENOGRAPHER—SALESWOMEN.
Steno. and light general office work; permanent; 9:30 to 5:30, 5½ day wk. SALESWOMEN — BOYS' CLOTHING AND FURNISHINGS.
A Starr Best, 11 N. Wabash.

Stenographers [2]—Casualty and fire insurance agency; must have pleasant phone voice; will teach bus.; sal. open, 5½ days; some simple accounts. Ran. 4560, Rm. 1763, 120 S. La Salle.

Steno.-Secretary—Food research organization. Expd. Perm. position. 5 day wk. Good sal. Conv. to Fullerton-av. "L" sta. Call Lincoln 4020. Mrs. Reagan.

STENOGRAPHER—With minimum of 1 year experience in typing, dictation and general office work; permanent position with a future; excel. salary and work. cond. Dea. 8260, Mr. Tallquist.

Stenographer—Permanent position for an intelligent, capable office worker; statistics, charts; near West Side; top salary. Call Seeley 2147; evening, Nevada 9052.

STENOGRAPHER
Permanent and essential position; best working conditions; 5½ days. 2D FLR., 823 S. WABASH.

STENOGRAPHER
SOME EXPERIENCE AS RECEPTIONIST. LOOP. PHONE HARRISON 1656, EXTENSION 31.

STENOGRAPHER with exp. typing financial statements, light dictation, gen. clerical work; perm.; 40 hr. wk. WALTER E. HELLER & CO., 105 W. Adams.

Stenographer and general office work—Corp. real estate dept.; perm.; pleasant working cond. In reply state salary, age, educ., and experience. Address K T 307, Tribune.

STENOGRAPHER.
Publicity; exciting, vital work; only position of its kind in the city. Call Mrs. Powers, Andover 1756.

STENO.-CLERK.
Expd.; over 25; candy mfr.; pleasant surroundings; good salary and future. Address K R 144, Tribune.

Light stenography and general office—Recent high school graduate preferred; S. West side; perm. position; 36¾ hrs. per week. Hemlock 5015.

STENOGRAPHER
Interesting responsible position in purchasing dept. of south side mfr. Atlantic 6161. Mr. Davis.

Stenographer—Typist and clerical work; some experience preferred; permanent; 5 day week. Wilson-Jones Co., 3300 Franklin-blvd.

STENOGRAPHER
For general office work.
Wm. H. Pool Co., 626 S. Clark.

STENOGRAPHER
Good beginners for ins. broker. Small office, good hrs. Mrs. Kemp. Cen. 0711.

Steno.-typist—$35-$40 week; for public stenographic office; to handle vol. accurately; perm. 111 W. Monroe, R. 1111.

STENOGRAPHER-SECRETARY.
La Salle-st. office. Phone Sta. 1967.

Women—Stores and Offices

STENOGRAPHER • FILE CLKS.
JR. ACCTG. CLERK, COMPT. OPRS.
KEY PCH. OPRS. TAB. MCH. OPRS.
AND DITTO OPERS.
CRANE CO.
4000 S. KEDZIE.
EMPLOYMENT OFFICE.

STENOGRAPHERS
ELLIOTT-FISHER BILLER
TYPIST—ALSO CLERKS
Perm. position now open.
A. Brandwein & Co., 2361 S. State-st.

STENOGRAPHERS
TYPISTS. FILING CLERKS.
Full or part time; 5 day week; rapid advancement.
20 N. Wacker-dr. 7th floor.

STENOGRAPHER.
TYPIST AND CLERK.
Immediate openings with essential mfg co.; good opportunity for advancement, including post-war. Apply 8700 S. State-st.

STENOGRAPHER
and general office work in exec. off. of lge. manufacturer; good future for capable girl; 22-25 yrs. age; 40 hr. wk. Address K R 173, Tribune.

STENOGRAPHER.
Perm., including post-war; n. w. mfr.; accurate and expd.; to handle general office details. Apply 325 N. HOYNE-AV., 1st floor. HAYMARKET 4457.

STENOGRAPHER.
No experience necessary; $117; 5 day week; paid vacation. Permanent secretarial opportunity. State age. ADDRESS K T 339, TRIBUNE.

Stenographer-secy.—One girl office; 40 hr. week; $35. Nicro Steel Products Co., 1308 Elston. Hum. 1522.

STOCKROOM GIRL.
Exp. taking care of materials, custom made dress shop; good salary.
MARGUERITE PICK,
127 E. Chestnut. Room 228.

SWITCHBOARD-TYPIST
5 day wk.; insurance office; permanent position; experience required. RM. 1800, 309 W. JACKSON-BLVD.

SWITCHBOARD OPER.
Days; no Suns. or holidays; permanent; good salary.
DURAC, 30 W. Washington, Rm. 530.

SWITCHBOARD OPERATOR. TELETYPE OPER. [NIGHT WORK]. T. W. A. Airlines has openings for above positions.
Apply at
39 S. LA SALLE. ROOM 716.

SWITCHBOARD-RECEPTIONIST, typing exp. nec.; perm. position; pleasant working conditions; near loop. Address K T 457, Tribune.

SWITCHBOARD OPER.; EXP.
13 trunks, 54 ext'ns. Perm. Post-war. Wilson-Jones, 3300 Franklin-blvd.

SWITCHBOARD OPERATOR. Capable typing invoices. Steady. REMIEN & KUHNERT. 63 W. Grand-av.

Swbd. opr.-Filer-Keyboard—Attr. pos.; pleas. office; gd. start. sal. Cory Glass Coffee Brewer Co., 325 N. Wells.

SWITCHBOARD Operator—Must be gd. at figures and type. Air cond. office. 5½ day. Address K M 123, Tribune.

TELEPHONE OPERATORS
BEGINNING TYPISTS.
JUNIOR CLERKS.
ILLINOIS BELL
TELEPHONE COMPANY.
309 W. WASHINGTON-STREET.

TELEPHONE OPERATORS.
Experienced on small or large boards. We teach you operation of hotel brds. APPLY PHONE ROOM 5TH FLOOR, PALMER HOUSE.

TYPING
Envelopes at home—Printed lists—All winter—possibly longer—Good rates. Ph. Mr. Peck, Lincoln 7260.

FULL OR PART TIME WORK
Key punch oprs., telephone order clerks, typists, compt. oprs., billers, order fillers; part time to 11 p. m. Employment office open to 8 p. m. Saturday till noon.
SEARS, ROEBUCK & CO.
HOMAN AND ARTHINGTON-ST.

BRIGHT GIRL.
Good at figures; for order dept. in new offices; old estab. firm; near west side; good pay-future. Give age, nationality. Address K T 420, Tribune.

TYPIST.
STENOGRAPHER.
CLERK.
Expd. or inexpd.; excellent working conditions in large modern office of defense plant. Liquid Carbonic Corp., 3100 S. Kedzie.

TYPISTS-CLERKS
Definite post-war opportunity.
EVERSHARP, INC.
1800 W. Roscoe-st. Buckingham 4000.

TYPIST.
Some knowledge of switchboard; perm. position; N. side location. See Mr. Augustin.
EDWARD HINES LUMBER CO.
2431 S. Wolcott. Canal 0349.

TYPIST—GENERAL OFFICE.
Exp or beginner; air cond. office; S W. dist.; pleasant working conditions; essential industry with post-war opportunity. Ports. 7800.

TYPIST
Are you in a job where you are losing your touch. If you are a good typist Call L. Schulz, Delaware 1311.

Typists—Jr. Clerks.
Pages—Clerks—Key Punch Oper.
Jr. Bookkeepers.
CHICAGO TITLE & TRUST CO.
69 W. Washington-st.

TYPIST
to learn Ediphone transcribing; 5 day wk. Exc. opp. Perm. post-war posit. Exp. pref., but not essn. Wab. 0940.

TYPIST
Loop office; excel. working cond.; gd. chance for adv.; salary $148 per mo. to start. Address K T 310, Tribune.

TYPISTS.
Experienced, to work in our personnel office; post-war future.
PETTIBONE-MULLIKEN CORP.,
4710 W. Division.

TYPISTS.
Rapid and accurate; to learn dictaphone work; excellent opportunity; pleasant working cond.; all benefits. News Map of the Week, 1515 Sedgwick.

TYPIST.
Statistical, some stenography; for CPA Loop office; excellent opportunity; good references; good salary. Address K Y 87, Tribune.

TYPIST AND GENERAL CLERICAL—Modern insurance office; 40 hour wk.; permanent, with good advancement opp. Rm. 2010, 208 S. La Salle. Ask for Miss Metcalf.

TYPIST.
Some cashiering exp., though not essen.; gd. post-war future; 39 hr. wk. Apply Rm. 505, 120 S. La Salle.

TYPIST—RAPID
Exp. preferred, Splendid opportunity. 600 West 25th-st. Victory 0123.

Typist—Full or part time; perm.; good advan.; 5 day week. American Mutual Liability Insurance Co., 221 N. La Salle-st., 19th fl. See Miss Klinge.

TYPIST—STENCIL CUTTER
Mimeo. oper.; std. and elec. mach. Also copy and stat. typing. Perm. Har. 3767.

Typist in sales dept.—Capable taking dictation; gd. working cond.; time and a half overtime. Gulbransen Co., 816 N. Kedzie. Van. 9000.

Typist—General office work; permanent; 40 hr. week. Full or part time. Union Life Insurance Co., Room 600. 155 N. Clark-st.

TYPIST-switchboard relief operator and office assistant. Low's Letter Service. 223 W. Madison.

Typist—Rapid, intelligent; small office; largely detail work. Apply 7 S. Dearborn, Room 1644.

Typist-receptionist — Permanent; 40 hours; small loop insurance office. Beginner considered. Harrison 0808.

Typist—Beg. accepted; 5 day week; loop office; nonessential industry. Address K R 178, Tribune.

Typist-clerk—Consider beginner; permanent; 5½ day week; semi-essential; small loop office. 320 S. Wells, Rm. 918.

Typist—Expd.; capable writing own letters. Sm. congenial office. Hosp. Ins. Perm. Miss Garber. Cal. 6214.

TYPIST—5 day wk.; perm.; exp. not essen.; opp. to learn ediphone; pleas. work. cond. 120 S. La Salle, Rm. 1320.

Typist—Assist in order dept.; file and write orders; perm.; advancement. Midwest Converting Co., 2361 S. State.

Typist—For ins. office; congenial surroundings; 40 hour week. Address K Y 447, Tribune.

Typists-file clerks—No exp. nec.; pleasant working cond.; loop location. 327 S. La Salle-st., Rm. 635.

TYPIST—South side resident preferred. Statistical typing. Bou. 0170.

TYPIST—Steady position with good post-war future. $25 wkly. Che. 2530.

General Electric X-Ray
Assistant in metallurgical lab.
Draftswomen. Comptometer Opr.
Jr. Clerks. Stock Record Clerks.
Stenos. Mail Clerks. Traffic Clerks.
Apply Mon. thru Sat., 8-5. Emp. Ofc.
236 S. DAMEN

PART TIME
Days, any 3 or 4 hr. period between 8 a. m.-6 p. m.; no exper. necessary. Turn those extra hours into dollars.
STOCKROOM—Stock helpers, checkers, order fillers, packers.
OFFICE—Comptometer operators, miscellaneous clerks, record clerks.
BUTLER BROS., 426 W. Randolph.

INSURANCE OFFICE
Typists. Clerks.
Supply clerks. File clerks.
Key punchers. Tabulators.
5 day week. Permanent.
FIREMEN'S INSURANCE CO.
120 S. La Salle. 12th floor.

OPENINGS FOR WOMEN.
Age 20 through 49; at army installations in Illinois, other states, overseas; best housing, food, clothing, medical and dental care, recreational facilities all furnished; good pay, chance for rapid advancement; essential war workers do not apply. Telephone Harrison 4300 or address K T 372, Tribune.

LOOP WAR PLANT NEEDS
Comptometer Operator.
Mail Clerks. Order Typists.
Stock Selectors.
Bench Hands. Janitress.
Machine Operators.
UNION SPECIAL MACH. CO.
416 N. FRANKLIN-ST.

INTERESTING OFFICE WORK
on important publication. No experience nec. Ideal hours. I. C. transp Victory 3232, Employment Dept.

Human Engineering Laboratory
wants a recent college graduate woman to learn aptitude testing. Low salary. CALUMET 6257.

THE WAR WILL SOON BE OVER. Permanent position for young receptionist and office girl. Dr. F. P. Thompson, 39 S. State-st.

LOCAL LIFE INSURANCE OFFICE—Secretary-Steno; stage age and experience. Will be held confidential. Address K Y 452, Tribune.

Women—Stores and Offices

WOMEN—100% WAR WORK
CLERKS.
TYPISTS.
ALSO PACKERS.
SORTERS.
MACHINE APPENTICES.
GOOD WAGES.
Pheoll Mfg. Co., 5700 W. Roosevelt-rd.

WOMAN or girl—Office work, dittos and mimeograph, typing helpful. $110 start. Board of Trade Bldg., Phone WABASH 2400.

Executives and Managers

Excellent oppor. for woman capable of assuming resp. heading credit, statistical dept. of well known mfg. concern with exec. office in Chgo. loop. State qual., sal. Address K Y 204, Tribune.

Women—Professions, Trades

ALTERATION HELP—Seamstress; exp. on fine merchandise; 5 day week.
MARTHA WEATHERED, INC.
DRAKE HOTEL.

ALTERATION WOMEN
for better coats, suits, dresses; permanent; top salary; air conditioned. that Levitt Shop, 546 Diversey-pkwy.

ALTERATION hands — To work on dresses and suits. See Miss Marie. Russeks, 200 N. Michigan-av.

ART PRODUCTION—Exc. post-war opport.; lge. mail order concern; perm. pos.; familiar with prod. mech. for catalog art and photog. Full details. Address J X 129, Tribune.

ARTIST—LETTERING.
Experienced and capable; for fine lettering with greeting card studio; permanent.
Gartner & Bender, 1104 S. Wabash.

ASSEMBLERS. INSPECTORS.
Full or part time; no experience necessary; definite post-war opportunity.
EVERSHARP, INC.
1800 W. Roscoe.
BUCKINGHAM 4000.

ASSEMBLERS.
Civilian and war work.
Specialties Appliance Corp.
341 E. Ohio-st.

Bench lathe and light drill press operators—Exper. not essential; for work in loop; $36.40 start, pay. Friedman Ring Co., 29 E. Madison-st.

Beauty operators—High class clientele; also shampoo girls or manicurist; not necessary to be all around or home following. Swain's, 130 N. Oak Park-av., Oak Park, Village 9310.

Beauty operators to give scalp treatments in our loop office; 5 day wk.; see Mr. Anderson between 11 a. m. and 2 p. m. John E. Warner & Assoc., 36 S. State-st. Central 1451.

Beauty operator—Loop or your neighborhood; good guaranteed salary plus comm.; should be more than $50 wk.; cold wave experts can make $60 wk. 6 E. Randolph, Rm. 203. State 8702.

Beauty operator—Exp.; good salary; vacation with pay. Hill's Beauty-Salon, 8943 Loomis, Cedarcrest 3401. At home Sun. and Mon. Call Tri. 3827.

Beauty Operator—Experienced; steady; 5 days week. 40 hrs. Good salary. 1622 MONTROSE.

Beauty operator—Exp., steady; 5 days a week; good salary, pleasant shop. Martin's Beauty Shop, 1608 Montrose.

Beauty operator—Good salary and commission. Callie's Beauty Salon, 436 Surf-street.

Beauty oper.—For excl. salon; 5 days; paid vac.; top salary. Merrimac 1867.

Beauty operator—5-day week, $35 plus comm. 3714½ N. Central-av. Pal. 2899.

Beauty operators [3]—Highest sal. and comm.; high class clientel. Mer. 2026.

Beauty oper.—Steady; sal. and comm.; closed Mondays. Sou. 8405 or Vin. 6449.

Beauty operator—Expd. all around; $40; 5 day wk. Village 8297.

Beauty operator—Full or part time. $40 weekly. Call Euclid 8690.

Beauty operator—Exp.; 5 day week; good pay. 209 S. State, Rm. 800.

Beauty opers. [2]—$40 and comm.; 5 days. 1952 N. Pulaski. Alb. 1352.

BINDERY GIRLS.
Experienced and inexperienced, to work on gathering machines, stitching machines, and other bindery operations; permanent jobs with good starting wages and choice shifts.
The Regensteiner Corp., 310 S. Racine.

BINDERY GIRLS — Ruling machines and perforator feeders; excellent wages. Steady. C. J. Farwell Co., 732 S. Sherman. Harrison 3526.

BINDERY HELP—FOR TABLE WORK. ROOM 326, 711 S. DEARBORN.

Colored girl—Expd. for pinking dresses and expd. on power machine. Lipson Bros., 310 W. Jackson.

Draftswoman—Railroad engineering office. Chicago. Salary $200 per month. Address G Y 339, Tribune.

ELECTRONICS
Light, interesting war work; rapid advancement; steady; all conveniences. 1319 S. Michigan, 7th floor.

FACTORY WORKERS, 16-35.
Light; steady; no exp. nec.; West Side loc.; 60c hr. start, increases if qualified. Apply Rm. 345, La Salle Hotel. Fra. 0700, 8-12 a. m.

FACTORY WORK.
Light; no exp. necessary; steady; good pay; time and ½ for overtime; good trans. HOLLOWAY CANDY CO., 308 W. Ontario-street, at Franklin-street.

FACTORY WORKERS—Inexperienced; ideal working conditions. 48 hour wk.; good pay. Oxweld Railroad Service Co., 3626 S. Jasper-place.

FINISHERS
DRESSES AND SUITS.
Basters, Sorters, Pinkers,
Hand Finishers, Operators.
PHONE SUNDAY
STATE 4992

FITTER-ALTERATION LADY
Ladies' dresses, suits, coats. Must be pleasant; good sal., bonus; perm. pos. ESTESS SHOP, 58 E. Washington-st.

INSPECTORS.
MILLING MACHINE OPERATORS.
FACTORY OFFICE CLERKS.
Long estab. company; nr. Loop; excel. working conditions; excellent transp.
PHONE SEELEY 0734

Janitress—Good hours and pay. Day work. Apply 33 N. La Salle, R. 1716.

LABORATORY
wants girl with technical background to train for control chemist; W. side plant; post-war opp. Over $40 wk. Ph. Mer. 2600. Revere Copper & Brass, Inc.

LAUNDRY WORKERS
No experience needed; feeders, folders, wrappers and shakers; 2 shifts; 7:30-4 and 4 p. m. to 12:30; steady job. Good pay. EDGEWATER LAUNDRY. Apply at 128 E. 39th-st.

LAUNDRY HELP.
All depts. No experience necessary. Highest wages paid. Ideal working conditions. American Laundry. 925 S. California.

LINEN RM. & LAUNDRY WORKERS. Lunch and laundry free. The Children's Memorial Hospital. 707 Fullerton. Div. 4040, Ext. 284.

Laundry help—Plain clothes ironer and curtain stretcher operator. Good pay. Lake-Austin Laundry, 5957 W. Lake-st. Col. 7820.

MACHINE OPERATORS
NO EXPERIENCE NECESSARY.
QUALITY HARDWARE.
5823 N. RAVENSWOOD-AV.

Machine operators—For night shifts in vital war plant. No experience necessary. Extra bonus. Belden Manufacturing Co., 4625 W. Van Buren.

MASSEUSE — EXPD.; HIGH SALARY. 59 E. MADISON-ST., RM. 215.

Millinery makers—Experienced. Lorraine Hat Shop, 32 W. Randolph.

MILLINERY MAKER.
BES-BEN, 938 N. MICHIGAN.

Nurse—Undergraduate; experienced on mild mental cases. Small hospital; good pay; full maintenance. Apply after 9. 741 Diversey-parkway.

Nurses—Grads., undergrads., practical. Small institutional. Victory 9795.

Nurse—Graduate or undergraduate for doctor's office. Wellington 2443.

Nurses [2]—For industrial work in 100% war plant. Lafayette 1563.

OPERATORS
on power sewing machines.
VENUS.
5819 W. Irving Park-road.

Operators—Expd. on dresses and blouses. Day or night work; 5:45 to 10 p. m. Also hand finisher. A. Frank Coubeau, 63 E. Adams.

Operators—Exp. or inexp. Single needle. Perm.; col. or wht. Royal Maid, 752 Milwaukee, 2d floor.

Operator—Exp. on binding; good pay; average from 75c to $1.25 per hour. Apply Advance Mfg. Co., 315 S. Peoria.

Opers. — Expert single and double needle; top wages. Eagle Garment Mfg., 831 W. Roosevelt-rd. See. 6293.

Operators—Expd. Singer sew. mach.; 55c to 65c hr., plus piece work; good work. cond. Rm. 404, 6 E. Lake-st.

Photo finishing—Mailing clerk, sorters. Also expd. checkers, part or full time. Lane Photo Service, 3155 W. Lake-st.

Portrait retoucher and colorist. Perm. pos.; exc. pay. Nev. 7970 or Bit. 2196.

PRECISION TYPE BENCH WORK. 60c per hr. to start; increase to 70c. Good post-war future; 6 days. 48 hour week; smoking permitted. 2032 CLYBOURN-AV.

PRESSER — Knowledge of spotting; thoroly exp. on fine merchandise; 5 day week.
Weathered Misses Shop, Inc.
950 N. MICHIGAN.

PRESSERS
Full or part; day or night; for cotton wash dresses; good pay; steady work. Nathanson, 404 S. Racine.

Punch Press Operators and Packers—War work. 2911 Carroll-av.

RADIO-RADAR.
New, high starting wages; vital war work; the wonders of electronics spell a future for you. MOTOROLA, 4545 W. Augusta-blvd.

SEWING WOMAN.
Handy with a needle; permanent position; good pay, pleasant surroundings. Apply Mr. Hewitt, Room 322, Lane Bryant, 58 E. Washington.

Sewing machine operators — Straight sewing, bonuses. 4403 N. Pulaski-rd.

SHIRT CHECKER AND MARKER
FINE JOB WITH GOOD SALARY AND BONUS. VACATION WITH PAY. IRVING 5210.

Stator winders, assemblers—Good post-war future with company doing 100% war work. Experience helpful but not neces. Bodine Electric, 2254 W. Ohio.

Girls-Women—Light clean factory wk. on novelties. 60c hr. 5 day week. 325 N. Wells-st. 8th flr. Superior 6076. [Opp. Merchandise Mart.]

Girls—Essential light factory work. No experience. Permanent. Arrow Mill. 4420 W. 26th-st.

Yes there will be a Santa Claus—We can use a few girls for light factory work for approaching holidays. Steady or part time. 3d fl. 554 W. Adams.

EXPERIENCED OPERATORS—Permanent work on easy to sew children's play clothes; top wages; 2 shifts, 8-4:30 & 5-10. Tumbl Togs, 3720 W. North-av.

Girl—Willing to assist curtain cleaning. 1454 Montrose-av., tel. Lon. 2687.

Girls and women—Light factory work. Steady. 538 S. Wells. 5th floor.

Women—For sanding wood products, exp. not nec. $31.20 wk. 1828 Hubbard.

Women—Professions, Trades

A NEW FIELD
FOR WOMEN—GIRLS.
RADIO, RADAR.
ASSEMBLERS, RIVETERS, WELDERS, PRESS OPERATORS, INSPECTORS, AND ALSO TYPISTS AND CLERKS. No experience req., we teach you.
THE RAULAND CORP.
4245 N. Knox. 1400 N. Kostner.

50 girls—White or colored; light factory work; no experience necessary
DAY OR NIGHT SHIFT.
Feeders on machines. Box fillers.
Inserters. Wrappers.
Typists. Clerks. Shop Clerks.
W. F. Hall Printing Co.
4600 W. DIVERSEY.

MOLLY
is hiring small parts assemblers, wrappers, solderers, cable strippers, finishers, trimmers. Day or night shift; overtime pay; sit while you work; enjoy paid rest periods. No exp. req.
SHURE BROTHERS
225 W. HURON, 4TH FLOOR.

LEARN A POST-WAR TRADE
TYPISTS. OFFICE CLERKS.
TIME CHECKERS. SOLDERERS.
INSPECTORS. ASSEMBLERS.
Vacations with pay. High wages.
Good transportation on Grand-av.
PIONEER GEN-E-MOTOR
5841 W. Dickens.

WOMEN—18-40
Machine operators, tenders, printers, treater operators and utility operators; steady; 1st, 2d, and 3d shifts; product'n bonus; automatic increases; excellent working conditions; good cafeteria.
DIXIE CUP CO.
401 N. Western-av.

GIRLS—WOMEN—HI. SCHL. GIRLS; oppor. for after war work; clean, light, sit-down work; carton assembling, packers, labelers, inspectors, machine operators; no exp. necessary.
START AT OVER $28.
OVER $30 IN 30 DAYS.
Ace Mfg. Co., 500 S. Throop, 5th flr. 1 block from L, all surface cars.

WOMEN AND GIRLS
No experience necessary.
Full or part time work. Good pay.
Fillers. Inspectors.
Matrons. Typists.
BRACH'S
4117 W. Madison. 4656 W. Kinzie.

GIRLS—WOMEN
Part or full time; age 17-55.
Wrapping and packing small pkgs.
Labeling and filling bottles and jars.
Light packing in boxes.
Apply 2451 S. Michigan, 2d Flr.

Girls-women — Opportunity for future. Learn to operate paper box machinery. Also light factory work; time and ½ over 40 hours; steady employment; paid vacation. Nu-Deal Paper Box Co., 2509 W. Cermak.

GIRLS—COLORED,
to work on laundered cloths; sorters, folders, machine operators; 2 rest periods daily with pay. Time and ½ after 40 hours. See Mrs. Charles, Schwartz & Co., 311 N. Des Plaines, Room 405A.

GIRLS FOR CANDY FACTORY
Also PART TIME WORKERS
and H. S. GIRLS AFTER SCHOOL. No exper. nec.; steady; 1½ overtime. McLEANS, 612 N. ORLEANS, 2D.

Girls—17-45; light, clean factory wk. Exp. or inexp. Good pay; 40 hr. week with plenty overtime. Steady now and after war. Airy daylight wkrms. Chicago Cardboard Co., 670 W. Washington.

GIRLS — 17-25; for wrapping small packages; exp. unneces.; steady, clean wk.; gd. pay; unif. fur.; paid vac. See or ph. Mr. Jones, Del. 4080. American Linen Supply, 849 N. Franklin-st.

GIRL
for light, clean work in shipping room. Good salary. Rit Products Corp., 843 S. Wells.

Girls and women—For war and post-war positions. Light assembly work on small electric light bulbs. Highest wages; time and a half over 40 hrs. Matchless Elec. Co., 1423 Lake-st.

WOMEN
No experience required; for assembly and machine work; good starting rate. KELLOGG SWITCHBOARD & SUPPLY CO., 6650 S. Cicero.

WOMEN—To learn to run lathes; openings 4 p. m. to midnite and midnite to 8 a. m. Prefer women living in neighborhd.; pleas. working conditions. Hydraulic Products Co., 525 W. 76th-st.

WOMEN AND GIRLS
Clean, light factory work; steady work after the war; no experience needed. See Mr. Blaine, 1608 W. Cermak-rd.

GIRLS—WOMEN.
For packing pharmaceutical products. No exp. nec. Delightful work. cond. Apply in person. Nutrition Research Laboratories, 4210 Peterson-av.

GIRLS.
Permanent jobs in food industry now and after victory; good starting wage; paid hol. and vac. See Mr. Wallis. Sawyer Biscuit Co., 1041 W. Harrison-st.

Girls or women—For light machine work; 100% defense; no exper. nec. Good transportation. Apply MERKLE KORFF GEAR CO., 213 N. Morgan-st.

GIRLS—WOMEN.
Drill and punch press operators. Perm. Good starting salary, bonus. Maid-O-Mist, 215 N. Aberdeen.

WOMEN — Forenoons, afternoons or evenings, to run light drill presses, pt. time, war work. Mykroy, Inc., 1917 N. Springfield. Alb. 4310.

Women—Household Help

Cleaning woman—1 or 2 days per week. Mod. home; good wages, and car fare. Phone WINNETKA 688 [collect].

Cook-General Housework, $22
Room and bath. Small family; Thurs., Sun. off. Bruce, Kildare 9440.

Cook—General housework; pleasant surroundings; nice room and bath; excellent salary and bonus. Extra evenings off. Kenwood 4871.

COOK AND GENERAL HSWRK.—3 IN FAMILY; NO LDRY.; OWN RM. AND BATH; $25 WEEK. DOR. 8835.

Cook, genl. hswrk.—$25; own rm., bath, radio; blk. trans.; pd. vac. and bonus. Highland Park 473, collect.

Cook—Gen. hswk. exp.; go or stay; full or part time; 3 in family. Ascher. 5660 Blackstone. Fairfax 8942.

COOK—WHITE, EXPD. TOP WAGES. GLENCOE 98, REVERSE CHARGES.

Cook and part housework in rectory—White. Longbeach 1588.

Cook—White; top wages; own room and bath. Phone Lincoln 8660.

Gen. Housework—Own room and bath, small new house in Highland Pk. 4 in family; no heavy laundry, no heavy cleaning; near trans.; references; $25. Call collect. Highland Park 5766.

Gen. hswk.—No laundry; 3 adults; stay or go; private rm. and bath; $25. Apply in person. Apt. 7-C, 2912 N. Commonwealth.

Gen. hswk. and plain cook.—Wh.; own rm., radio, bath; cleaning women employed; liberal time off, prevailing wage. Ken. 0206.

General hswk., cooking—References; own rm. $25. Ardmore 1155.

General housework—3 adults, stay or go. Fairfax 8730 or Plaza 1460.

GEN. HSWK.—NO LDRY. TOP SAL. RM.-BATH. GRACELAND 3873.

Gen. hswrk.—Sm. apt.; plain cooking, light laundry; ref.; $25. Superior 9487.

GENL. HSWK.; BEST WAGES. Own rm., bath, radio. Dor. 2522.

General housework—Part or full time; week-ends off. Rogers Park 6216.

Girl or Woman—To assist mother with child; no cooking or laundry; small apt.; good salary. Rogers Park 6748.

Girl—Col. Hours 10 to 3; 5 days. $15 wk.; steady. Nevada 3125.

Girl—Capable; pers. ldry.; no cooking; gd. home; $20 wk. Amb. 1491.

Housekeeper—Lt. hswk.; no ldry.; no cooking; assist child; nice home; stay; good salary. Fai. 4824.

Hskpr.—Gd. knowledge of ckg.; gd. pay; reg. hrs.; go or stay. Wel. 9931.

Hskpr.—Full chg.; mid. age widower; 6 r. apt.; no child. Mid. 3771.

2ND MAID—White; references; top wages; exceptionally fine situation; small family; radio, own rm.; perfect equipment and living qtrs. Phone Riverside 5006, reverse chges.

LADY—Middle aged, to have complete charge of 7 yr. old boy, of military school training, in a refined motherless home. Own apt. on same floor as parent and child. Rog. 8200, Apt. 115.

Maid—2d, help with yng. child; other help; hse. in Hyde Pk.; nr. tr.; pleas. sur., high wages; gd. city ref. Dor. 0990.

Maid—Col.; hswk.; 3 children; stay few nights; $18; refs. Dor. 4398.

Maid—For lgt. hswk.; cook.; hotel apt. 2 adults in fam. Gd. wages. Ard. 4738.

Nurse girl—White; exp.; care child 2½ yrs.; no hsework.; assist cooking; stay. $25. Rogers Park, 1635.

Nursemaid—Lt. duties; gd. home; $25. Fagel, 3948 Jackson-blvd. Nev. 9849.

Nursemaid — Near north side. Go nights. $20. Michigan 8540.

Prac. nurse or woman—Asst. 2 children; other help; stay or go; top sal. Address K Y 450, Tribune.

WOMAN—HSE. WORK; REF.; STDY TOP SAL. HOME NIGHTS. RUBY, 6727 BENNETT.

WOMAN TO CLEAN HALLWAY STAIRS. BELMONT 8693 AFTER 6.

Mother's helper—Light housework; no laundry; stay or go. Buckingham 5659.

Women—Couples

Woman—Married, husband empl., no children; take care of sm. rmg. hse. exch. for apt. and comm. Address K T 360. Tribune.

Women—Hotels, Restaurants

ATTENTION!
Women and girls! We have openings for waitresses, counter girls; good salary, meals, unif. furn.; paid vacations. DE MET'S, 312 W. MADISON.

BANK CAFETERIA
Housewives! Short or long hours.
THE NORTHERN TRUST CO.,
10 S. La Salle-st., Room 540.

CAFETERIA GIRL—Pleasant; light work in new small cafeteria used by office employees; permanent.
INLAND RUBBER CORP.
146 W. 27th-st.

CASHIER
Lunch and dinner; good pay and work. conditions; no Sunday. Stevens Bldg. Restaurant, 8th floor.
17 N. STATE.

CASHIERS.
Apply Miss Kiefer, Cafeteria,
ALUMINUM CO. OF AMERICA
Brookfield, Ill.
Or call Craw. 8361. Ask for cafeteria.

Cook—For luncheonette dept. No evenings or Sunday. Exc. salary. Apply Mr. Benjamin, Neisner Bros., Inc., 1135 W. Lake-st., Oak Park.

Cook—Exp'd in good cooking; good salary; hours 12:30 to 8:30 p. m. Harbor View Restaurant, 2150 Lincoln Park W. Webster Hotel.

CLEANING WOMEN
Night work; white or colored; good pay. Central Y. M. C. A., 2d floor, 19 S. LA SALLE.

Cook—For small settlement house. 5½ day wk. Maintenance and $50 per mo. 831 W. 33d-pl. Yards 5292.

Women—Hotels, Restaurants

COOK — Capable of group cooking; sorority, 40-60 girls; room with private bath; references required. 720 Emerson, Evanston. GREENLEAF 9468.

COUNTER BUS GIRLS
FOUNTAIN SALADS
No Sundays. Meals. uniforms.
Good hours. Permanent work
HARDING'S, 68 W. MADISON

COUNTER
FOUNTAIN AND GRIDDLE GIRLS. Steady positions. Vacation with pay. Good salaries, meals, and uniforms. PIXLEY & EHLERS. 77 W. JACKSON.

COUNTER WOMEN
Good salary; meals; no Sun. or hol. HARMONY CAFETERIA, 15 S. Wabash.

COUPLE—WHITE, EXPERIENCED. GEN. HSWK. AND COOKING. KENILWORTH 2532.

Dishwasher—Long hours, wages, meals and uniforms. 148 W. Van Buren.

Elevator Operators — Neat appearing girls; private club; hrs. 7 a. m.-3:30 or 10:30 a. m.-7; $110; uniforms furn. UNION LEAGUE CLUB OF CHICAGO. Apply 312 S. Federal-st. any week day.

Elevator operator—For residential apt. hotel; hours 8 to 4; off Sundays. 4157 Clarendon. Bittersweet 6110.

FOUNTAIN girls—Exp. $30 per wk. and bonus, meals and uniforms furn. Hrs. 7 a. m.-4 p. m. or 11 a. m.-8:30 p. m. No Sun. Hartman's Grill, 11 E. Adams.

Fountain girls or women—Full or part time; good salary; meals and uniforms furnished. Apply Mr. Berman, Neisner Bros., Inc., 3231 Lincoln-av.

Fountain and waitress—$35 and tips; uniform and meals. Porter Hanna Drug Co., 1065 Granville. Bri. 9800.

Fountain and grill girls—Exp. Days. good wages, tips, meals, uniforms. Kesson Drug Co., 901 Wilson. Ard. 1900.

FOUNTAIN GIRLS — WAITRESSES. Days; no Sun. or hol. Von Hermann Phmcy., 149 W. Jackson. Web. 2898.

HOTEL MAIDS.
HIGHEST WAGES
1246 Pratt-blvd. Bri. 4800.

HOTEL HOUSEKEEPER—Middle aged woman preferred. Apply J. A. Ryan. Mgr., 18th and Michigan.

HOTEL MAIDS—COLORED.
Top salary; plus bonus.
Berkshire Hotel, 15 E. Ohio-st.

Hotel maids—Colored; exp.; steady; gd. wages. 5726 Winthrop. Lon. 8155.

Linen room woman—Small hospital; good salary, room, board and laundry. Wilmette 351.

Kitchen helper—5 day; no Sat. or Sun.; white; 11 a. m.-3 p. m.; 80c per hour. Webster 1933.

MAIDS—COLORED, $95 MO.
Small furn. apt. hotel; exprncd.; no Sunday or holidays. 2536-38 N. Sawyer-av. Spa. 6315.

MAIDS. WHITE.
Full or part time; with or without exp.; $92 mo. plus uniforms, tips. See Mrs. Vanders, Shoreland Hotel, 5454 South Shore-drive. Plaza 1000.

MAIDS
for night work; good wages. Diversey 4040, Extension 390.

MAIDS, $84.70
Colored women over 30.
PARKLAND HOTEL, 1550 E. 63d-st.

MAID—For small hotel; no Sunday or holiday. $20 wkly. 4136 Washington-blvd. Van Buren 7300.

MAID — ROOMING HOUSE; NEAR NORTH; $75 MO. DELAWARE 9469.

MOTHER'S HELPER.
Exper with 17 mo. child and boy in school; light hswk.; no laundry; stay; $15-$18. Call Diversey 7636.

Pantry girl—Expd.; good wages; no Sundays. Apply after 11 a. m., 2d fl. Mdse. Mart, Merchants & Mfrs. Club.

SALAD GIRL
Exp.; permanent; no Sundays or hol. GAPER'S, 30 W. Washington, R. 530.

Steam table woman—Nights; no Sun.; start $6 day. Elliott's, 534 W. 55th-st.

Switchboard relief oper.—Hotel; exp.; steady. 5726 Winthrop. Lon. 8155.

WAITRESS
FRY COOKS.
Good pay; free meals and uniforms.
ACE DRUG CO.,
63d and Halsted.

WAITRESSES
Excellent salary, tips and meals.
Good working conditions.
ISBELL'S, 940 Rush-st.

Waitresses—Expd.; 2 for nights, 2 for days; salary $35 plus tips; uniforms, meals; no Sun. or hol.; age no object; must know bus. Need also night cashier. Denny's Restaurant, 4239 S. Halsted.

WAITRESSES
Good pay and tips; vacation with pay. full or part time. B-G FOODS, INC. 174 W. Randolph, 2d floor.

WAITRESS
Nites; exp.; earn $45-$65 wk.; uniforms, meals. See Mr. Morton, 4014 Milwaukee. 7-9 p. m.

WAITRESS.
8 a. m. to 4:30 p. m. No Sun., $24 plus meals, tips, and uniforms. 24 E. Jackson.

Waitresses—Attractive hrs., gd. wages and tips, meals, uniforms furn. See Mr. Mike, Gateway Lunchroom, 1st fl., Northwestern Station.

WAITRESSES—DAY WORK. No Sundays. 625 S. St. Louis. Van 1595.

Cook — Short order; white; days; no Sun.; $40 wk. to start. 315 S. La Salle.

Waitress—Experienced on counter; 9 a. m. to 4:30 p. m.; $20. Parkside Hotel, 212 N. Hamlin. Kedzie 7000.

Waitresses—Good pay; good tips; free meals; no Sun. or holidays. Jack's Sandwich Shop, 5127 Cottage Grove.

Waitresses—Long or short hours; also week-ends; meals and uniforms; 44c hr. Triangle Restaurant, 171 W. Madison.

Waitresses—1 white, 11:30-2:30 p. m.; bus. men's club in loop; 5 day wk.; no tips; gd. pay, uniforms furn. Cen. 3101.

Waitress—Hours 8 to 4; no Sundays or holidays; uniforms furnished. 533 W. Chicago-av.

WAITRESS — Exper.; day work; no Sun. Harvey's, 1636 IRVING PARK.

Waitresses—2, full or part time. 8 to 5 p. m.; no Sun. 2511 S. Michigan.

LA SALLE HOTEL
HAS IMMEDIATE OPENINGS.
MAIDS [white or colored].
INSPECTRESSES [white].
BUS GIRLS [white or colored].
COFFEE GIRL [white or colored].
INFORMATION CLERKS [white].
Excellent working conditions.
Apply Personnel Office. ROOM 248.

PART TIME work at 10% higher pay; girls and women, 16 to 60, work morns. or afts. and eves. or week-ends without interfering with school or home work. See Personnel Mgr. FORUM CAFETERIA, 64 W. MADISON.

BEGIN IN FOOD—SEARS
3 women, 18-50, to learn our business; excellent salary; North, South, and Loop. Central 8506 for details.

Woman—White; for hamburger shop; must be experienced; days, no Sundays or holidays; meals and uniforms; $30-$35 start. Apply Tues. Gossage Grill, 3139 W. 63d-st.

WOMAN—COLORED.
to slice onions and pickles in food plant; $26 per week. South Side. Apply 9 to 12. R. 820, 307 N. Michigan.

Woman — For switchboard and housekeeping in small hotel. Call Mr. Shapiro, Fair. 6100, 10 a. m.

Saleswomen

SOLICITOR—Expd., intelligent, tactful, to do telephone work at home; salary. State age, educ., exp. and phone number. Address K M 282, Tribune.

POST-WAR SECURITY
Collect and sell insurance; salary, bonus, and commission; exp. not necessary Sun Life Ins. Co., 1 N. Pulaski.

Women—Miscellaneous

ELEVATOR OPERATORS.
Morning shift, 7 a. m.-3 p. m.
Afternoon shift, 3 p. m.-11 p. m.
$95 and one meal.
St. Luke's Hospital, 1442 Indiana-av.

Excellent income, interesting career for industrious woman, 30-50; car required; must be congenial, enthusiastic, able to assume responsibility. Address K Y 80, Tribune.

GIRLS—WOMEN.
Lt. pleas. wk. in glove stk. rm.; inspecting, packing; time and ½ over 40 hrs. App. Tues. Sept. 5. C. D. Osborn Glove Co., 2201 Wabansia. Hum. 1931.

Large art studio can use 2 girls or women as revampers on art and photo work—Expd. or not. Can train. Good peace time security. Art Center Chicago, 32 W. Randolph, after 10 a. m.

GIRLS-WOMEN—No experience necessary; wrap, pack candy bars for our armed forces; daylight shift. Apply daily, 8 to 4, except Saturday. Schutter Candy Co. 1013 N. Cicero.

Women—2; wh., for gen. cleaning; 6 or 8 hr. day., 5 day wk. Begin at 3:30 p. m. Starting wage, $60 per hr. Apply Main Township High School, Dempster-st.-Patter-rd., Des Plaines, Ill. D. P. 78.

WOMEN—White; night janitress work; loop; hours 7 p. m. to 1 a. m.; no Sundays or holidays; good pay. SWIGART & CO., 32 N. STATE-ST.

Girls—Light factory work, paid vacation, health and accident insurance; pleasant working conditions. Sunset, Inc., 123 N. Racine-av.

Colored women—Come ready to work; will teach to sort, inspect, and press dresses; good pay. Hi-Grade Cleaners 5709 N. Clark.

Women for bench work or electric shaver—40 hour week. Apply Schick Service, Inc., 212 Palmer House. 119 South State-street.

Woman—For X-ray laboratory, with or without experience. Permanent position. Good pay. Phone Dearborn 6879, for appointment.

WOMEN—Colored; for essential laundry industry; no exp. necess.; steady; wages plus bonus. 315 W Grand [at Grand-av. L station].

PART OR FULL TIME
White; light factory work, packaging food. 564 W. Randolph, Rm. 201.

Packaging Operator—Permanent, well paid position; no exp required; modern air conditioned laboratory. Phone Independence 2111. G. D. Searle & Co.

Night Cleaners—Women and men; permanent positions. Apply after 5:30 p.m. Art Institute, Michigan and Adams.

Girls or women—Packing small objects; 40 hrs., gd. pay. See Mr. Charles Rathbun, 215 N. Michigan, 4th fl.

Girls—Light machine factory work. No exp. nec. Good pay. Steady work. Willens & Co., 2130 Gladys-avenue.

ATTENDANT—White, convalescent children's home; good home right party. Salary, full maintenance. Atl. 8090.

Caller for portrait photographer—Pleasant work; no selling; exp. unnec.; sal. percent. Nev. 7970 or Bit. 2196.

WOMEN—COLORED.
To clean in various depts.
12TH ST. STORE, 12th and Halsted.

HIGH SCHOOL GIRLS.
16 years; pack candy after school. McLean's, 612 N. Orlean-st.

Intelligent girl for shipping room—Light work; good hours; $35 wk. Levington Industries, 14 N. Franklin.

Elevator operator — Good hours and pay. Apply 111 N. Canal.

Woman—Expd. in ldry. work to handle claims. Angelus Ldry. 4500 N. Clark.

Girls—Part or full time, to paste samples. App. Haber, 311 W. Van Buren.

Women—Miscellaneous

DISHWASHERS—BUS WORK.
Colored men and women; steady jobs. Day or night work; excellent working conditions; meals and uniforms furn. Ask for Mr. Denny [2d floor], 174 W. Randolph. B/G FOODS, INC.

GIRLS AND WOMEN
To pack and inspect envelopes; day or night. Apply till 10 p. m. Superior 1451 Columbia Envelope Co., 345 W. Hubbard.

BAGGAGE HANDLERS
$36.92 for 48 hour week.
UNION BUS DEPOT.
1157 S. Wabash.

CAKE ICER
No experience required; we will show you how. Pay is good. Start 10 a. m. Schlosser's Bakeries, 4822 N. Lincoln.

PACKERS
General work in ice cream factory. GOLDENROD ICE CREAM CO. 3900 S. Michigan. Mr. Holberstadt.

Girls or Women—To work in our candy kitchen; no exp. necessary; permanent positions with good pay. Apply daily except Sunday. Heinemann's Bakeries. 1901 W. Bryn Mawr.

LEGAL NOTICES

ADVERTISEMENT FOR BIDS.
The Board of Education of the City of Chicago will receive sealed bids for Masonry [including Concrete and Cut Stone], Structural steel and iron work, Miscellaneous steel and iron work, Fireproofing, Carpentry [including Hardware, Asphalt Tile and Linoleum Floors], Lathing and Plastering, Painting, Glass and Glazing, Sheet Metal work, Composition Roofing, Steel Lockers, Ceramic Tile Floors, Terrazzo Floors, Marble Work, Concrete walks and driveways, Plumbing, Steam Heating, Temperature Control, Ventilation, Pipe Covering and Electrical Work for the Addition and Alterations to the Gillespie Elementary School, S. State and E. 93d-sts., Chicago, Illinois, until 12 o'clock noon [Central War Time] on the 15th day of September, 1944, at Board of Education, Board Room 305, 228 N. La Salle Street, Chicago, Illinois, at which time and place all bids will be publicly opened and read aloud.

Each successful bidder will be required to furnish a satisfactory performance bond.

"The general prevailing rate of wages in the locality in which the work is to be performed for each craft or type of workman or mechanic needed to execute the contract, has been determined in accordance with Chapter 48, Section 39-a, and following, of the Illinois Revised Statute, 1943, and a complete schedule of such rates, incorporated here by reference, can be found in the specifications for the work."

Proposed form of contract documents, including plans and specifications, are on file at the Office of the Bureau of Architecture, Room 510, 228 N. La Salle Street, Chicago, Illinois, where they may be examined and obtained without cost by any person who has a bona-fide intention to examine them for the purpose of determining whether to make a bid.

The Board of Education of the City of Chicago reserves the right to reject any or all bids and to waive any informalities in bidding.

Cash, certified check or bank draft payable to the Board of Education of the City of Chicago, or a satisfactory bid bond executed by the bidder and a surety company in an amount equal to 5% of proposals from $500.00 to $2,000.00 and 3% of proposals over $2,000.00 shall be submitted with each bid.

No bid shall be withdrawn without the consent of the Board of Education of the City of Chicago for a period of thirty [30] days after the scheduled time of closing bid.

BOARD OF EDUCATION OF THE CITY OF CHICAGO.
ARTHUR C. SCHWEITZER,
ACTING BUSINESS MANAGER.
JOHN C. CHRISTENSEN,
ARCHITECT.
Chicago, Sept. 5, 1944.

ADVERTISEMENT FOR BIDS.
The Board of Education of the City of Chicago will receive sealed bids for Masonry [including Concrete and Cut Stone], Structural Steel and Iron Work, Miscellaneous Steel and Iron Work, Fireproofing, Carpentry [including Hardware and Asphalt Tile Floors], Lathing and Plastering, Painting, Glass and Glazing, Sheet Metal Work, Composition Roofing, Steel Lockers, Ceramic Tile Floors, Terrazzo Floors, Marble Work, Concrete walks and driveway, Plumbing, Heating and Ventilating, Temperature Control and Electrical work for a New Elementary School, at E. 99th-street and S. Crandon-avenue, Chicago, Illinois, until 12 o'clock noon [Central War Time] on the 15th day of September, 1944, at Board of Education, Board Room 305, 228 North La Salle Street, Chicago Illinois at which time and place all bids will be publicly opened and read aloud.

Each successful bidder will be required to furnish a satisfactory performance bond.

"The general prevailing rate of wages in the locality in which the work is to be performed, for each craft or type of workman or mechanic needed to execute the contract has been determined in accordance with Chapter 48, Section 39-a, and following, of the Illinois Revised Statute, 1943, and a complete schedule of such rates, incorporated here by reference, can be found in the specifications for the work."

Proposed form of contract documents, including plans and specifications, are on file at the Office of the Bureau of Architecture, Room 510, 228 North La Salle Street, Chicago, Illinois, where they may be examined and obtained without cost by any person who has a bona-fide intention to examine them for the purpose of determining whether to make a bid.

The Board of Education of the City of Chicago reserves the right to reject any or all bids and to waive any informalities in bidding.

Cash, certified check or bank draft payable to the Board of Education of the City of Chicago, or a satisfactory bid bond executed by the bidder and a surety company in an amount equal to 5% of proposals from $500.00 to $2,000.00 and 3% of proposals over $2,000.00 shall be submitted with each bid.

No bid shall be withdrawn without the consent of the Board of Education of the City of Chicago for a period of thirty [30] days after the scheduled time of closing bid.

BOARD OF EDUCATION OF THE CITY OF CHICAGO.
ARTHUR C. SCHWEITZER,
ACTING BUSINESS MANAGER.
JOHN C. CHRISTENSEN,
ARCHITECT.
Chicago, Sept. 5, 1944.

MISCELLANEOUS

For Sale

FOR SALE
THREE HUNDRED MILLION FEET ESTIMATED VIRGIN TIMBER STAND
Consisting of mahogany, Spanish cedar and other valuable hardwood; also estimated 50,000,000 feet yellow pine. This property situated on coast with deep water harbor. 60 miles from Santiago, Cuba. Unexcelled location. No government control or price regulation. Low wage scale. Labor plentiful. Will sell 100,000,000 feet stumpage at bargain price with long term option on remainder. For information address G. V. Ferguson, Biltmore Hotel, Atlanta, Ga.

CANNING SUPPLIES.
2,200 doz. standard 2 pc. Mason covers, 18,600 doz. standard Mason lids, 2,000 doz. wide Mason lids; 1,000 doz. Ball glass closures, 3,800 doz. Ball glass lids, 237,600 doz. Ball type standard jar rubbers. All merchandise packed 1 doz. to box. Will sell to jobbers or retailers in case lots. Ph. Mr. Walsh, Sup. 6200, ext. 2444.

UPHOLSTERERS BRAND NEW FRAMES; 3 pc. Swedish mod. sofas; Hepplewhite love seats; Swedish mod. sofa and chair sets; Chippendale sofas; Duncan Phyfe sofas. 2958 S. VERNON-AV.

USED CORRUGATED CARTONS
CEILING PRICES
100 sizes for immediate delivery.
PEERLESS, Ches. 9660 and 2509.

3 overhead garage doors, 11x12 ft.; 12 steel plates, 1" thick, 5x2¼ ft.; 30 lge. fire grates; 2 lge. copper canopy tops; 45 5" pipe, 15 ft. long; 1,000 1¼" steel rods, 10 to 20 ft. long; 12 boiler or oven drs. Nev. 0884.

CARTONS—CORRUGATED.
Used; now available, 9x9x13; 11x10x8; 12x8x10; 12½x12½x5; 15x11x10; 17x13x7; 18x12x8; various other sizes. CAMCO. CAPITOL 8844.

Corrugated Cartons—Used
ALL SIZES
EDWARD SIDER CO. YARDS 6233.

SHIPPING cartons—All new; 60 M. 5x5x5⅜; 30 M. 5x5x16¼; 8 M. 9¼x6¼x4⅜; 8 M. 8¼x5¼x4⅜. Also 100 M. size 6¼, return envelopes. Amb. 0159.

Folding Chip Board Boxes with reverse tuck mail. lock. 15 M. 1½"x2½"x5⅜"; 30 M. 2"x3"x7". $12.50 per M. Quick action necessary. State 8390.

For sale—3/16 in. Cornell board, small sizes; ¼ inch plywood, small sizes; ⅜ in. plywood, small size. Also some pine moldings. 114 W. Kinzie, 2d fl.

CORRUGATED CARTONS.
Immed. delivery; large and small sizes; any quantity. Lakeview 0410.

Hudson seal coat—Like new; pair red fox; will separate; electric reducer; ant. clock; reas. pr. Gra. 2694.

1 ton No. 16 bright basic wire—100 wood boxes 10x15x38 ⅝". Froehling, 713 N. Wells. Sup. 6780.

Excelsior accordion—120 bass, latest dark skins. Also Siberian squirrel Carpenter, Eng. 8816.

Power Lawn Mower—27 inch motomotor. Melrose Park 4309.

3 skids [480 reams] manila 70 lb. basis, size 12x19. Fisher, Web. 3951.

CARTONS—60 sizes, incl. 21x21x21, 19x14x16, 12x11x7. Gra. 9843, morns.

TYPEWRITER — EXCELLENT COND. PHONE SHE. 8877.

Rich blk. soil—Weed free. $2.50 yd. 3 yds. min. Free deliv. Hem. 0636.

Odd stock paint, 50c gal. Dump body $95. Delic. fixtures. Laf. 7196 or 9013.

Pressing machine; bailer; exhaust fan; elec. fan and store fixtures. Mid. 1313.

Wanted

Wtd—Wardrb. pack. trunks and lugga. Uncle Max, 675 N. Clark. Del. 2578.

Wdrb. and pkg. trk.—Must be in gd. cond. Dea. 1457. Mr. Kelson. Ph. aft. Mon.

ARTS AND ANTIQUES

Chandeliers, cut glass vases, hand painted dishes, and other bric-a-brac. Dea. 2017, days. Bou. 9745, p. m.

Allies Capture Antwerp and Stab Into Holland—Picture of Yanks at Cantigny, Where Fathers Fought

[Acme Telephoto: By Signal Corps Radio.]

AMERICANS ROLL THRU CANTIGNY, SCENE OF GREAT WORLD WAR I. BATTLE.

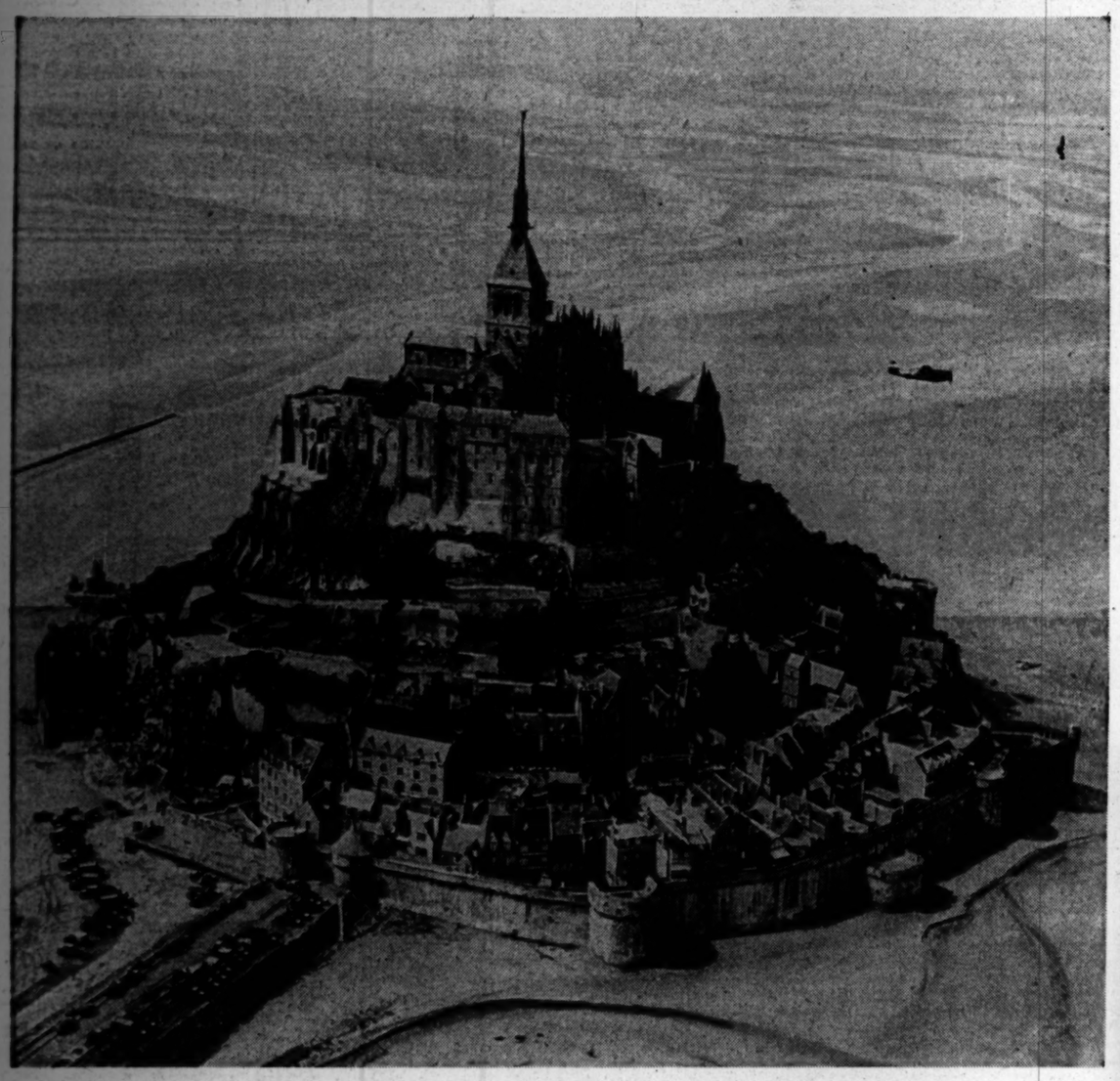

[Acme Photo.]

MONT ST. MICHEL, ST. MALO, FRANCE. VEHICLES ARE RED CROSS TRUCKS.

[Associated Press Wirephoto: By Signal Corps Radio.]

FORGE PHILLIPPE, BELGIUM, VILLAGERS SHOWER U. S. JEEP WITH FLOWERS.

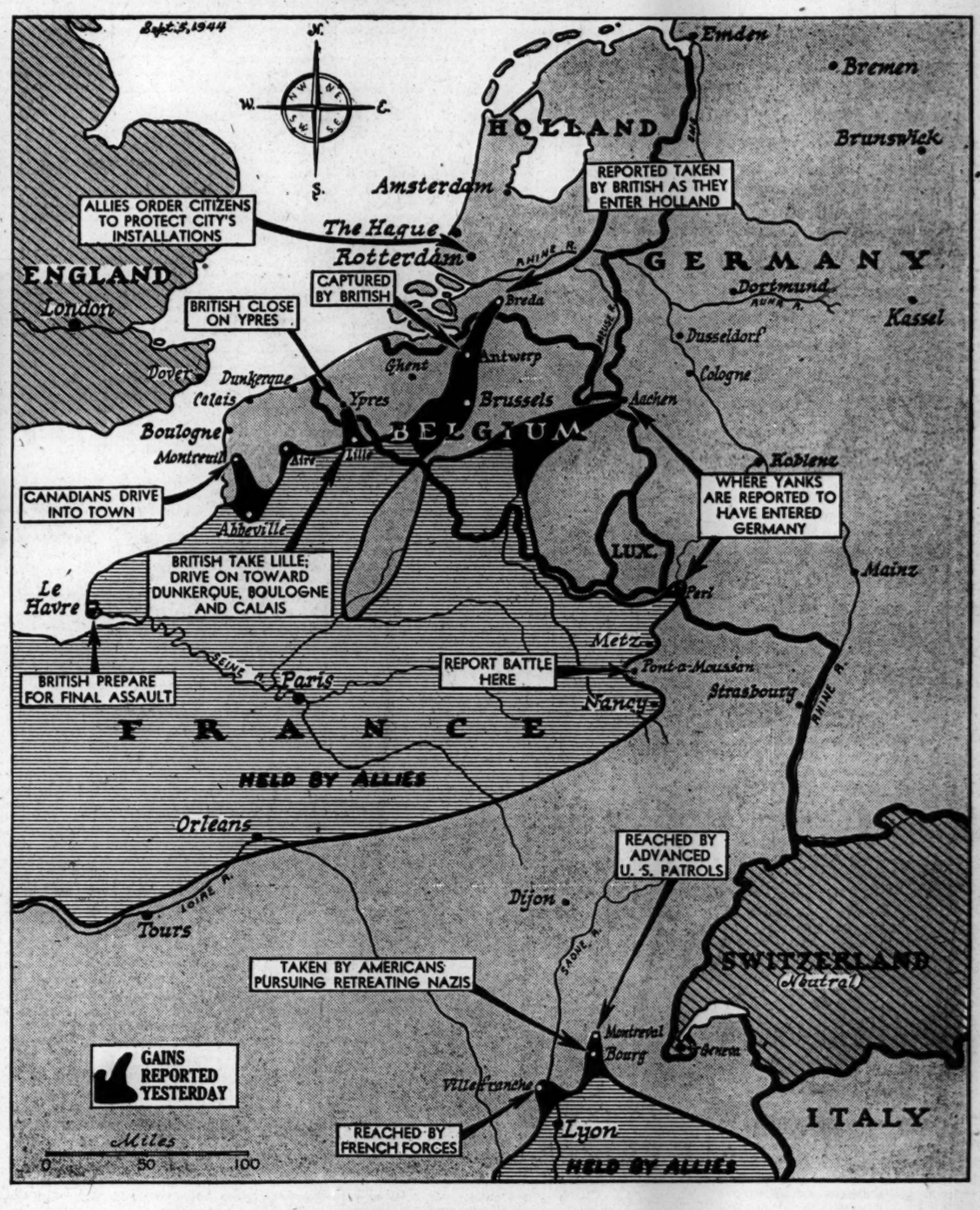

LEGENDS ON THE MAP TELL LATEST REPORTED DEVELOPMENTS IN WESTERN EUROPE

(Story on page 1.)

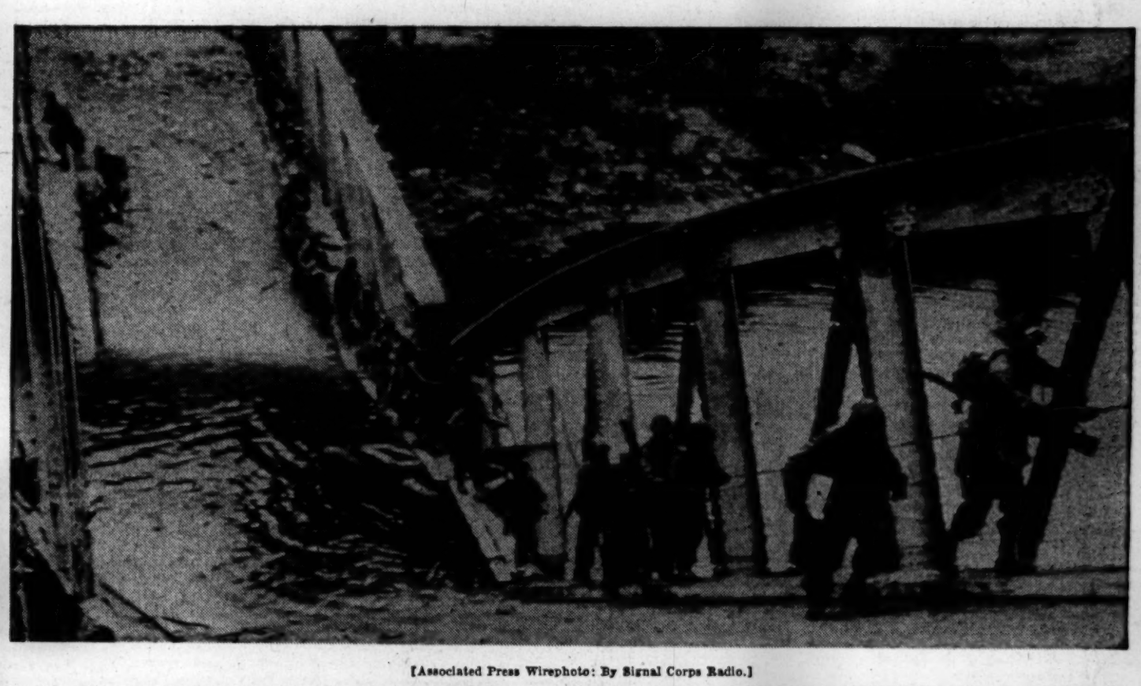

[Associated Press Wirephoto: By Signal Corps Radio.]

ALLIED INFANTRY FILES OVER PLANK ACROSS GAP IN MARNE BRIDGE AT MAREUIL.

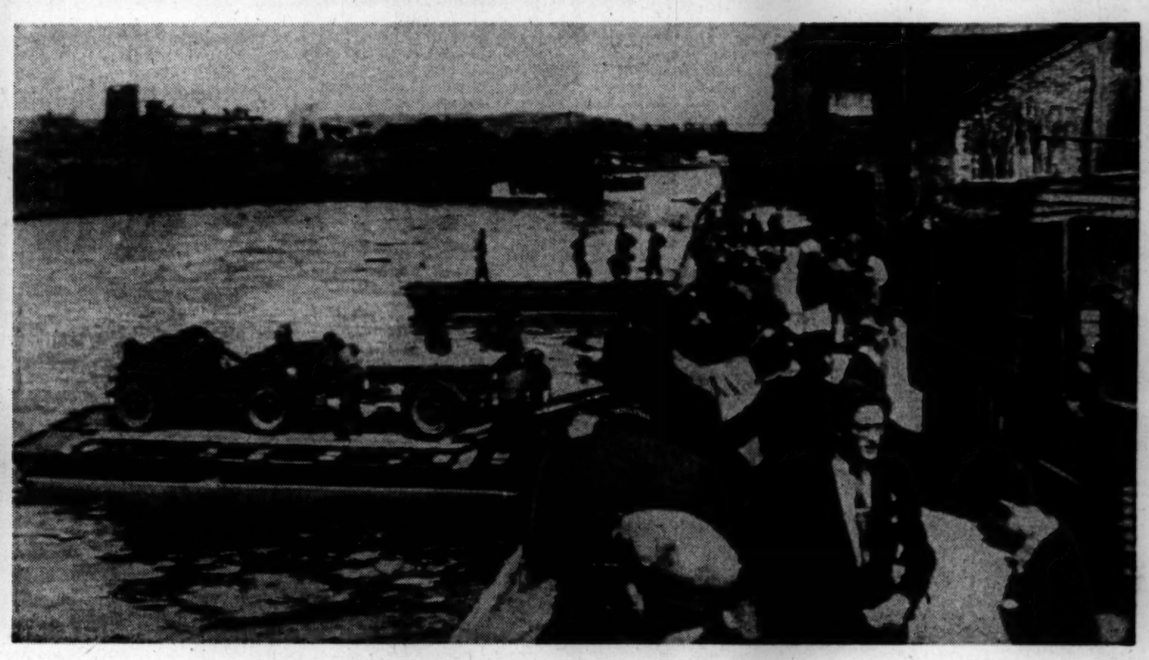

Associated Press Wirephoto: By Signal Corps Radio.]

JEEPS CROSS RIVER OISE NEAR COMPIEGNE ON RAFTS PULLED BY ROPES.